

MARILENA ZLATANOU

Trio

for violin, Bb clarinet and piano

TRIO

for violin, B clarinet and piano

The melody used under B is the Easter "kalanda" Cypriot folk-song "Arhondes agrikisate" ἄρχοντες αἰρουκίσατε

duration ca 5 min.

Marilena Zlatanou (2018)

Zlatanou: TRIO for violin, B Clarinet and piano

2

20

Vln. *ff*

Cl.B *ff* *tr* *mf*

28

Vln. *mf*

Cl.B *mf*

37

Vln.

Cl.B

44

Vln.

Cl.B

Pno. *mf*

Ped.

50

Vln. *mp* *mf*

Cl.B *mp* *mf*

Pno. *ff*

Ped. *8^{va}*

A

58

Vln.

Cl.B

Pno.

tr

tr

3

3

66

Vln.

Cl.B

Pno.

3

73

Vln.

Cl.B

Pno.

f

Ped.

80

Pno.

83

Pno.

3

87

Pno.

92

Pno.

96

Vln.

Cl.B

Pno.

100

Vln.

Cl.B

Pno.

105

Vln. *tr*

Cl.B *(tr)* *mf* *mp*

Pno. *mf* *mp*

114 **B** ♩ = 156

Vln.

Cl.B *tr* *mf*

119

Vln. *mf*

Cl.B

123

Vln.

Cl.B

126

Vln.

Cl.B *tr*

130

Vln.

Cl.B

135

Vln.

Cl.B

Pno.

mf

141

Vln.

Cl.B

Pno.

mf

147

Vln.

Cl.B

Pno.

152

Vln.

Cl.B

Pno.

156

Vln.

Cl.B

Pno.

161

Vln.

Cl.B

Pno.

165

Vln.

Cl.B

Pno.

Zlatanou: TRIO for violin, B Clarinet and piano

169

Vln.

Cl.B

Pno.

172

Vln.

Cl.B

Pno.

175

Vln.

Cl.B

Pno.

178

Pno.

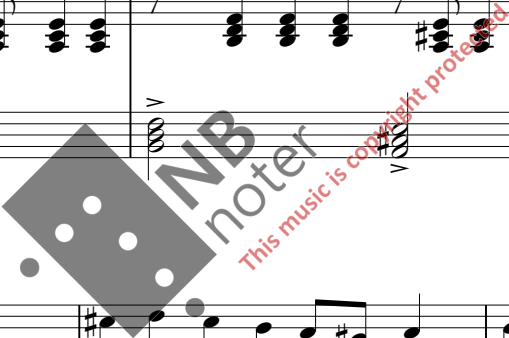

183

Vln.

Cl.B

Pno.

187

Vln.

Cl.B

Pno.

191

Vln.

Cl.B

Pno.

194

Vln.

Cl.B

Pno.

rit. e crescendo al fine

