

MARILENA ZLATANOU

# Salve Regina

SATB choir and organ

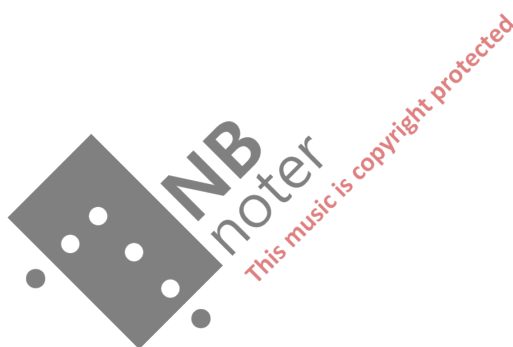

Marilena Zlatanou

# SALVE REGINA

for SATB choir and organ

Marilena Zlatanou

# SALVE REGINA

for SATB choir and organ

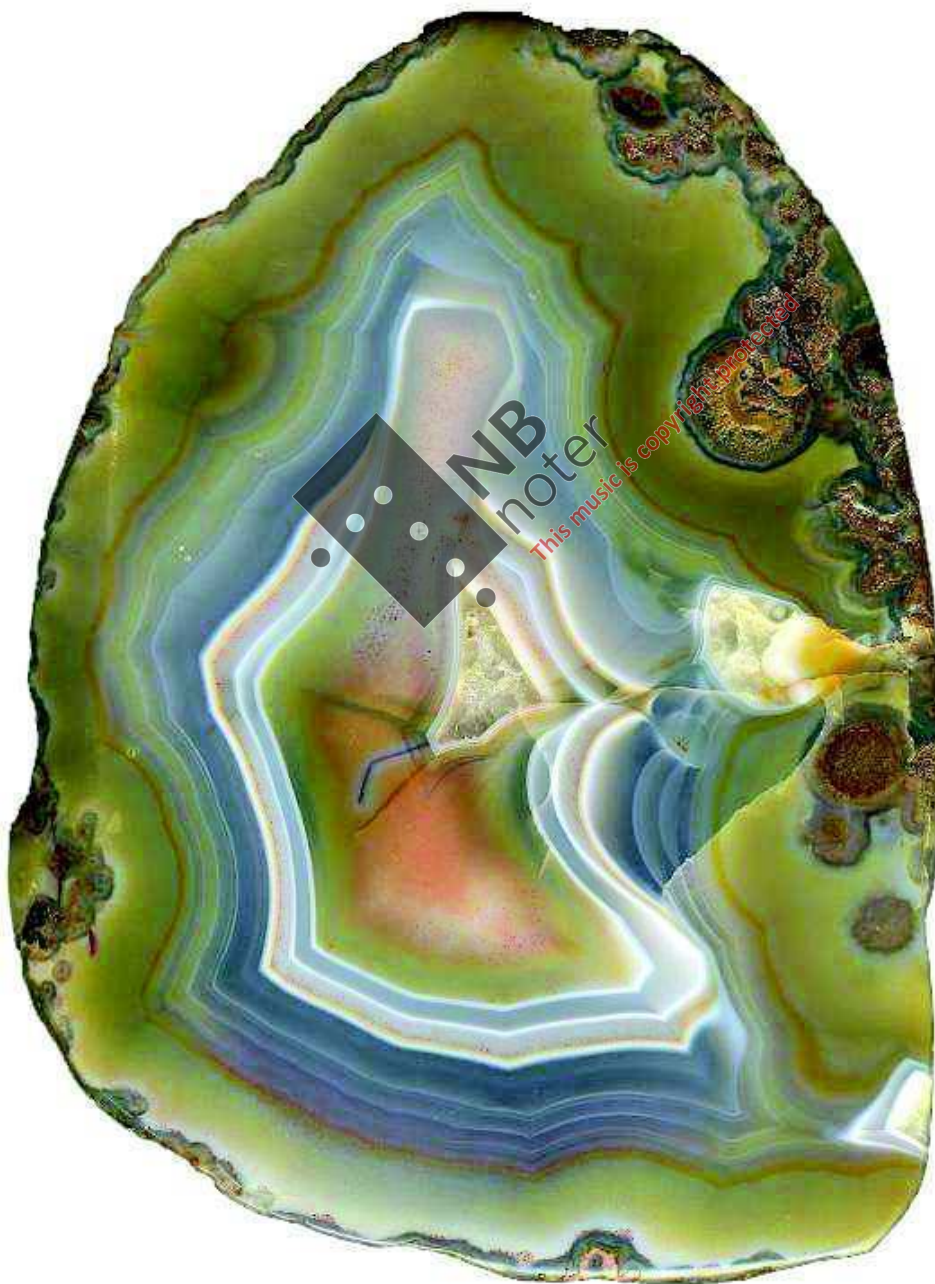

# SALVE REGINA

(According to tradition, this tekst was written by the munk Hermann av Reichenau (1013-1054))

## Latin

Salve Regina, Mater Misericordiae,  
Vita, dulcedo, et spes nostra, Salve!  
Ad te clamamus, exsules filii [H]evae,  
Ad te suspiramus, gementes et flentes,  
In hac lacrimarum valle.  
Eja ergo, Advocata nostra,  
Illos tuos misericordes oculos ad nos converte  
Et Jesum, benedictum fructum ventris tui,  
Nobis, post hoc exilium, ostende,  
O clemens, O pia, O dulcis Virgo Maria.

## English translation

*Hail Holy Queen, Mother of mercy  
[Hail] our life, our sweetness and our hope!  
To thee do we cry, poor banished children of Eve,  
To thee do we send up our sighs,  
Mourning and weeping in this valley of tears.  
Turn, then, o most gracious advocate,  
Thine eyes of mercy and after this our exile  
Show unto us the blessed fruit of thy womb, Jesus.  
O clement, o loving, o sweet Virgin Mary.*

## Norwegian transl.

Salve Regina mater,  
*Frels oss Himmelens dronning, mor,*  
Mater misericordiae,  
*all nådens mor,*  
Vita, dulcedo et spes nostra  
*vårt liv og vårt søt håp,*  
Ad te clamamus exsules, filii Hevae  
*til Deg roper vi, Evas strandede barn,*  
Ad te suspiramus gementes et flentes  
*til Deg sukker vi sørgende og gråtende,*  
Lacymarum vale  
*i denne dalen av tårer.*  
Eja ergo, advocata nostra  
*Du, vår talsmann*  
Illos tuos misericordes oculos ad nos converte  
*Ditt nådige blikk kast på oss*  
Et Jesum benedictum fructum ventris tui  
*og til den velsignede Jesus, frukt av din skjød,*  
Nobis post hoc exilium, ostende  
*vis Ham nå etter dette, vårt eksil.*  
O clemens, o pia, o dulcis Virgo Maria  
*O elskende, mild og søt, Jomfru Maria.*

# SALVE REGINA

for SATB choir and organ

Marilena Zlatanou

(2007, rev. 2018)

$\text{♩} = 100$

*parlato ad lib., variable tempo, variable dynamics from mp to pp*

SOPRANO  
salve, salve, salve regina, regina salve, salve regina.....

ALTO  
*parlato ad lib., variable tempo, variable dynamics from mp to pp*  
salve, salve, salve regina, regina salve, salve regina.....

TENOR  
*parlato ad lib., variable tempo, variable dynamics from mp to pp*  
salve, salve, salve regina, regina salve, salve regina.....

BASS  
*parlato ad lib., variable tempo, variable dynamics from mp to pp*  
 $\text{♩} = 100$  salve, salve, salve regina, regina salve, salve regina..... Sal - ve, sal - ve sal - ve re-

Organ  
*pp*

Pedals  
*pp*

13

*pp*  
Sal - ve, sal - ve,

*pp*  
Sal - ve, sal - ve sal - ve re - gi - na Sal - ve, sal - ve

*pp*  
Sal - ve, sal - ve sal - ve re - gi - na Sal - ve, sal - ve sal - ve re - gi - na Sal - ve, sal - ve

gi - na Sal - ve, sal - ve sal - ve re - gi - na Sal - ve, sal - ve sal - ve re - gi - na Sal - ve, sal - ve

24

sal-ve re-gi-na sal-ve re-gi-na sal-ve re-gi-na

sal-ve re-gi-na sal-ve re-gi-na sal-ve re-gi-na

sal-ve re-gi-na sal-ve re-gi-na sa-lve re-gi-na

sal-ve re-gi-na sal-ve re-gi-na sa-lve re-gi-na

34 **A**

sal - ve - ve - re - gi - na

sal - ve sal ve sal - ve sal - ve sal - ve sal - ve sal - ve sal - ve sal - ve sal - ve

sal - - - - ve sal - - - - ve

sal - - - - ve sal - - - - ve

40

*mf*

sal - ve

*mf*

sal - ve sal - ve sal - ve sal - ve sal - ve

*mf*

re - gi - na sal - ve ma -

*mf*

ve sal - - - ve sal - ve re - gi - na ma -

*mf*

50

*f* *mf*

ma - ter mi - se - ri - cor - di - ae

*f* *mf*

ma - ter, ma - ter, ma - ter mi - se - ri - cor - di - ae

*f*

- - ter, ma - ter, ma - ter ma - ter

*f*

- - ter, ma - ter, ma - ter ma - - - ter

*f* *mf*

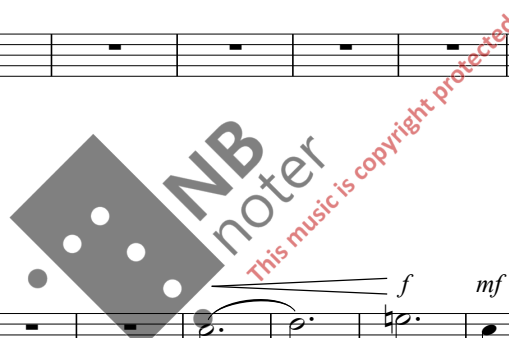

62

*f*  
mi - se - ri - cor - di - ae ma - - - ter

*f*  
mi - se - ri - cor - di - ae ma - ter mi - se - ri - cor - di - ae

*f*  
ma - ter mi - se - ri - cor - - di - ae mi - se - ri - cor - di - ae

*f*  
ma - ter mi - se - ri - cor - - di - ae mi - se - ri - cor - di - ae

*f*

*f*

72

**B** *mp*  
sal - ve vi - ta sal - ve vi - ta dul - ce - do et spes nos - tra

*mp*  
sal - ve sal - - - ve et spes nos - tra

*mp*  
sal - ve vi - ta sal - ve vi - ta dul - ce - do et spes

*mp*  
sal - ve et spes

**B** *mp*

83

*f*

et spes nos - tra et spes nos - tra et spes

*f*

et spes nos - tra spes nos - tra et spes nos - tra et spes

*f*

nos - tra et spes nos - tra spes nos - tra et spes nos - tra et

*f*

nos - tra et spes nos - tra spes nos - tra et spes nos - tra

92

*ff* *mf* **C** ♩ = 220

nos - tra re - gi - na

*ff* *mf*

nos - tra re - gi - na

*ff* *mf*

spes nos - tra re - gi - na

*ff* *mf* *f e marcato*

et spes nos - tra re - gi - na ad te cla - ma - mus ad

*ff* *mf* **C** ♩ = 220 *f e marcato*

99

*f e marcato*

ad te cla-ma-mus ad

*f e marcato*

ad te cla-ma-mus ad te cla-ma-mus ad te cla-ma-mus ad

*f e marcato*

ad te cla-ma-mus ad te cla-ma-mus ad te cla-ma-mus ad te cla-ma-mus ad te cla-ma-mus ad

te cla-ma-mus ad te cla-ma-mus ad te cla-ma-mus ad te cla-ma-mus ad te cla-ma-mus ad te cla-ma-mus ad

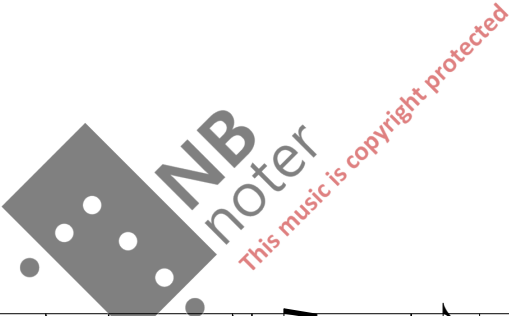

105

te cla-ma-mus ad te cla-ma-mus ad te cla - ma - mus ad

te cla-ma-mus ad te cla-ma-mus ad te cla - ma - mus ad

te cla-ma-mus ad te cla-ma-mus ad te cla - ma - mus ad

te cla-ma-mus ad te cla-ma-mus ad te cla - ma - mus ad

112

te cla - ma - mus ad te cla - ma - mus ad te cla - ma - mus ad te cla - ma - mus ad

te cla - ma - mus ad te cla - ma - mus ad te cla - ma - mus ad te cla - ma - mus ad

te cla - ma - mus ad te cla - ma - mus ad te cla - ma - mus ad te cla - ma - mus ad

te cla - ma - mus ad te cla - ma - mus ad te cla - ma - mus ad te cla - ma - mus ad

117

te cla - ma - mus ad te cla - ma - mus ad te cla - ma - mus cla - ma - mus ad

te cla - ma - mus ad te cla - ma - mus ad te cla - ma - mus cla - ma - mus ad

te cla - ma - mus ad te cla - ma - mus ad te cla - ma - mus cla - ma - mus ad

te cla - ma - mus ad te cla - ma - mus ad te cla - ma - mus cla - ma - mus ad

123

te cla - ma - mus ad te cla - ma - mus cla - ma - mus ex - su - les fi - lii

te cla - ma - mus ad te cla - ma - mus cla - ma - mus ex -

te cla - ma - mus ad te cla - ma - mus cla - ma - mus

te cla - ma - mus ad te cla - ma - mus cla - ma - mus

129

E - vae Re -

- su - les fi - lii E - vae Re - gi - na

ex - su - les fi - lii E - vae Re - gi - na

ex - su - les fi - lii E - vae Re - gi - na

139 **D**  $\text{♩} = 76$

*mp* *p*

- gi - - na ad te\_\_ sus - pi - ra - mus

*p* *mp* *p*

ad te\_\_ sus - pi - ra - mus

*p* *mp* *p*

ad te\_\_ ad te\_\_ sus - pi -

*p* *mp* *p*

ad te\_\_ ad te\_\_ sus - pi -

**D**  $\text{♩} = 76$

*p* *mp* *p*

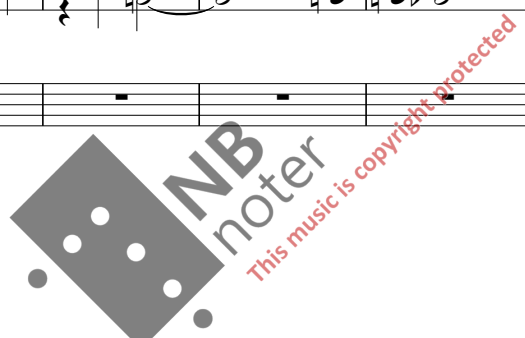

147 *suspirstando* *parlando e glissando p*

ge - men - tes et flen - tes

*suspirstando* *parlando e glissando p*

ge - men - tes et

*mf*

- ra - mus ge - men - tes\_\_ et flen - tes ge - men - tes et

*mf*

- ra - mus\_\_ ge - men - tes\_\_ et flen - tes ge - men - tes\_\_

*mf*

154

in hac lac - - - ry - - -

flen-tes in hac lac - - - ry - - -

flen tes et flen - tes flen - tes in

et flen - - - tes in

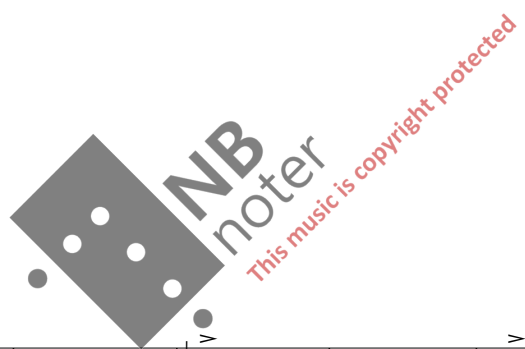

160

ma - rum va - le va - le va -

ma - rum va - le va - le lac - ry - ma

hac lac - ry - ma - rum va - le

hac lac - ry - ma rum va - le

**E**

168

♩=120

le lac - ry - ma - rum. rum lac - ry - ma - rum va - le lac - ry - ma - rum va - le E - ja va - le lac - ry - ma - rum E - ja er - go

**E**

♩=120

E - ja er - go ad-vo-ca-ta nos - tra il-los tu-os mi - E - ja er - go ad-vo-ca-ta nos-tra il-los tu-os mi - er - go ad-vo-ca-ta nos tra il-los tu-os mi - ad-vo-ca-ta nos - tra il-los tu-os mi -

184

se - ri - cor - des o - cu - los il - los tu - os mi - se - ri - cor - des o - cu - los ad nos, ad nos

se - ri - cor - des o - cu - los il - los tu - os mi - se - ri - cor - des o - cu - los ad nos, ad nos

se - ri - cor - des o - cu - los il - los tu - os mi - se - ri - cor - des o - cu - los ad nos, ad nos

se - ri - cor - des o - cu - los il - los tu - os mi - se - ri - cor - des o - cu - los ad nos, ad nos

193 = f

con - ver - te, ad nos con - ver - te con - ver - te

con - ver - te, ad nos con - ver - te con - ver - te

con - ver - te, ad nos con - ver - te con - ver - te

con - ver - te, ad nos con - ver - te con - ver - te

206

*p* **F** *mf*

con - ver - te et Je - sum be - ne - dic - tum fruc-tum ven - tris tu - is\_

*p* *mf*

con - ver - te et Je - sum be - ne - dic - tum fruc - tum ven - tris tu - is\_

*p*

con - ver - te

*p*

con - ver - te

**F** *mf*

*p*

217

*f*

*b.c.* no - bis post hoc e - xi - li - um,

*f*

*b.c.* no - bis post hoc e - xi - li - um,

*mf* *f*

et Je - sum be - ne - dic - tum fruc - tum ven - tris tu - is\_ no - bis post hoc e - xi - li - um,

*mf* *f*

et Je - sum be - ne - dic - tum fruc - tum ven - tris tu - is\_ no - bis post hoc e - xi - li - um,

*f*

*f*

228

*p* *mp* *p* *mp* *p* *mp* *p* *mp*

e - xi - li - um, os - ten - de O cle - mens,  
e - xi - li - um, os - ten - de O cle - mens,  
e - xi - li - um, os - ten - de O cle  
e - xi - li - um, os - ten - de O cle

**G**

240

*p* *mp* *p* *mp* *p* *mp* *p* *mp* *p* *mp* *p* *mp*

o pi - a, o dul - cis o cle - mens, o pi - a, o dul  
o pi - a, o dul - cis o cle - mens, o pi - a, o dul  
- mens, o pi - a, o dul - cis o cle - mens, o pi - a, o dul  
\_ mens, o pi - a, o dul - cis o cle - mens, o pi - a, o dul

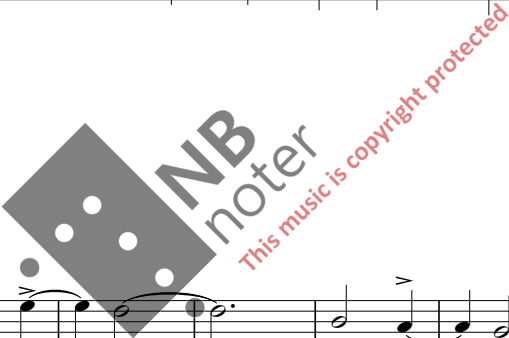

250

- cis vir - - - - go Ma - ri -

cis vir - - - - go Ma -

- cis vir - - - - go

- cis vir - - - - go

ff

H

258

- a Ma - ri - a Ma - - - ri -

ri - - a Ma - ri - a Ma -

Ma - - ri - - a Ma - ri - a

Ma - - ri - - a

ff

NB noter  
This music is copyright protected

263

a Ma - ri - - a Ma - ri - a

- ri - a Ma - ri - - a Ma - ri -

Ma - - - ri - a Ma - ri - - - a

Ma - ri - a Ma - - - ri - a Ma - ri - -

268

a *cresc. al fine*

*mp* sal - ve *cresc. al fine*

sal - ve sal - ve *cresc. al fine*

Ma - ri - a *mp* sal - ve re - gi - na sal - ve re - gi - na sal - ve sal - ve *cresc. al fine*

- a Ma - ri - a *mp* sal - ve re - gi - na sal - ve re - gi - na sal - ve re - gi - na *cresc. al fine*

278

sal - ve sal - ve sal - ve sal - ve

sal - ve sal - ve sal - ve sal - ve

sal - ve sal - ve sal - ve sal - ve

sal - ve re - gi - na sal - ve re - gi - na sal - ve re - gi - na sal - ve re - gi - na sal - ve re - gi - na

288

sal - ve sal - ve re - gi - na, re - gi -

sal - ve sal - ve re - gi - na, re - gi -

sal - ve sal - ve re - gi - na, re - gi -

sal - ve re - gi - na sal - ve re - gi - na sal - ve re - gi - na re - gi - na, re - gi -

300

*ff*  $\text{♩} = 86$

- na re - gi - na, re - gi - na

- na re - gi - na, re - gi - na

- na re - gi - na, re - gi - na

- na sal - ve re - gi - na, sal - ve re - gi - na

*ff*  $\text{♩} = 86$

*ff*

Zlatanou: Salve Regina (SATB + organ v.)

# SALVE REGINA

for SATB choir and organ

Marilena Zlatanou

(2007, rev. 2018)

$\text{♩} = 100$

Organ

Pedals

*pp*

13

24

34

**A**

40

50

62

72 **B**

83

92 **C**  $\text{♩} = 220$

99

105

112

117

123

135

145

152

158

164

172

181

188

201

213

223

**G**

235

246

255

261

I

266

274

J

285

296

304

