

# " PRE SENSE "

MUSIC FOR

CLARINET, TRUMPET, 2 PIANO AND TAPE

□□□□□□□□□□□□□□□□□□□□□□

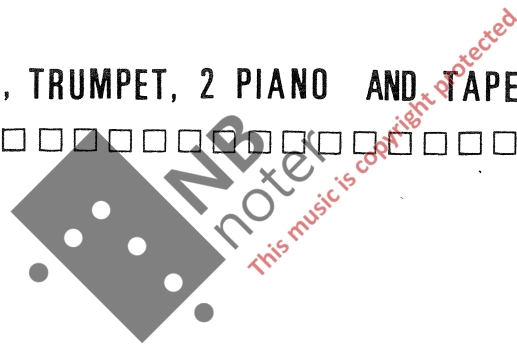

ERIK WØLLO 1989

## PRE SENSE

er en syntese av ulike musikktyper, i hovedsak repetativ rytmisk influert musikk. Et tonalt uttrykk, bygget på en rekke statiske og gjentatte figurer.

Et elektronisk lydteppe er ferdig innspilt på tape, og har et mørkt, ødslig og kaldt uttrykk. Består av en rekke bearbejdede loops, eller båndsløyfer av varierende lengde.

Dette blir satt opp mot et lysere og mer levende rytmisk og tonalt klangteppe fra de to akkustiske pianene. Klarinett og trompet danner så en slags gjennomgående konkret linje som skiller seg ut fra resten av lydbildet.

Stykket kan også framføres uten tape.

Pre Sense uroppføres i Førde mars 1990, av distriktsmusikere fra Sogn og Fjordane.

Stykket er skrevet med støtte fra Komponistenes Vederlagsfond.

ERIK WØLLO

Født 1961 og har vært profesjonell musiker/komponist fra 1980. Har bakgrunn i flere ulike musikkgenrer, og dette kommer til uttrykk i hans egen personlige stil. Har komponert musikk til bl.a. sceneforestillinger, film, radio - TV og fonogram. Opptrådene og oppførrelser på konsertar, klubber og festivaler. Har gitt ut flere egne plater.

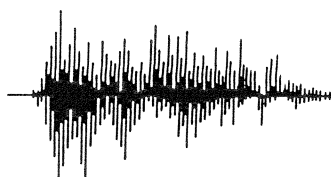

**ERIK WØLLO**

Wintergarden Studio  
Blomsterveien 10  
1630 Gamle Fredrikstad,  
Norway  
Tlf. (09) 32 16 86  
+ 47 9 32 16 86

Durata 6:00  
10:00 (m/ Tape)

# " PRE SENSE "

ERIK WÖLLO 1989

Natura

♩ = 90

Cl + Tr = Balansert, Trompet ikke for dominerende.

♭ CLARINET

TRUMPET  
Piccolo  
(muted)  
(kan også ev. spilles av en 2. Clarinet)

1. PIANO

2. PIANO

*mf* > TAPE avspilles 1:55 min. for 2. Piano kommer inn. Ligger under hele tiden. > *mp*

Pre Sense, side2

A

TAPE: \_\_\_\_\_

*mp*

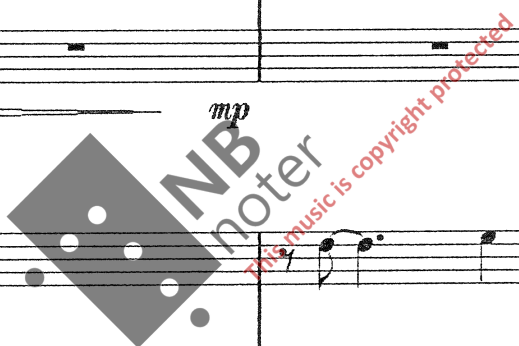

Pre Sense, side5

NB  
noter  
this music is copyright protected

Pre Sense, side6

TAPE: \_\_\_\_\_ *p*

Pre Sense, side7

TAPE: \_\_\_\_\_

*mf*

Pre Sense. side10

NB noter  
this music is copyright protected

NB  
noter  
this music is copyright protected

TAPE: \_\_\_\_\_

*mp*

D

**E** CODA

TAPE: \_\_\_\_\_

TAPE: \_\_\_\_\_ *mf* ca 2 min. FINE