

ERIK WØLLO 1998

« Imaginations »

Music for
String Quartet

a: Soft Drones 2:00

b: Evolving 6:00

c: Clouds 2:40

IMAGINATIONS

er en syntese av flere ulike musikkgenrer. I hovedsak repetativ, rytmisk influert musikk.

Minimalistisk musikk med et tonalt uttrykk, bygget på en rekke statiske og gjentatte figurer.

En horisontal musikk med tidsaspektet som en viktig del av idegrunnlaget.

Stykket består av 3 satser, alle med forskjellig belysning av tid og rom.

Musikken er som en film uten bilder. Og verket har da også en tekst som inspirasjonskilde: «Abiriels Løve» av forfatteren Erling Kittelsen. Som bl.a. belyser enkeltmennesket kontra folkemassene.

«IMAGINATIONS» er støttet av Komponistenes Vederlagsfond.

ERIK WØLLO (1961)

Yrkesaktiv Komponist/Musiker siden 1980.

Har bakgrunn i flere ulike typer musikkgenrer. Hovedsaklig tonal og rytmisk musikk. Han har komponert musikk til teater, ballett, film, radio/TV og fonogram.

Opptredener og oppførelser på konserter, klubber og festivaler.

Har gitt ut flere egne plater.

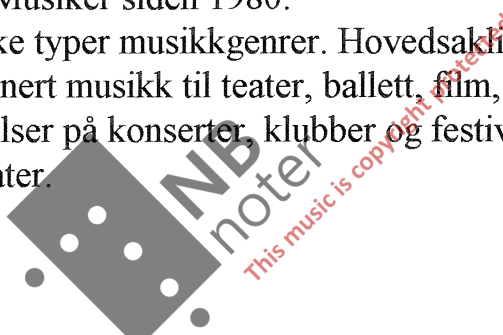

ERIK WØLLO: Discography/Works

Soloalbums:

- «WHERE IT ALL BEGINS» (Hot Club Rec, LP-1983)
- «DREAMS OF PYRAMIDS» (Hot Club Rec, LP-1984)
- «TRACES» (Cicada Rec/Badland, LP/CD-1985)
- «SILVER BEACH» (Cicada Rec, LP/CD-1986)
- «IMAGES OF LIGHT» (Origo Sound, CD-1990)
- «SOLSTICE» (Origo Sound, CD-1992)
- «TRANSIT» (Monumental Rec, CD-1996)
- «GUITAR NOVA» (Monumental Rec, CD-1998)

Together with other Artists/Projects:

- Celeste - «Design by Music» (Col, LP- 1984)
- Wiese/Wollo/Waring - «Trio» (Maza Rec, LP-1984)
- New Music Composers Group - «In Real Time» (Albedo, CD-1992)
- Bry/Springgard/Wollo - «Fossegrimen» (Cappelen, Book/CD-1995)
- Pacemaker - «Pacemaker EP» (Beatservice, EP-1996)
- Exile - «Dimension D» (Origo Sound, CD-1997)

Other works for different ensembles:

- «Formations» (String Quartet - 1982)
- «Buteo Buteo» (Tape - 1986)
- «En Brottsjø» (Saxophone Quartet - 1986)
- «Solar» (Tape/Woodwinds - 1986)
- «Windows» (Sinfonietta - 1988)
- «Pre Sense» (2 pno/Ci/Tr/Tape - 1990)
- «Vidder» (Organ/E.horn - 1992)
- «Accordance» (String Quartet - 1992)
- «Lost in Legoland» (Fl/Git/Voc - 1994)
- «Magnushymnen» (voc/Fl/Git/Brass - 1997)
- «Ceramics» (Fl/Perc/Tape - 1998)
- «Imaginations» (String Quartet - 1998)

Music for Ballet:

- «Pyramider» (Trine Thorbjørnsen - 1986)
- «Jeg Drømte» (Kjersti Engebretsen - 1992)

Music for Theatre/Multi-media:

- «Motspillerne» (Kittelsen/Thorbjørnsen - 1988/91)
- «Aldri Verden» (Vik/Schjoll - 1992)
- «Fossegrimen» (Bry/Springgard/Wollo - 1992/95/96)
- «Abiriels Love» (Kittelsen/Thorbjørnsen - 1996)

Video/Film:

- «TRANSIT» music-video to the album (X-Ray/Monumental-1996)
- «Antebellum America» Video/Installation (Sven Pålsson 1997)
- «Lay Out» Video/Installation (Sven Pålsson 1998)
- Diverse: Several Short Films/TV dokumentarys

As A Producer/Arranger:

- Karsten Brustad: «Intarsia» (Origo Sound, CD-1991)
- New Music Composers Group: «In Real Time» (Albedo, CD-1992)
- Kouame Gerard Sereba: «Kilimandjaro» (KGS Prod, CD-1993)
- Sverre Knut Johansen: «Distant Shore» (Origo Sound, CD-1993)
- Eyeman Reel: «Bird Colony» (Origo Sound, CD-1995) (+ single)
- Current: «Enter The Dream» (Origo Sound, CD-1997)
- Ola & Knut Fausko: "Huldrehatten", Folkemusikk frå Hemsedal (CD-1997)

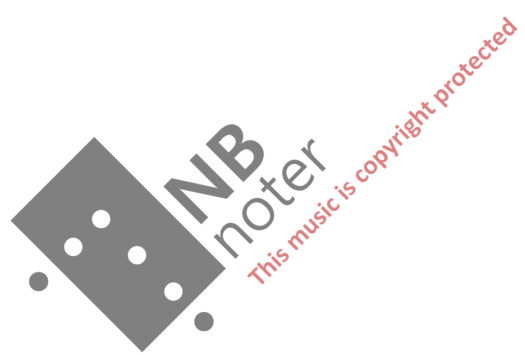

"IMAGINATIONS"

Erik Wollo 1995

a) Soft Drones

$\text{♩} = 70$

1. Violin

DOLCE Con Sordin non vibr.

2. Violin

DOLCE Con Sordin non vibr.

Viola

DOLCE Con Sordin non vibr.

Cello

ppp DOLCE Con Sordin non vibr.

Sostenuto ("BORDUN")

5

ppp

9

pp

pp

1. Violin

13

2. Violin

Viola

Cello

p

p

p

17

2. Violin

Viola

Cello

p

p

p

21

2. Violin

Viola

Cello

p

p

p

1. Violin

25 *pp* *pp*

2. Violin

Viola

Cello

29 *pp* *pp*

33 *ppp*

b) Evolving

♩ = 126

1. Violin 37

Espressivo (non sordin) poco vibr.

2. Violin

Espressivo (non sordin) poco vibr.

Viola

Espressivo (non sordin) poco vibr.

Cello

mf PIZZ. Espressivo (non sordin)

mp

45

1. Violin 49

2. Violin

Viola *ppp*

Cello

53

mp

57

1. Violin 61

2. Violin *mp*

Viola

Cello

65

69

1. Violin

2. Violin

Viola

Cello

73

mp

77

81

1. Violin

85

2. Violin

Viola

Cello

89

mp *mf*

93

1. Violin

2. Violin

Viola

Cello

97

101

105

mf *mp* *mf*

mf *mp* *mf*

mf *mf*

ARCO

1. Violin

2. Violin

Viola

Cello

109

113

117

1. Violin 121

2. Violin

Viola

Cello

125

129

1. Violin 133

2. Violin

Viola

Cello

f *mf*

137

f *mf*

141

1. Violin 145

2. Violin

Viola

Cello

149

f

153

subito *p*

ppp

subito *p*

subito *pp*

1. Violin

157

2. Violin

Viola

Cello

161

165

1. Violin 169

2. Violin

Viola

Cello

173

177

1. Violin 181

2. Violin

Viola

Cello

185

189

mf

mf

mp

p

mp

p

mp

1. Violin 193

2. Violin

Viola

Cello

197

201

1. Violin

205

2. Violin

Viola

Cello

$\text{♩} = 110$

209

213

c) Clouds

♩ = 84

1. Violin 217
mp Tranquillo

2. Violin
mp Tranquillo

Viola
Tranquillo *mp*

Cello
Tranquillo

221

225

1. Violin 229

2. Violin

Viola

Cello

mp

233

237

1. Violin 241
sempre cresc....
(non Troppo) (til takt 267)

2. Violin
sempre cresc....
(non Troppo) (til takt 267)

Viola
sempre cresc....
(non Troppo) (til takt 267)

Cello
sempre cresc....
(non Troppo) (til takt 267)

249

1. Violin

253

2. Violin

Viola

Cello

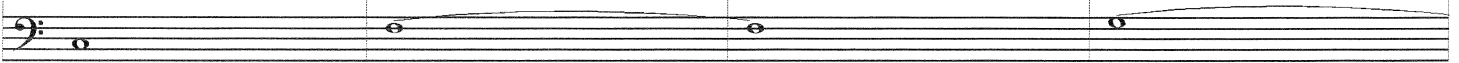

257

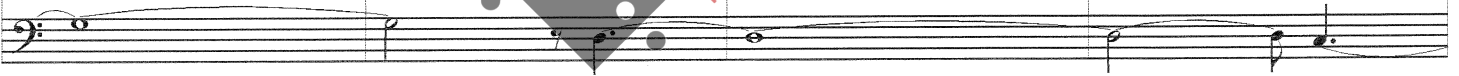
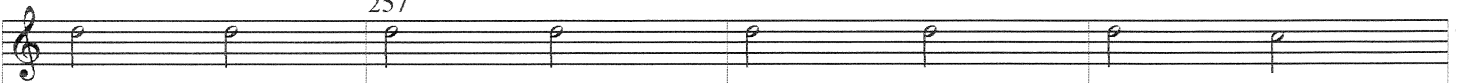

261

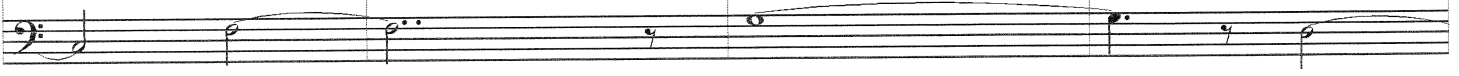
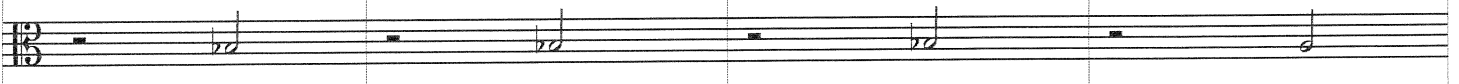

1. Violin 265

2. Violin

Viola

Cello

mf

mf

mf

mf

269

273

FINE