

ERIK WØLLO

# Cluster

String Quartet and Pre-recorded Electronics

Erik Wøllo

# “CLUSTER”

Music for

String Quartet and Pre-recorded Electronics

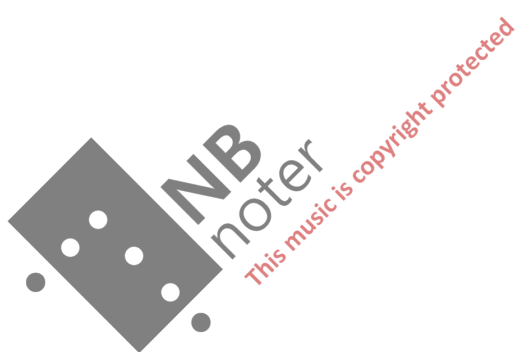

# “CLUSTER”

Music for

String Quartet and Pre-recorded Electronics

• Erik Wølle 2016

# “CLUSTER”

## Music for String Quartet and Pre-recorded Electronics

Cluster is a 10 minute instrumental piece written for string quartet and electronics. The quartet performs the score together with a pre-recorded stereo audio file. The file is played through a stereo PA loudspeaker system on stage, expanding the feel of the ensemble in time and space. The recorded material is made of a sampled string ensemble, manipulated in studio to form a wide, swelling and spacious drone behind the ensemble.

Audio level is supposed to be equal to the string quartet, making the whole performance becoming a one sounding unit. The quartet must have a clock on the note stand to keep track of the timing of the pre-recorded playback. Also it is crucial to keep the exact tempo during the performance.

Cluster is build upon dissonant tonal chord structures moving very slowly without a marcato pulse. Gradually suspended transformations between dark and light, with evolving sonic timbres and layers of clustered scales. This is Deep Listening music with a meditative, abstract and sculptural approach.

*Erik Wøllo Dec 2016*

Støttet av Komponistenes Vederlagsfond

# "CLUSTER"

Sostenuto

♩ = 60

1. Violin

2. Violin

Viola

Cello

Plays continuously, through Stereo PA speaker system on stage.  
Level ca 50/50 with the String Quartet

Pre-recorded Drone

00:00 sec (fades in)

**A** Keep the tempo strictly. (Ensemble also need to keep exact track of the timing of the Pre-Recorded Drone)

1. Violin

2. Violin

Viola

Cello

*mp* **sostenuto** **sempre crescendo.....**

*mp* **sostenuto** **sempre crescendo.....**

00:40

1. Violin

6

1. Violin

11

1. Violin  
16

1. Violin  
21

1. Violin

26

1. Violin

31

1. Violin  
36

1. Violin  
41

1. Violin  
46

1. Violin  
51

1. Violin

56

1. Violin

61

1. Violin

2. Violin

Viola

Cello

05:04

**B** Keep tempo strictly

1. Violin  
82

2. Violin

Viola

Cello

*mp*

06:04

*mp*  
sempre crescendo.....

sempre crescendo.....

1. Violin  
87

1. Violin  
92

1. Violin  
97

1. Violin  
102

1. Violin  
107

1. Violin  
112

1. Violin  
117

1. Violin  
122

1. Violin  
127

1. Violin  
131

▶ 09:36

1. Violin  
135

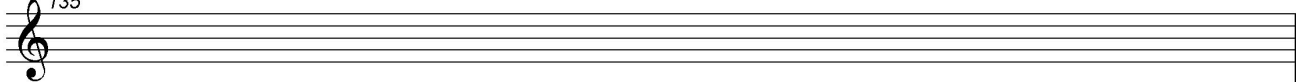

2. Violin

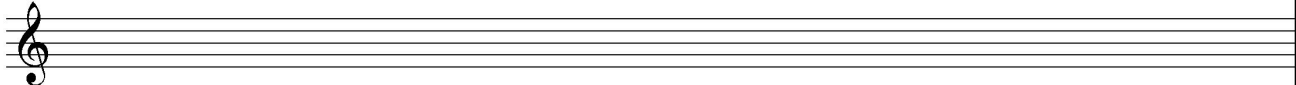

Viola

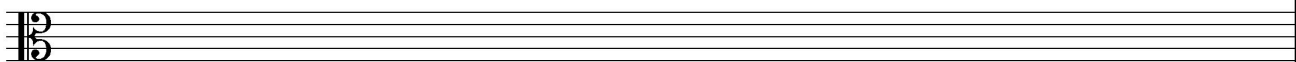

Cello

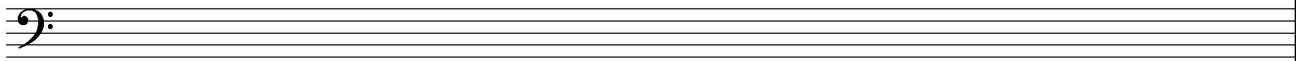

(fades out) ▶ 10:16

FINE

