

TERJE WINTHER

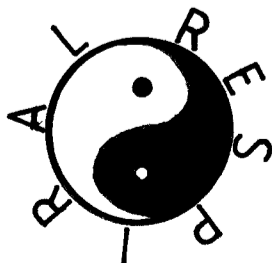

(1985 - 86)

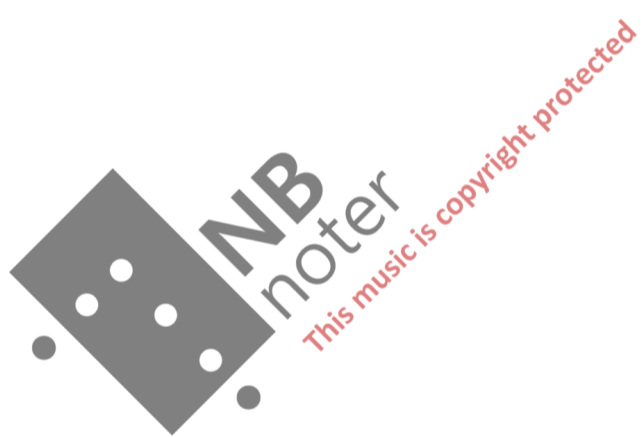

Stykket er et avslutningsstykke.

Det har flere muligheter angående fremførelse og anvendelse, og det er fritt opp til enhver utøver å gi det den form som passer for anledningen. Det musikalske materialet må derimot ikke forandres eller forenkles/redigeres. Stykkets karakter er slik at det kan brukes som musikk til andre media (film, ballett, teater o.l.), som omgivelsesmusikk, musikk mens publikum går fra en konsert(eventuelt i pausen), musikk for utstillinger, meditasjon, diskusjon, eller for å fjerne uønskede elementer som f.eks. andre, eller innen deg selv.

BESETNING: 1 Trompet
 2 Klarinetter
 1 Horn
 1 Bassklarinet
 1 Slagverker ad libitum
 TAPE

Ang. TAPE: Partituret viser i detalj hva som skjer på båndet.

Således ville det ideelt sett være ønskelig å lage en ny bånddel til hver fremførelse.

En annen mulighet er å spille bånddelen "live" med synthesizere, sequensere og samplingscomputer(ev. trommecomputer).

En tredje variant er å plassere andre musikere usynlig for publikum (f.eks. i et annet rom), og overføre lyden via et høytaleranlegg, og hvor lyden fra det skjulte ensemblet(som spiller bånddelen) er modifisert (mixebord med en eller flere av equalisere, tidsforsinkningsmoduler(delays,DDL,chorus,flanger), ringmodulatorer,Harmonizer) i forhold til det direkte ensemblet.

Likeledes sier det seg selv at alt kan realiseres på bånd, med flere variasjons- og kombinasjonsmuligheter.

Tape kan også skaffes fra komponisten.

Notasjonen ● illuderer at det i området rundt spilles et repetert materiale.(Gjelder bare for linjen den er plassert på.) Avslutning av materiale markeres ✓.

Notasjonen ● ○ ● ○(vekslende fylte og tomme sirkler), illuderer at det i området rundt kan spilles materiale.

II

Stykket har 3 faste elementer (her kalt MODULER), i tillegg også diverse sporadiske elementer.

FOR DE FASTE ELEMENTENE SKAL:

Modul A være frisk, med frihet i uttrykk og dynamikk. For Tape; skal ha en trompet/messingblås-klangfarge. Den bør være mer udefinert enn ensembles trompet. Det er på det meste 4 moduler samtidig.

Modul B være det mest stabile elementet, med kun små (om noen) dynamiske utsving, og da over lang tid. Den første akkorden i hver takt kan ha vekslende rytmisk verdi;

$\text{♩} / \text{♩}^{\text{3}} / \text{♩}$ eller ♩^{3}
(♩^{3} bør brukes først fra bokstav [N]).

Skiftene bør ikke skje oftere enn hver annen takt.

For Tape; Tre klangfarger bør brukes; en klar klarinettklang (firkantpuls for synthesizere), flügelhorn med mye luft og rund ansats, og en enkelt (monofon) hornklang (som velger tilfeldige toner eller ikke (d.v.s. pauser) fra akkordene). Hornklangen bør være svakere enn de to andre klangfargene. De forskjellige klangfargene bør være fordelt slik i rommet at de er i nærheten av ensembles tilsvarende instrument.

Modul C ha store dynamiske variasjoner (akksenter). Den generelle frasering er tenuto. Notene med artikulasjonen \cdot kan ha en viss rytmisk frihet; f.eks. $\text{♩}^{\text{3}} / \text{♩}$ eller ♩^{3}

For Tape; Flere (doble og uavhengige) bassklangfarger skal brukes, slik at de kan høres fra flere sider (f.eks. ved et stereobilde panorert ekstremt høyre/venstre). Fra bokstav [A] til [L] skal det skje en meget langsom dynamisk stigning ved at flere, forskjellige bassklangfarger, tilføres suksessivt. De skal være ordnet slik at det ved [A] er en dump lyd, mens det foran [L] er en lys klang (flere overtoner, klarere ansats). Fra [N] og ut stykket skal det være en hard og klar bassklangfarge som holdes uforandret (men fremdeles med akksenter). Fra [L] til [N] skal bassmotivet ha en fullstendig annen karakter og klangfarge enn bassmodulen ellers i stykket.

Stykket ble uropført på Kunstsenteret
Henie-Onstad, Høvikodden 29. April 1986
av Norges Musikkhøgskoles Samtidsensemble
T. Winther, dirigent.

Durata ca. 24 min.

S.W.

TERJE WINTHER: Respiral

(1985-86)

4
4

TROMPET

Til TAO

-veien vi alle går

KLARINETT I

KLARINETT II

HORN

PARTITUR i C

PARTITURET er IKKE Transponert

BASS-KLARINETT

Instrumenter ad lib., men i lyst register

SLAGVERK

Ca. 30"

TAPE

MODUL A

MODUL B

MODUL C

Ringmodulerte, korte klanger (uten etterklang)

17"

23"

27"

Myk pulsviddemodulert bass.

1

A

♩ = 84

ANDANTE SEMPLICE

TRP.

KL. I

KL. II

H.

BS:KL

SL.

T.

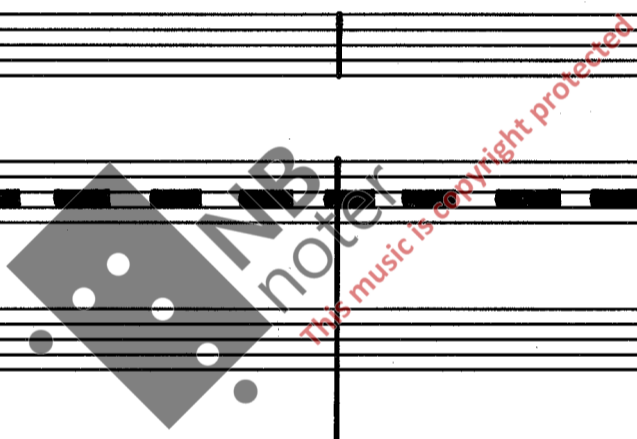

A

B

MODUL C

C

8basso

Ramklang/etterklang fra lydkilde(r) som ikke høres direkte

T. Winther: Respiral

B

mp ↔ mf

T. Winther: Respiral

C

MODUL B

mp ↔ mf

Ca. 58" Ca. 3"-7"

Slagverksmobilen utføres uafhængig af resten.

pp ↔ mp

MODUL B

mp ↔ mf

loco

T. Winther: Respiral

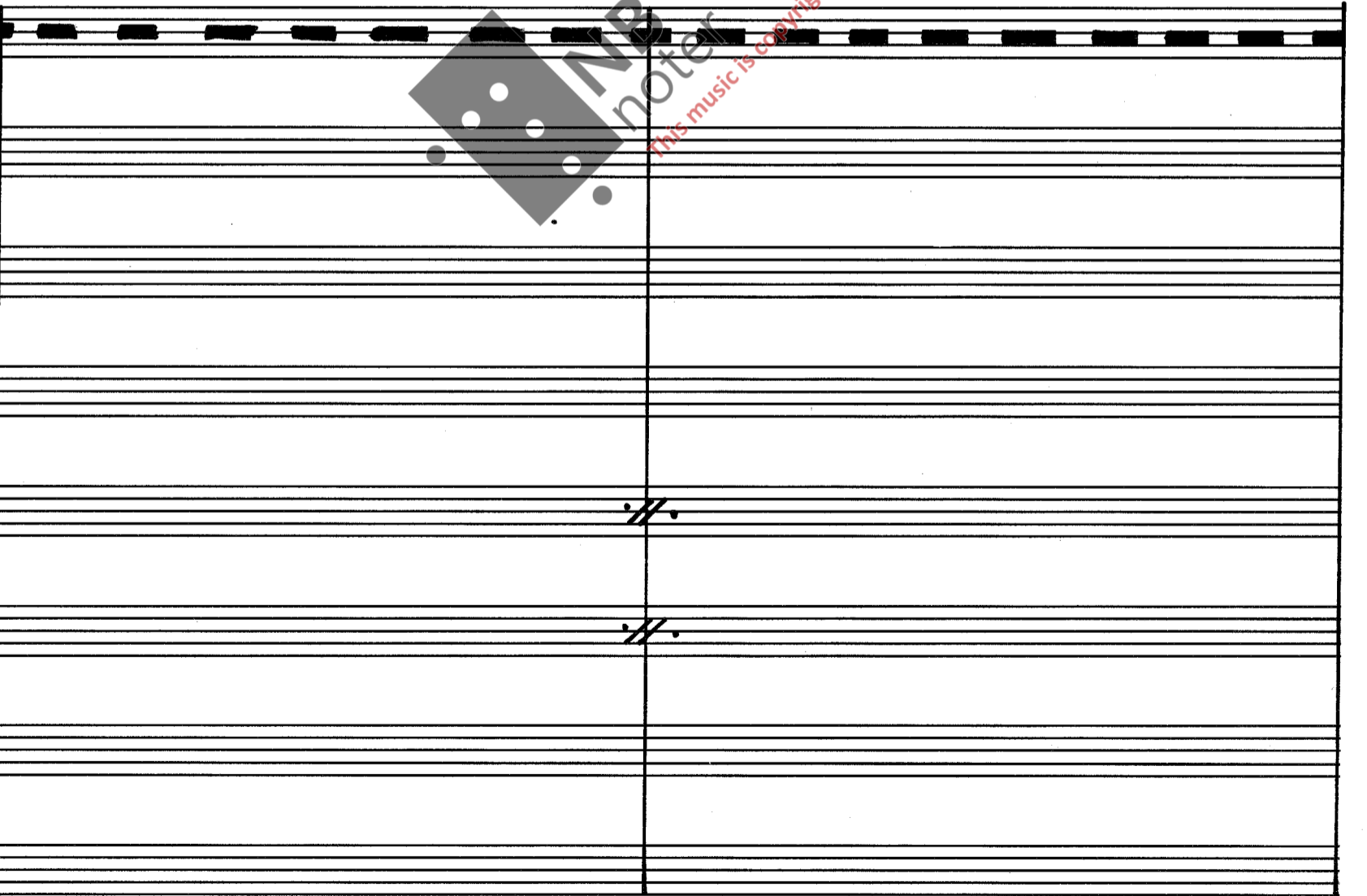
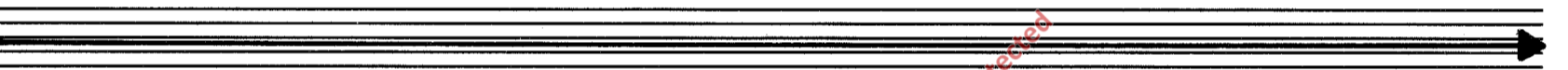
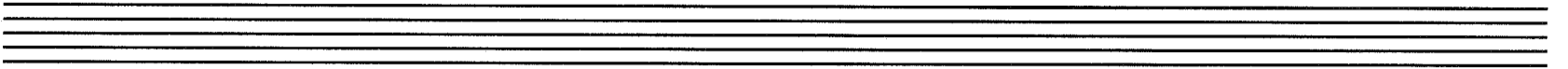

T. Winther: Respiral

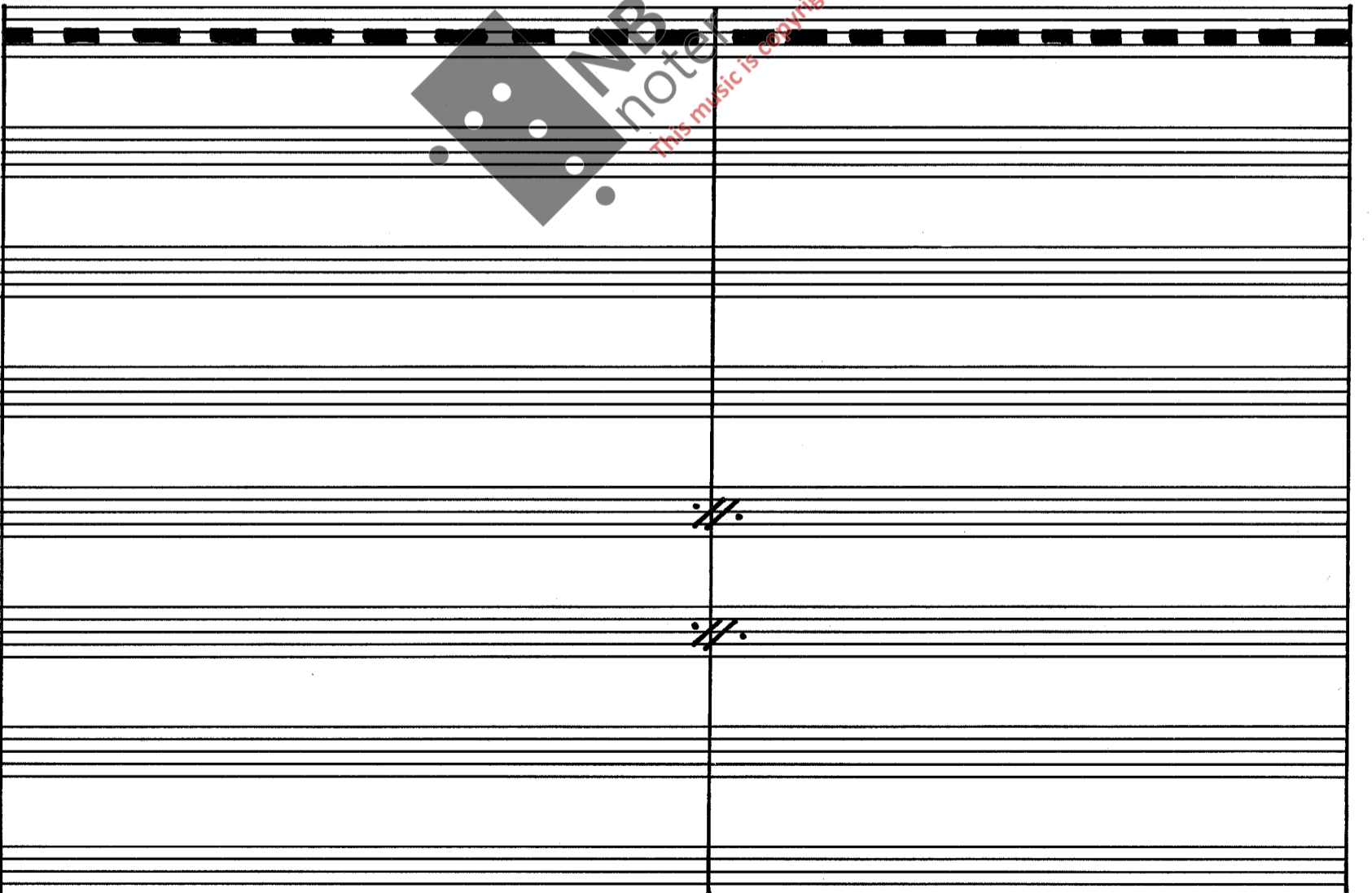
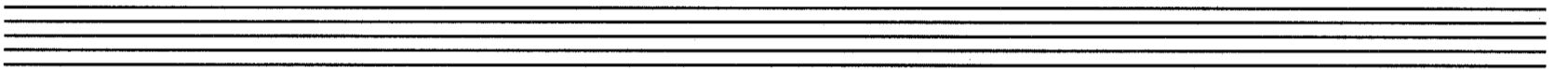
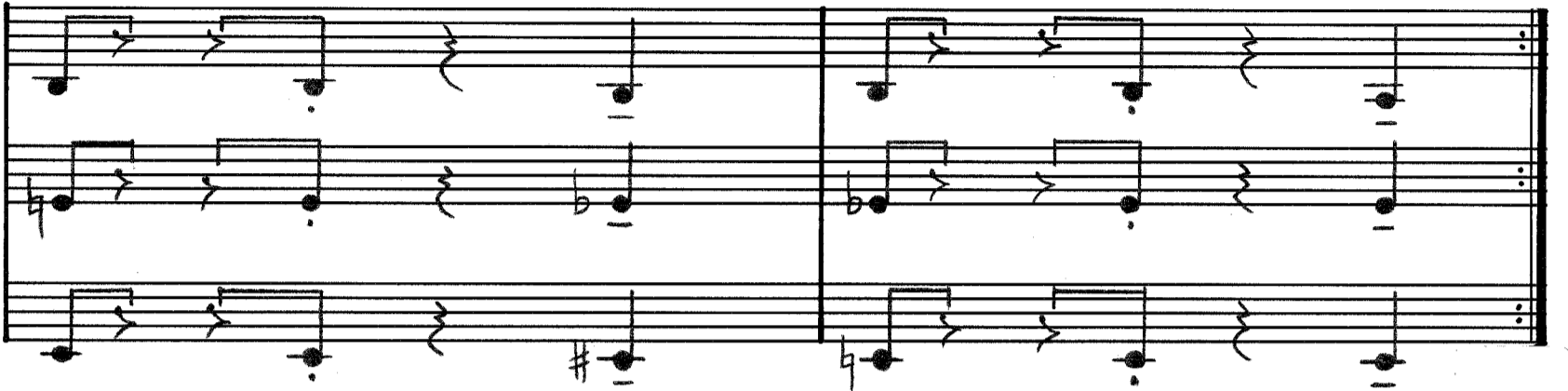
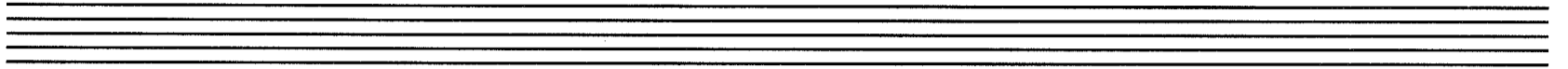

T. Winther: Respiro

Klar I, Klar II og Horn repeterer gjentatte
spinger, inntil eller før angitte tegn

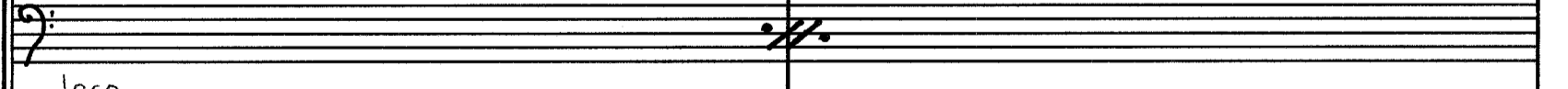
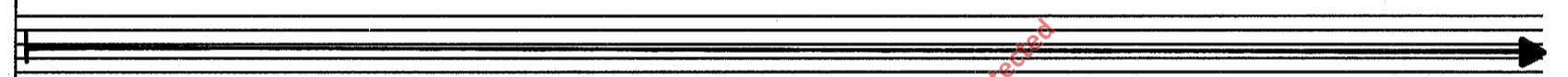

T. Winther: Respiral

distingvert

Empty musical staff.

Empty musical staff.

Effektmobilen helt uavhengig av det andre.

Ca. 3"-5" Varierende mellom 1'-2'

Forskjellige lyse slagverks- og/eller slag-effekter.

pp ↔ mp

T. Winter: Respiral

E

8b

loco

T. Winther: Respiral

F

•MODUL A

loco + 8b

T. Winther: Respiral

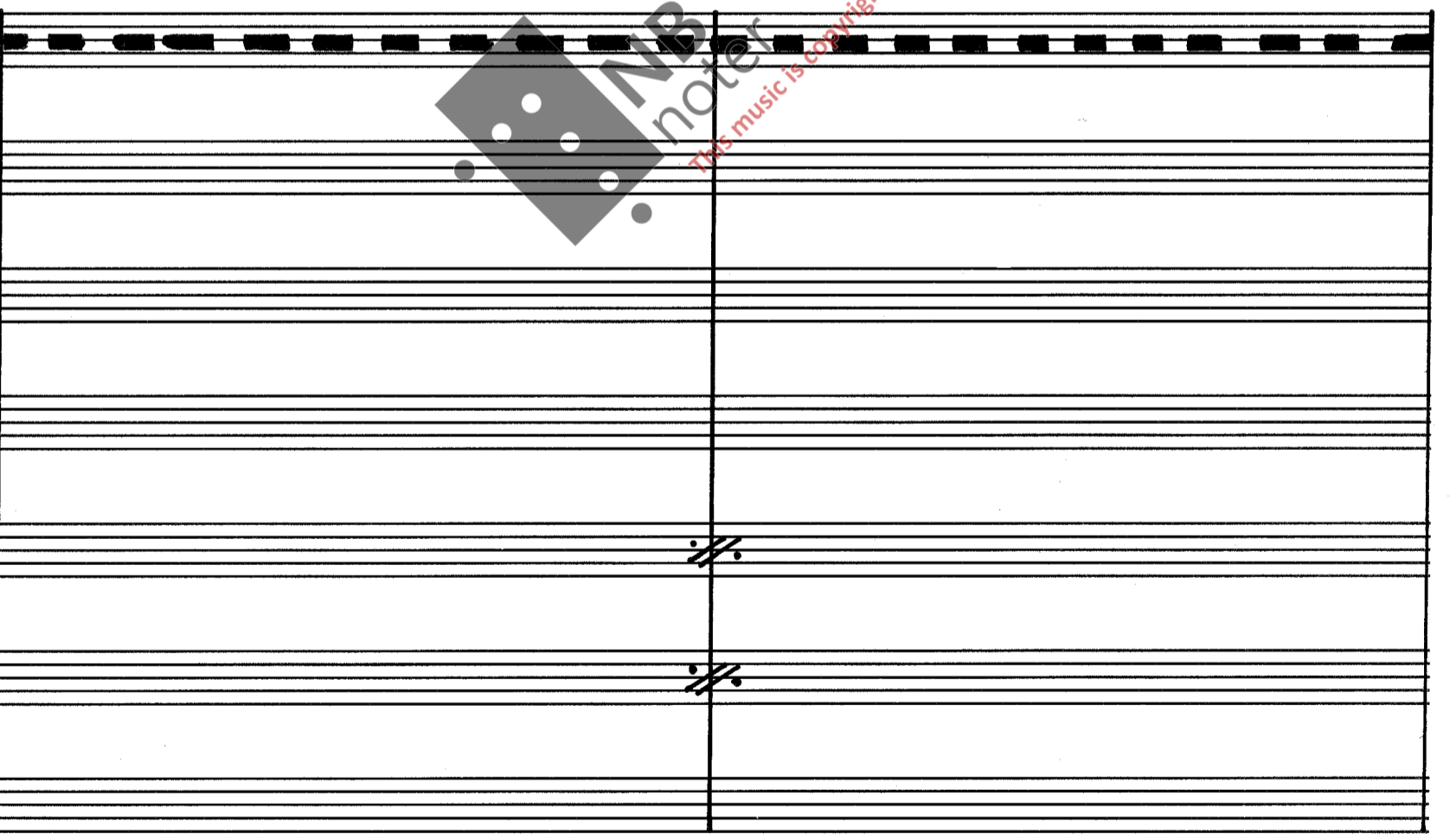
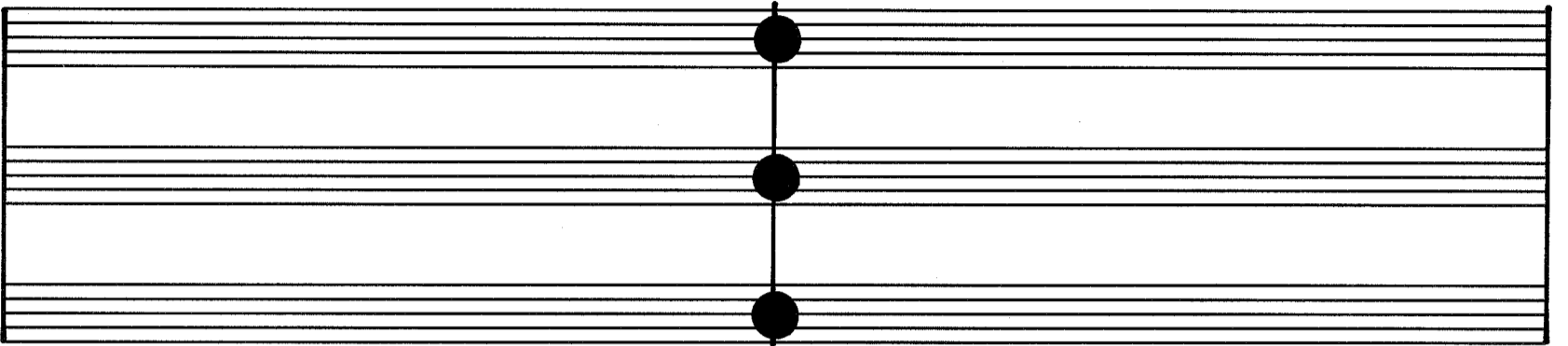
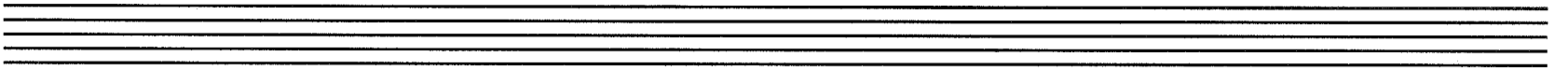

T. Winther: Respiral

G

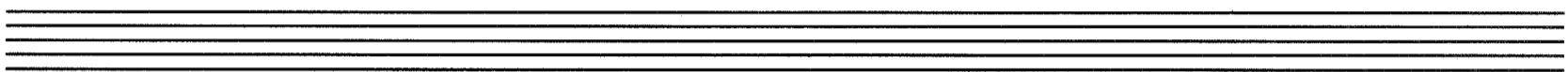
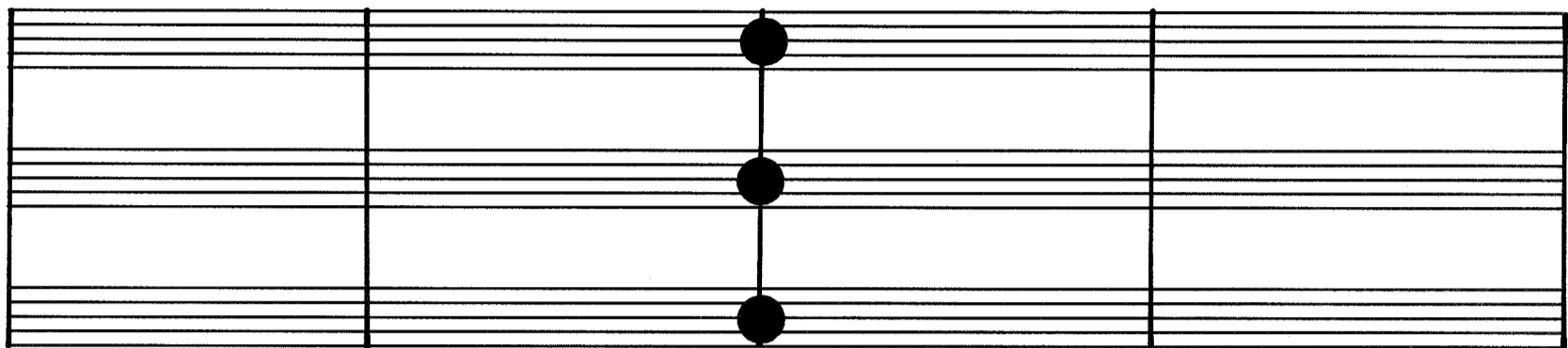
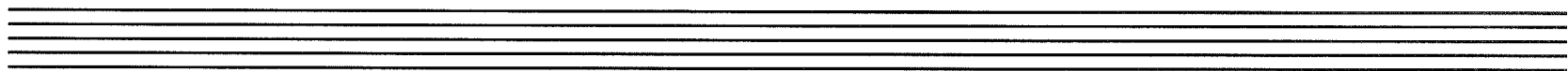

Bass-klarinett kan ta pauser (vente over en takt eller to), men må forholde seg til rytmen og entre slik at det samstemmer med stykket forøvrig (jfr. Modul C på TAPE).

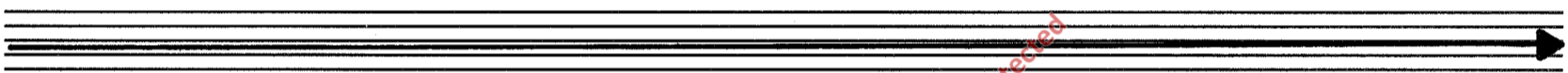

Watermark: NMI noter, this music is copyright protected

MODUL C
8b

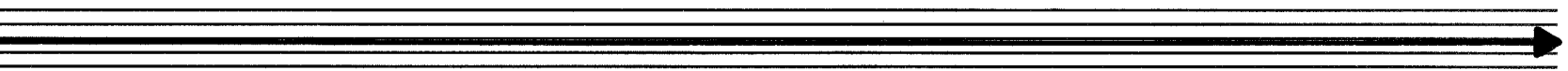

T. Winther: Respiral

H

MODUL A

This music is copyright protected

T. Winther: Respiral

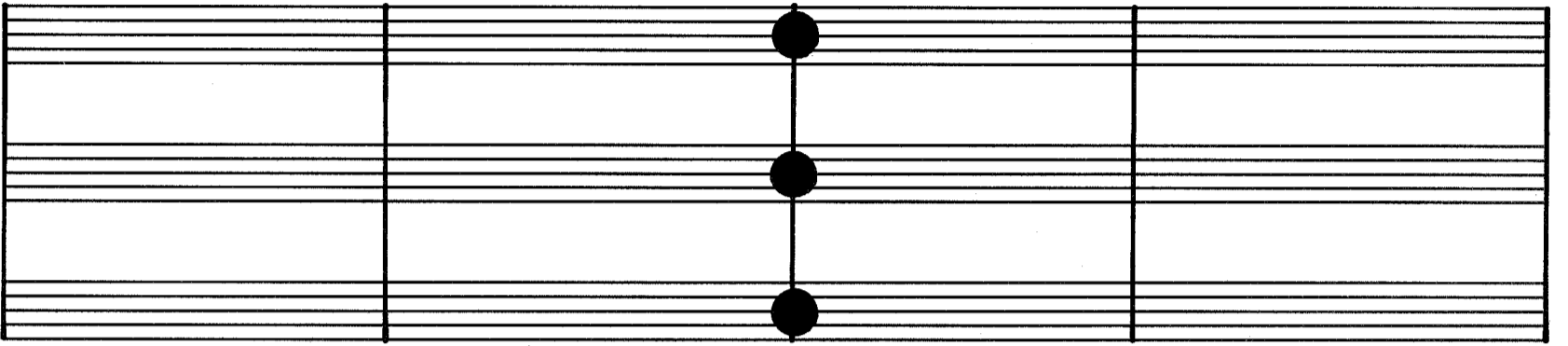
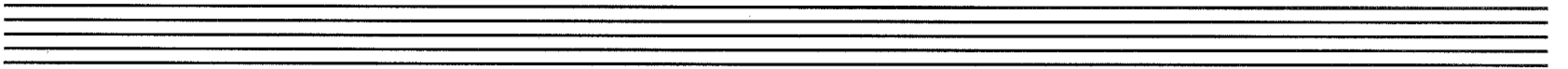

MODUL A -Strukket

loco

T. Winther: Respiral

T. Winter: Respiro

T. Winther: Respiral

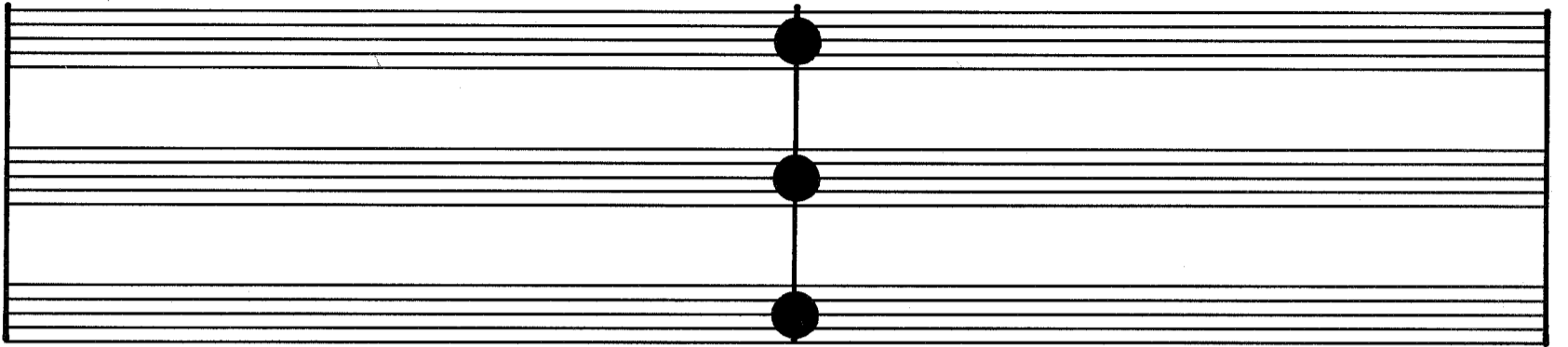

T. Winther: Respiral

T. Winther: Respiral

T. Winther: Respiral

2

J

Spill modul A flere ganger, gjerne med pause(r) mellom hver gang. Begynn alltid på første slag

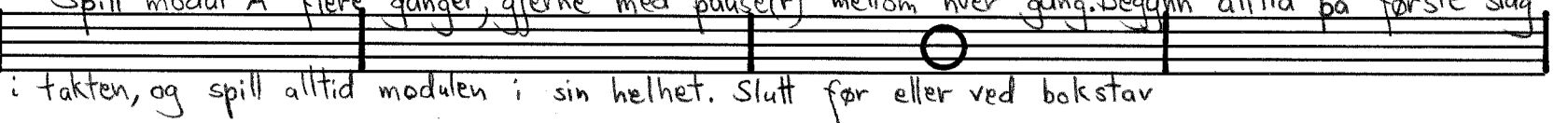

i takten, og spill alltid modulen i sin helhet. Slutt før eller ved bokstav

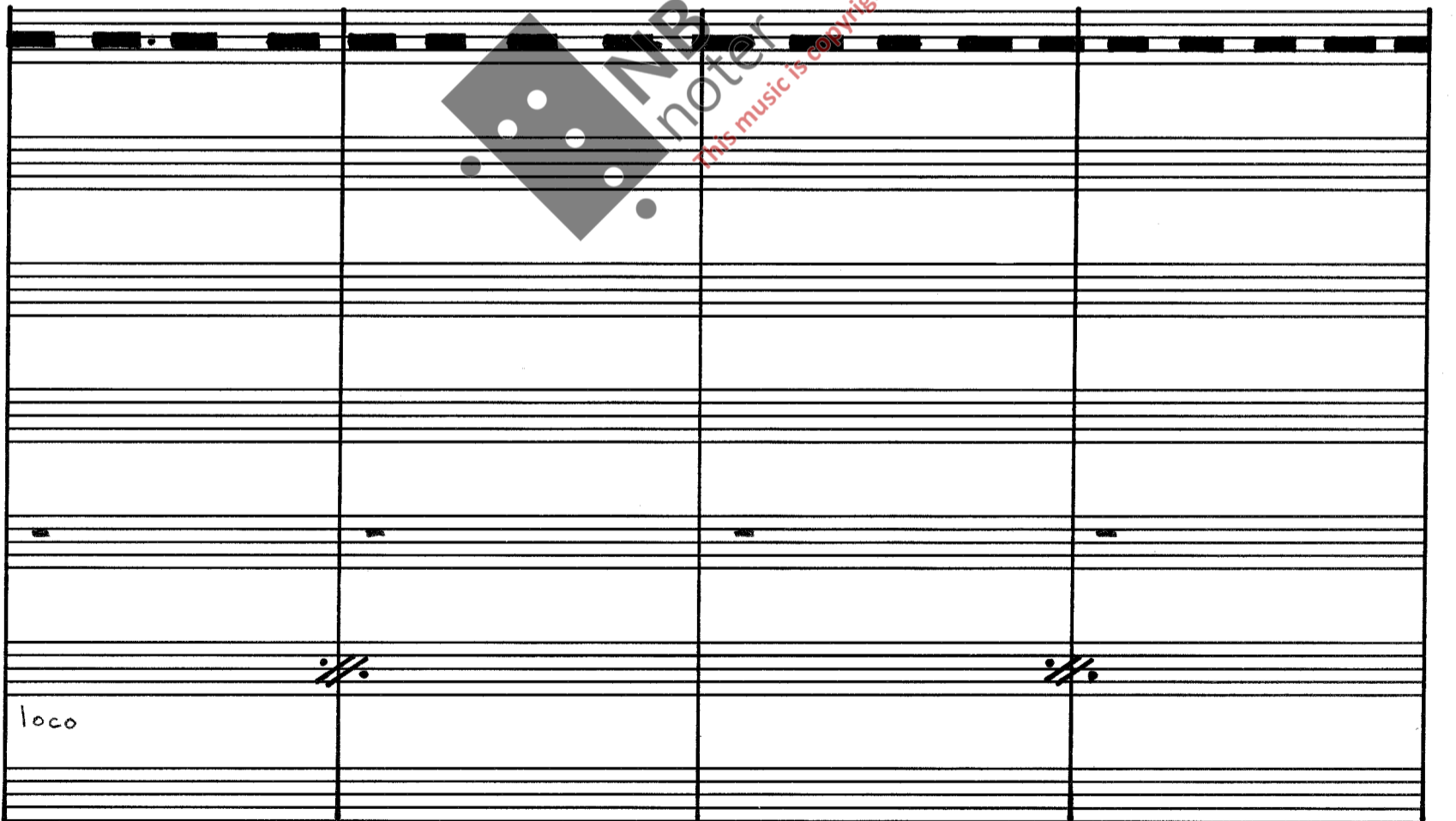
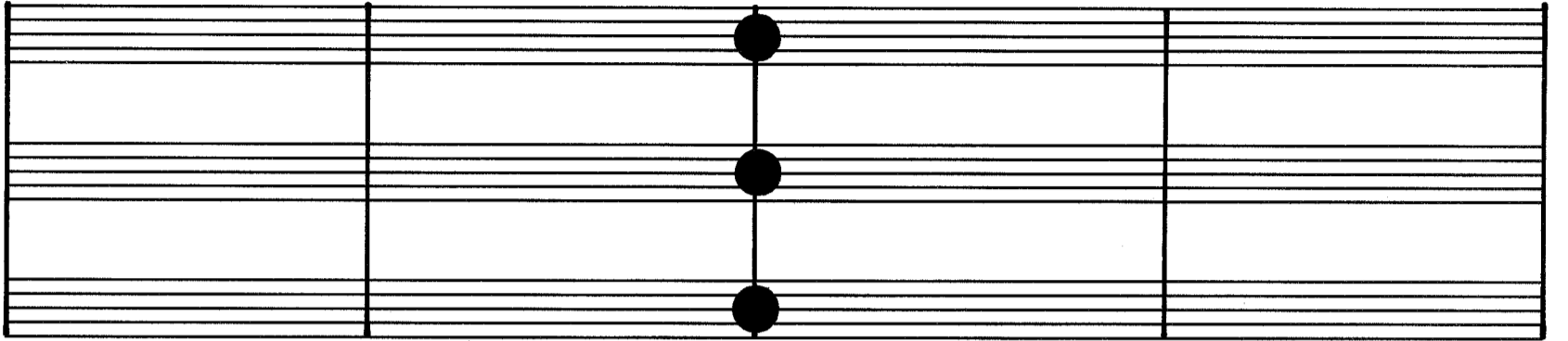
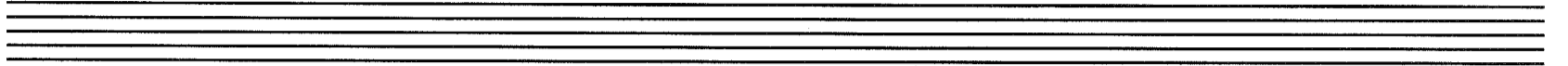

T. Winther: Respiral

T. Winther: Respiral

K

T. Winther: Respiral

Gi tegn til klar I, klar II, Horn, BS-klar og Slagverk.

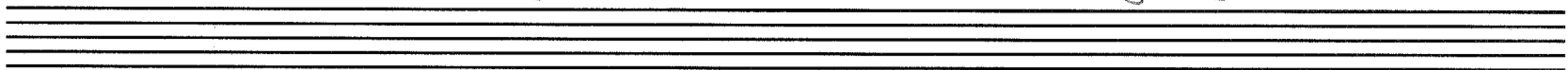

Alle de ovennævnte kan stoppe hvor som helst herfra til L.

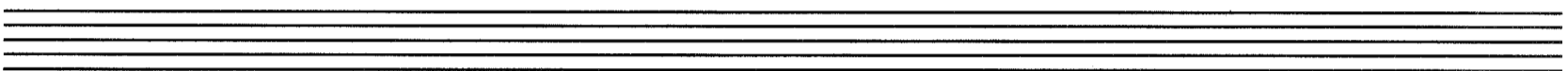
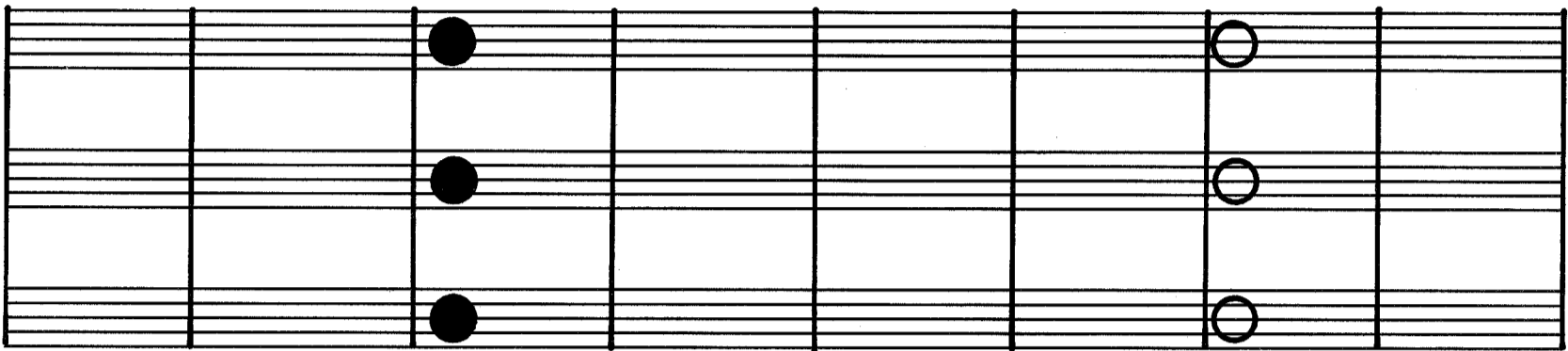

Watermark: NB notes, This music is copyright protected

loco + 8b

loco

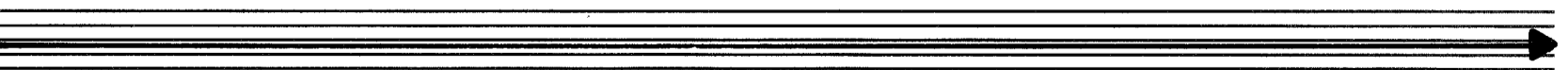

T. Winther: Respiral

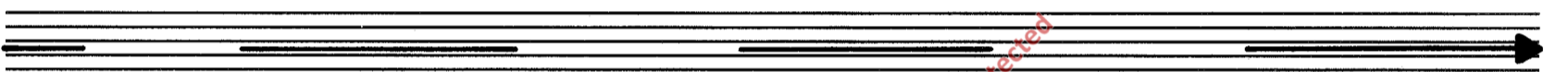
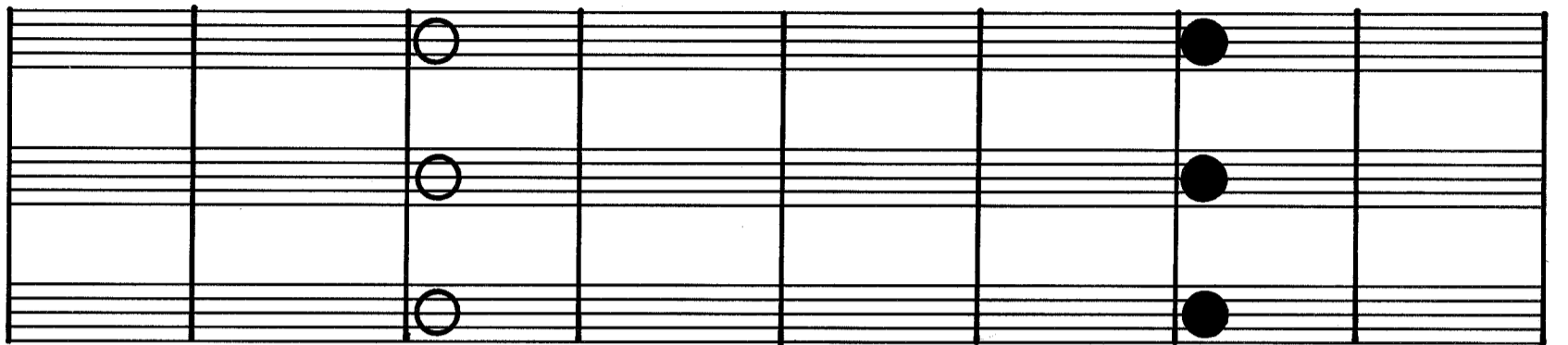

MODUL A Strukket

loco + 8b

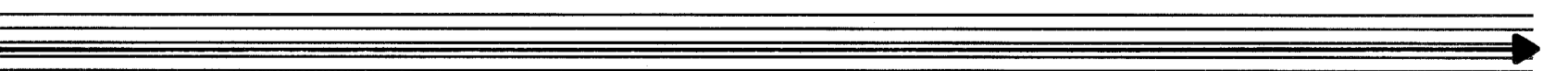

T. Winther: Respiral

T. Winther: Respiral

Slå av hele ensemblet.

L'ISTESSO TEMPO, MA UN POCO RUBATO
TACET AL FINE

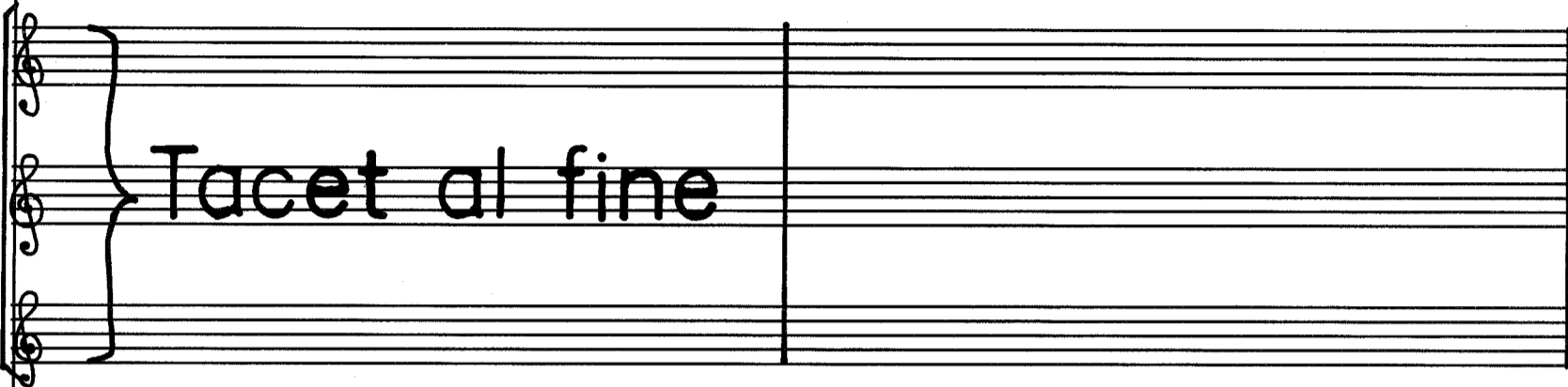
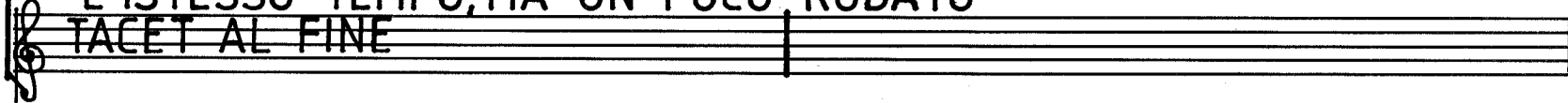

X = Fløyte/Hokke-lignende Klangfarge, hvor Fløyte-klangfargen dominerer

X

PNO

BASS

BS.-
DR.

(Bass-tromme)

ffz

T. Winther: Respiral

T. Winther: Respiral

M

T. Winther: Respiral

T. Winther: Respiral

Seven sets of empty musical staves, each consisting of five lines, arranged vertically on the page.

T. Winther: Respiral

N

= 92; Subito! PIÙ DECISO, POCO IMPETUOSO

Slagverk mobil fortsetter som før
pausen. Se side 6.

MODU

A

B

C

REV.

(romklang fra uøret lydkilde)

Mobil (slageffekter) fortsetter som før
pausen. Se side 13.

T. Winther: Respiral

T. Winther: Respiral

T. Winther: Respiral

T. Winther: Respiral

Ten empty musical staves, each consisting of five lines, arranged vertically. The staves are blank, with no notes or markings.

T. Winther: Respiral

T. Winther: Respiral

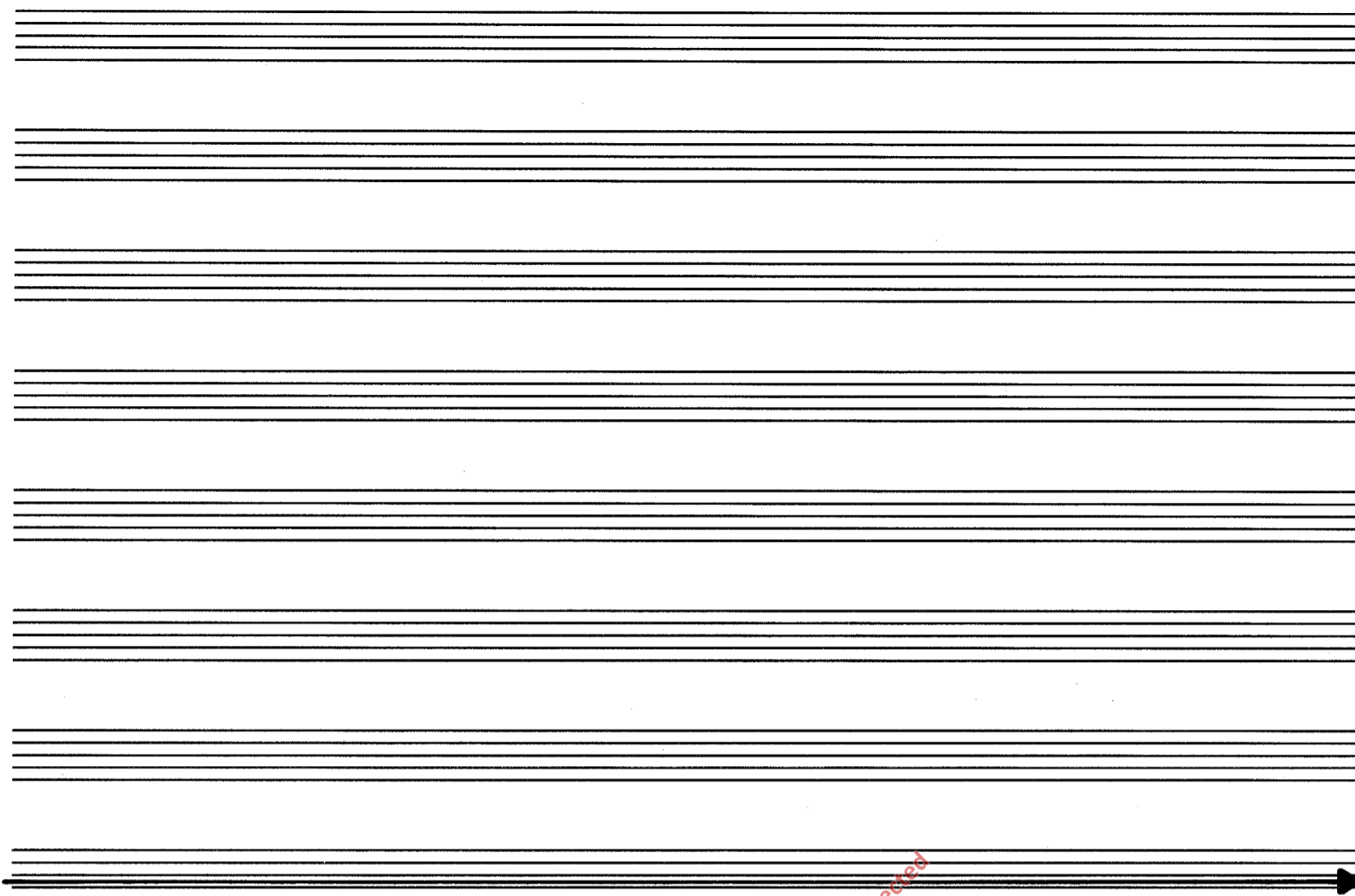

T. Winther: Respiral

Ten sets of empty musical staves, each consisting of five lines, arranged vertically for notation.

T. Winther: Respiral

T. Winther: Respiral

Ten empty musical staves, each consisting of five horizontal lines, arranged vertically for musical notation.

T. Winther: Respiral

T. Winther: Respira

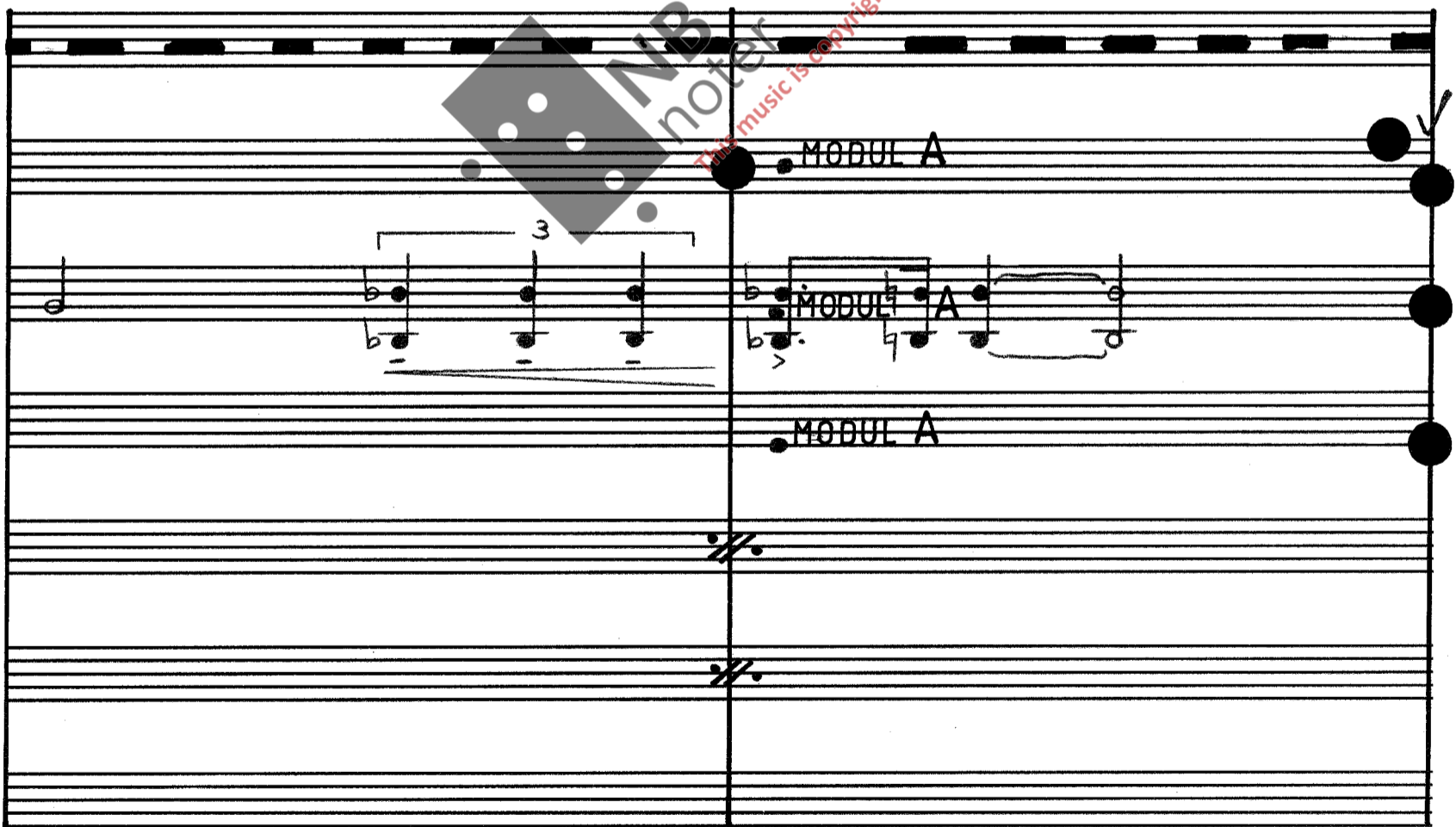
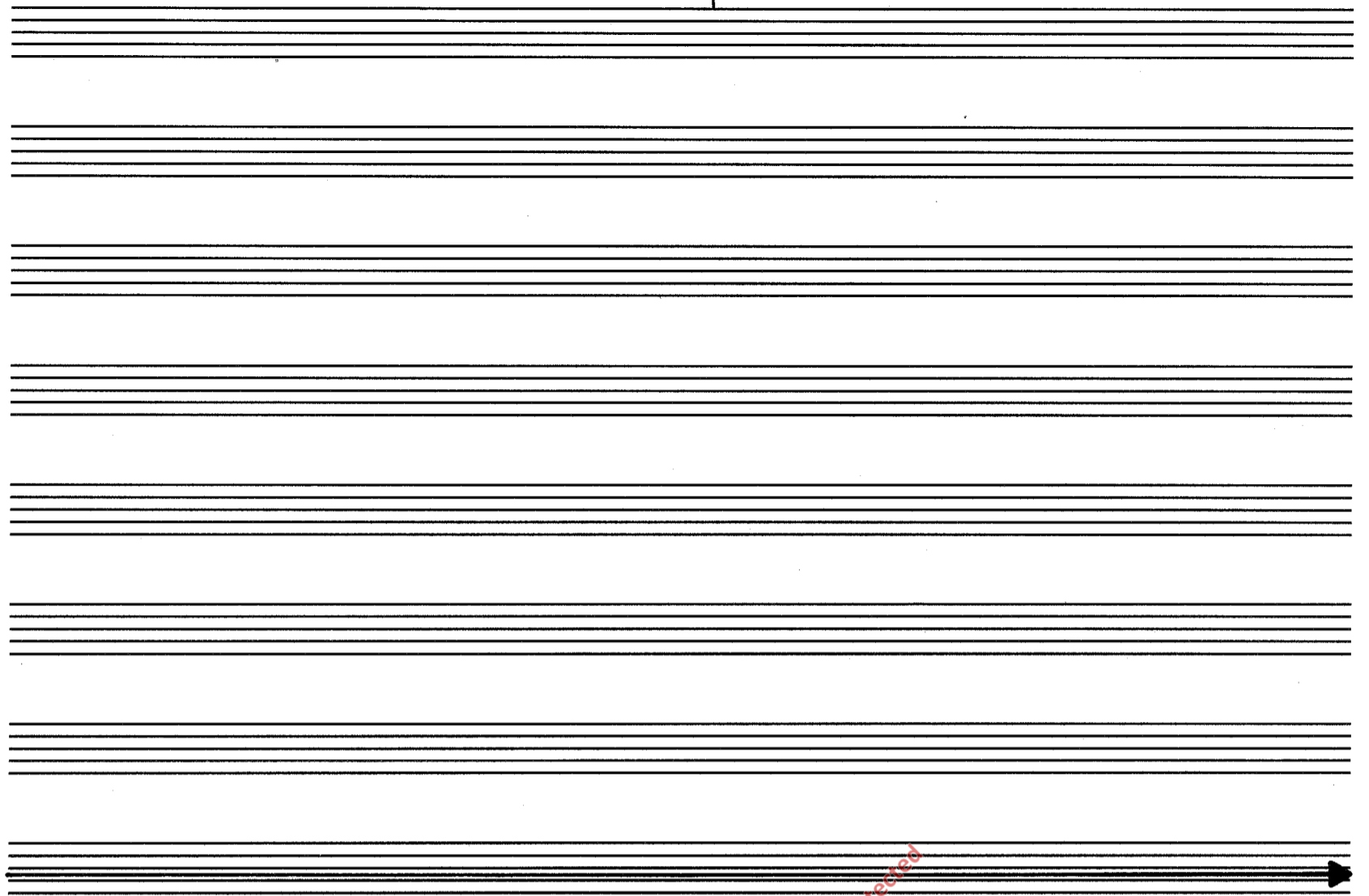

T. Winther: Respiral

T. Winther: Respiral

Ten empty musical staves, each consisting of five horizontal lines, arranged vertically. The bottom-most staff has a double bar line with an arrow pointing to the right, indicating the end of a section.

T. Winther: Respiral

T. Winther: Respiral

Ten sets of empty musical staves, each consisting of five lines, arranged vertically for notation.

T. Winther: Respiral

T. Winther: Respiral

Ten empty musical staves, each consisting of five horizontal lines, arranged vertically for notation.

T. Winther: Respiral

0

T. Winther: Respiral

Ten blank musical staves, each consisting of five horizontal lines, arranged vertically for musical notation.

T. Winther: Respiral

T. Winther: Respiral

Seven sets of empty musical staves, each consisting of five horizontal lines, arranged vertically across the upper half of the page.

MODUL A

MODUL A

This music is copyright protected

T. Winther: Respiral

T. Winther: Respiral

This section contains seven sets of empty musical staves, each consisting of five horizontal lines. The staves are arranged vertically down the page, with a double-line arrow pointing to the right at the bottom of the section.

This section contains a musical score for two staves. The top staff has a series of black rectangular marks along the top line. The bottom staff contains a sequence of notes, each with a double slash and a dot (//.) below it. A large watermark is overlaid on the score, reading "NB noter" in a grey box and "this music is copyright protected" in red text. The score is enclosed in a rectangular frame with vertical bar lines.

2-7 Ekkoer med nøyaktig 2 fjerdedelers avstand seg i mellom. Ekksene jevnt svakere enn original

MODUL A (Original)

Ekko MODUL A M.

Ekko MODUL A M.

//

//

//

//

T. Winther: Respiral

Ten empty musical staves, each consisting of five horizontal lines, arranged vertically across the top half of the page.

P

L.v.

MODUL A

(Romklang fra u-hørt lydkilde)

T. Winther: Respiral

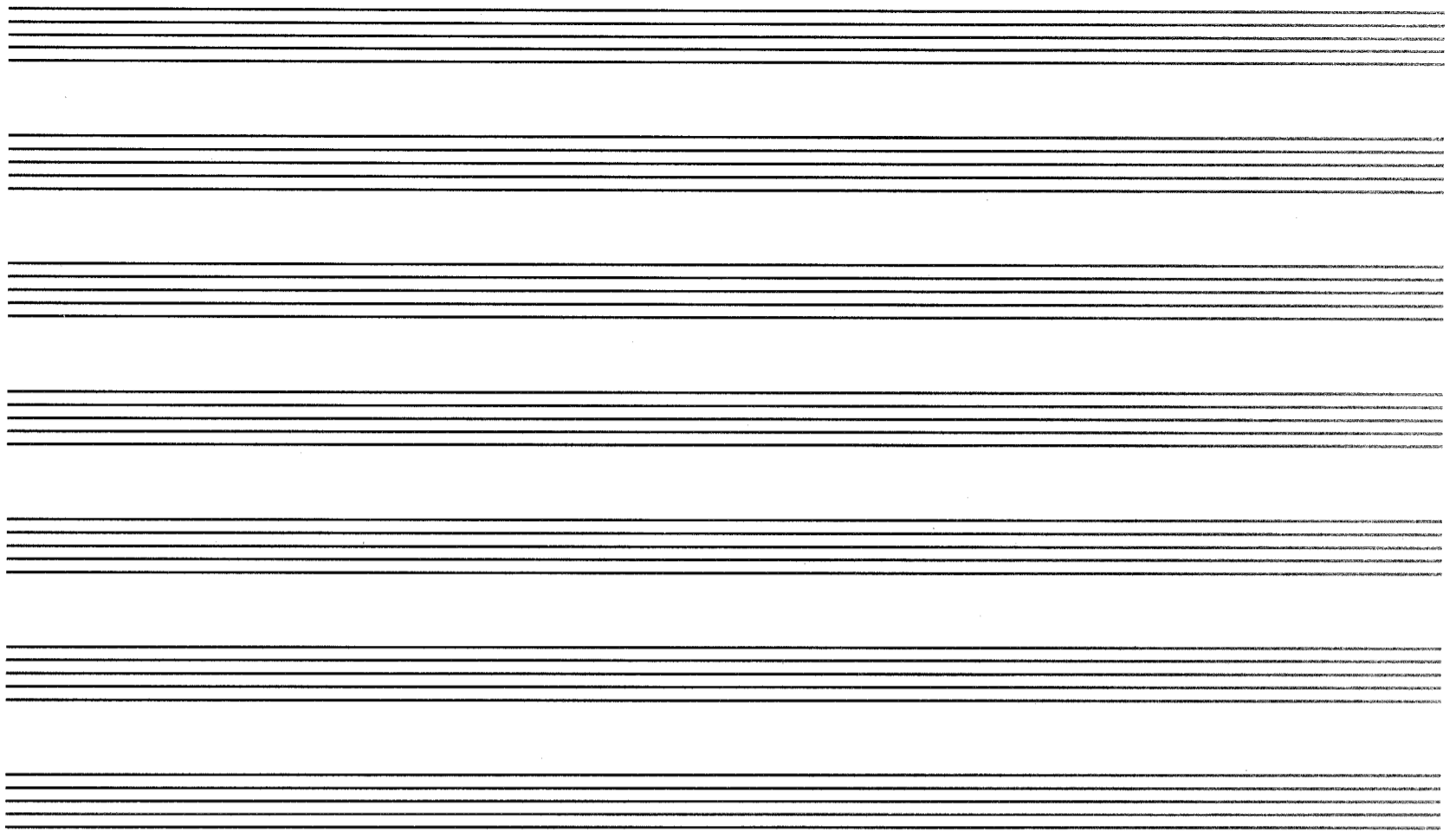

TAET AL FINE

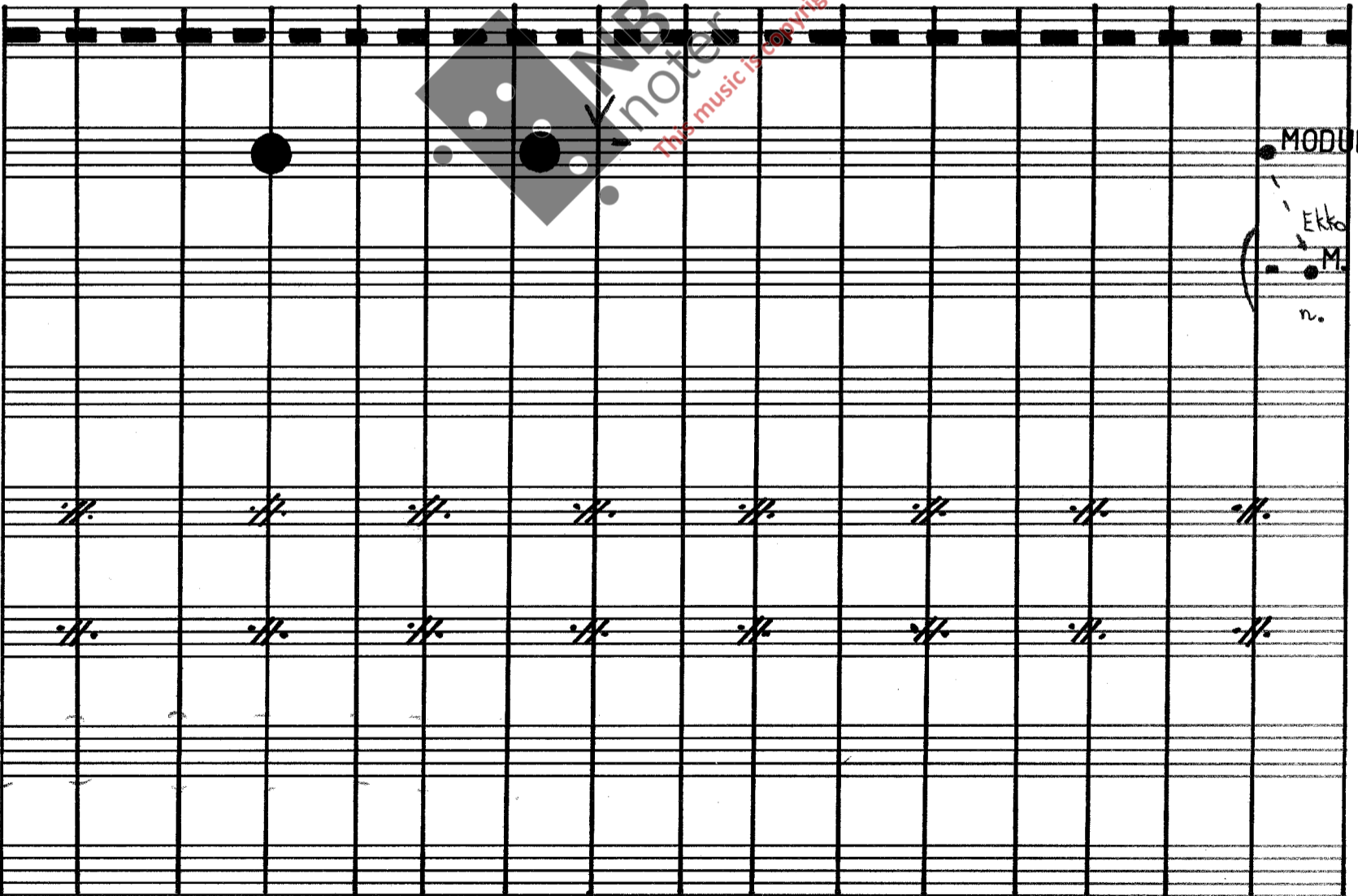

MODUL A
Ekk
M.
A)
n.

T. Winther: Respiral

OBS!

- I løpet av disse to sidene (s. 74 og 75) skal det skje en kryssfading mellom Modul A (original) og

M. A (Ekko), (som ligger 2 fjerdedeler etter). Til å begynne med skal ekkoet ikke høres. Så

kommer det, langsomt fram, tar over ledelsen, og originalen forsvinner før den får fullført annen gang.

T. Winther: Respiral

Q

T. Winther: Respiral

Som fra det fjerne:

Med flere (forskjellige) ekkoer:

6

f

T. Winther: Respiral

(ekkoer)

ff

NB noter
this music is copyright protected

T. Winther: Respiral

Ten sets of empty musical staves, each consisting of five horizontal lines, arranged vertically on the page.

MIB notef
This music is copyright protected

T. Winther: Respiral

Som fra det fjernes

Med mange forskellige ekkoer, fordelt utover i rummet.

MODUL A

T. Winther: Respiral

Ten sets of empty musical staves, each consisting of five horizontal lines, arranged vertically across the page.

R

kor/stryker
klangfarge:

niente

cresc. poco a

15"
Alle sekundangivelsene er
meget omtrentlige.

TRANQUILLO ED
SOSTENUTO

poco

f

T. Winther: Respiral

50"

30"

Høj ur-lyd:

Kor/stryker -klangfarge:

niente crescendo

Bls. ↗

##

2 forskellige
akkorder, med udvalg fra
Tonemateriale:

sb# lo#

crescendo

mf

diminuendo al niente

n.

diminuendo al niente

n.

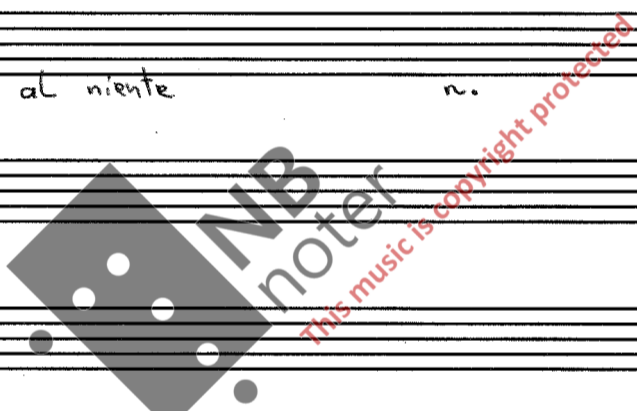

S

40"

25"

Filtert stay:
(Filtered noise)

niente

crescendo

p

mp

diminuendo al niente

n.

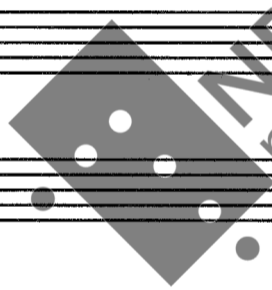

This music is copyright protected

40"

Højpasseringsfilter: (High pass filter)

diminuendo poco a

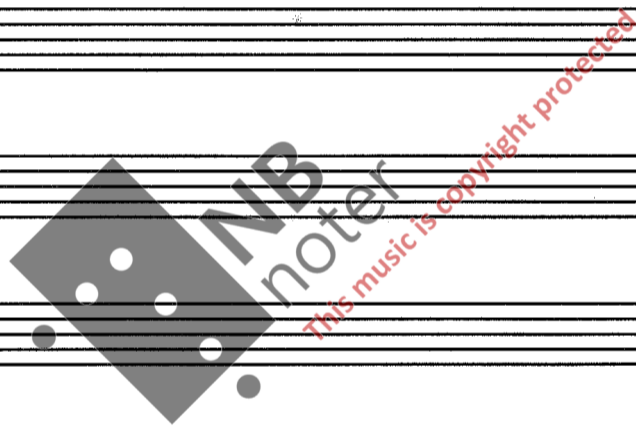

poco al aeternam

la bevegelsen fortsette,

så vil hvilestanden inntre av seg selv.
laotse

Konsept nedtegnet 21/10-85

Uroppført 29/4-86

Partitur ferdigskrevet 29/10-86

Gere curam mei finis

Serge Winther