

Jan Wiese

LAMINA

for
obo solo og blåsere

Bestilt av

Ny Musikk

Oslo 1990

Jan Wiese:

L A M I N A

for obo solo og blåsere.

Durata: ca 15 min

INSTRUMENTASJON.

Dette verket skal fremføres med en besetning som tilsvarer et redusert symphonisk band, gjerne som de norske militærkorpserne, eller med blåsergruppen i et symfoniorkester. Uten slagverk.

For fremføring med et REDUSERT SYMPHONIC BAND :

Velg et antall på hver enkelt stemme slik at balanseforholdet mellom solisten og ensemblet blir ivarettatt. Det skulle gå frem av partituret at solisten *skal drukne* i noen partier. Et maksimum antall vil være:

4 på hver treblåserstemme
2 på hver horn- og barytonstemme
1 på hver trompet-, trombone- og saxofonstemme
2 tubaer på hver av stemmene.

Fløytestemmen kan gjerne dobles med piccolo.
Obo II kan erstattes av Ess-klarinet, evt. B-klarinet.
Klar III, evt Ess klarinet, bør spille det som er notert i obo stemmen fra bokstav C(i obo stemmen).

Fagott II kan gjerne dobles eller erstattes med med barytonsaxofon med lav c.
Fagott I kan spilles på tenorsaksofon.
Har man ikke 3 waldhorn, kan Horn II spilles med altsaksofon, Horn IV dobles med baryton. Dersom hornseksjonen er fulltallig, bør altsaksofon kun doble i fortissimopartier.
Trompet stemmene kan også dekkes av 3 kornetter.
Det er notert hvor TRBN III veksler fra trombonestemme og til å doble TUBA I.

For fremføring med blåsere fra et SYMPHONIORKESTER:

Piccolo kan gjerne doble Fløyte I.
Om mulig bør Klar III, evt Ess klarinet, spille det som er notert i annen notelinje fra bokstav C(i obo stemmen).

Det er notert hvor TRBN III veksler fra trombonestemmen og til TUBA stemmen. TRBN III spiller den øverste av de to stemmene på nederste notelinje.

Andre kommentarer til notasjonen:

Enkelt-toner i de forskjellige stemmene spilles alltid som unisont (av både I og II) dersom annet ikke er angitt.

SOLOSTEMMEN er notert med en ekstra notelinje. Her er angitt grep for "akkorder". Disse multifonale klangene er kun notert med relative tonehøyder.-- Den ekstra linjen er også påtenkt innføring av elektroniske utvidelser i solostemmen, samt støttenotater for improvisasjonsdelene.

Til dirigenten.

- A Stykket innledes med en kraftig, motorisk rytmikk som er delvis skjult i nettverket. Den trer klart frem innimellom. Jeg ønsker å få frem et "organisert, rytmisk kaos". Basstonene må være godt fremme.
- C De enkelte innsatsene i treblåserne må høres slik at det rytmiske mønsteret trer klart frem - om nødvendig med en svak aksent. Uttrykket skal være mykt og avslappet, men likevel pregnant. Denne delen utgjør en roligere, dynamisk flate i kontrast til det foregående. Solisten kan velge å improvisere frem til bokstav D
- E En dramatisk avbrytelse i det repetitive mønsteret. Blokker som stilles opp mot hverandre. Solisten kan velge å improvisere fra omkring takt 283 til bokstav F .
- F I repetisjonen av temaet kan gjerne de dynamiske effektene forsterkes. Innsatsene i hornstemmene kan aksentueres.
- G Den rytmiske grunnfølelsen har stor betydning, med en underforstått vektlegging på slag 2 og 4 i takten. Formålet med dette er å gi satsen et tungt, langsomt driv. For å skape farge i de liggende akkordene kan dirigenten invitere de enkelte musikere til å anvende forsiktig fluttertunge, ulike muteeffekter osv. Dette må gjøres sparsomt og uten overdrivelse.
- K Delen må spilles svært rytmisk - med et intenst driv. Fra takt 539 til bokstav L kan solisten gjerne improvisere.
- M Uttrykket skal være kontrasterende til delen foran , svært avspent - et ekko fra satser tidligere i stykket.

Oslo, desember 1990

Jan Wiese

UTSKRIFTSKVALITETEN I PARTITURET

Dette verket er skrevet ved hjelp av notasjonsprogrammet "SUPERSCORE". I motsetning til hva selgerne av programmet (ACS i Oslo) lovet meg ved anskaffelsen av programmet, lar det seg ikke gjøre å få en større oppløsning på utskriften enn det man her kan se.

Produsentene av programmet gikk konkurs og eventuelle oppdateringer har vært umulig å få tak i.

Jeg håper at du som nå har dette i hende, kan unskylde at notebildet har måttet bli slik.

Det er også påkrevet å opplyse at NMI - pga. skjerpede krav til dataprodusert notemateriale - noe motvillig har akseptert partituret i denne formen.

QUALITY OF SCORE PRINTOUT.

I composed this piece using a notation programme called "Superscore". Contrary to specified information from the suppliers of the software (ACS in Oslo), it has proven impossible to obtain a higher resolution in the printout.

The makers of the programme are not any longer in business, and upgraded versions of the software do not exist.

NMI have accepted the score, in spite of the low printing quality.

LAMINA

for oboe solo and winds

J. Wiese 1998 ©

M.M. = 120 - ABSTRACT FUNK

A

Picc. Fl. I
II (Cl. Eb)

Ob. I II
(Cl. III)

Cl. I II

Bsn. I II
(Ten. Sax)

OBO
SOLO

OBO
SOLO

Horn I II
(Alto Sax)

Hrn III IV
(BarytBb)

Trpt. I II
Trpt. III

Trbn. I II

Trb. III
Tuba

7

cresc.

cresc.

cresc.

cresc.

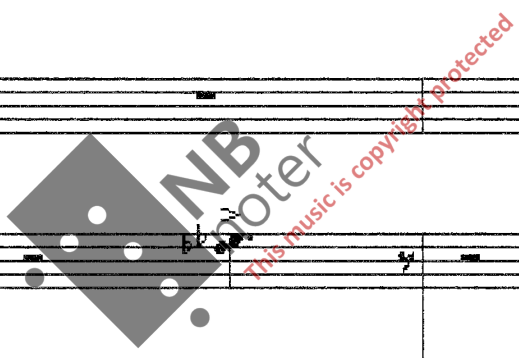

cresc.

cresc.

flatterz. ad lib

cresc.

18 19 20

f

f

tr accel.

tr accel.

ff

f

sfz

f

sfz

This music is copyright protected

B

21 22 23

f *sfz* *mf*

f *sfz* *sfz*

E_b

NB
noter
This music is copyright protected

24 25 26

mf

p *f p*

p *f p*

sfz *sfz*

p *f p*

p *f p*

a 2

sfz *sfz*

27

mf

mf

f

f legato

mf

mf

mf

f

sfz

sfz

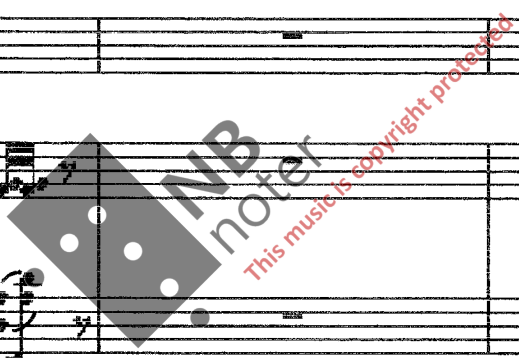

30

32

ff

tra

b

MIB no. 1

This material copyright protected

33

cresc.

34

35

gliss

f

cresc.

a 2

>

fp

gliss.

cresc.

- Measure numbers 33 and 39.
- Accidentals such as flats (b) and sharps (#).
- A "gliss." (glissando) instruction with a slanted line in the fifth system.
- A dynamic marking of *f* (forte) in the sixth system.
- A large watermark reading "NB meter" and "this music is copyright protected" is overlaid on the score.

40

41

NB noter
This music is copyright protected

f

15

48

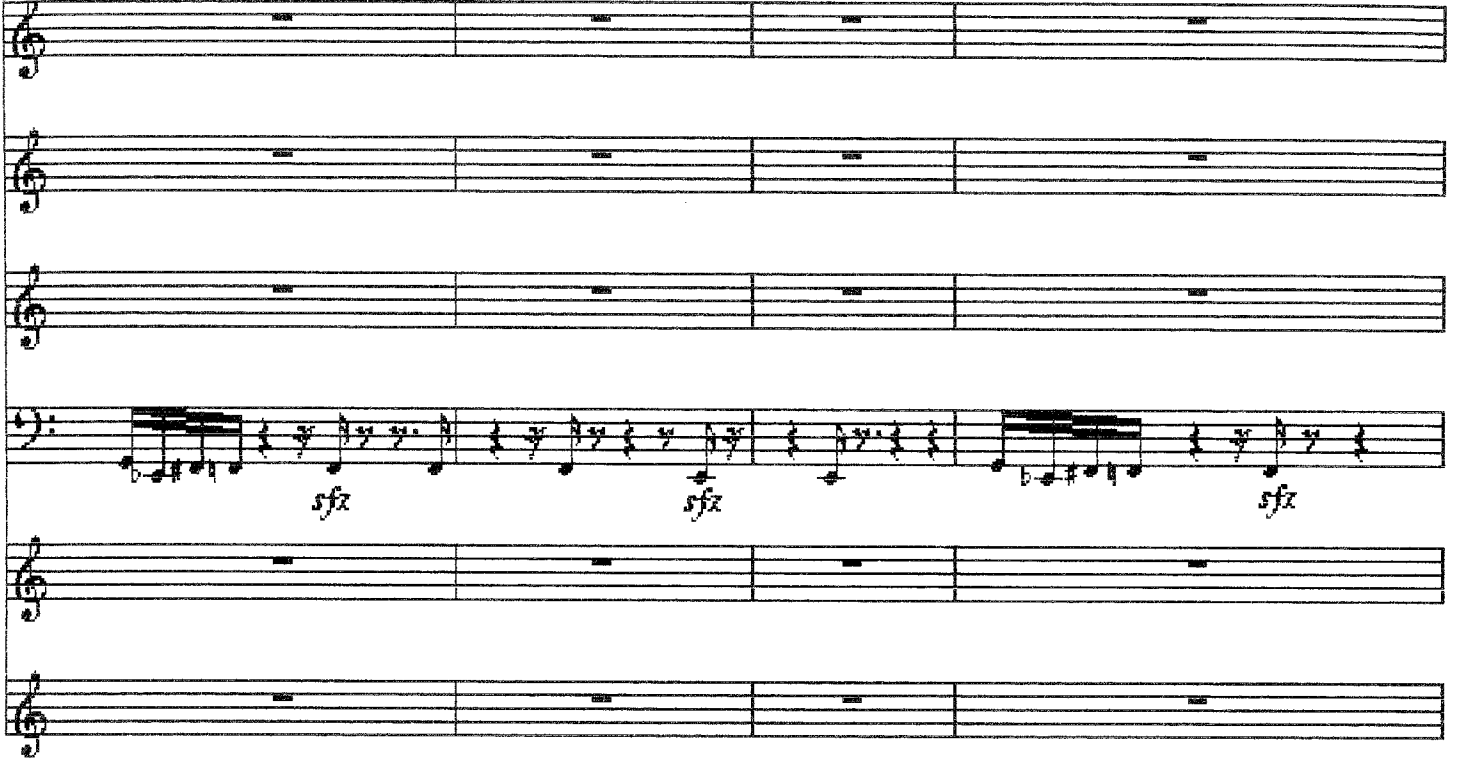

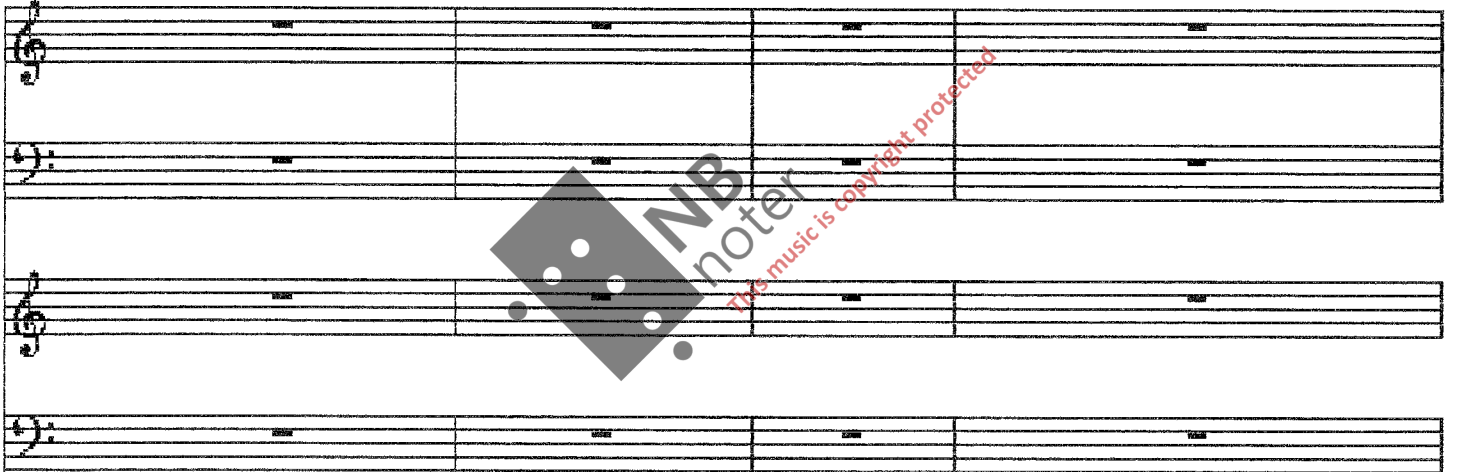

NB
noter
this music is copyright protected

43

mf

50

f

p

mf

p

p

p

soft mute!

mf

p

p

p

NB noter

This music is copyright protected

52

54

dim.

dim.

NB
noter
This music is copyright protected

(M.M. = 100)

58

p

59

p

p

p

p

p

65

add Flute I

67 69 71 72

pp

TUBA I-II only!

p

73 74 75 77 78

p

not stophorn

NB noter
this music is copyright protected

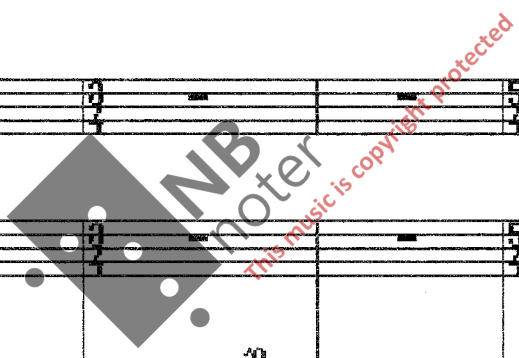

83

84 85 86 87

pp

NB noter
This music is copyright-protected

88 89 90

100

102

cresc.

cresc.

oboe II play

cresc.

cresc.

cresc.

cresc.

cresc.

cresc.

cresc.

cresc.

cresc.

112

$\frac{b a}{b a}$

114

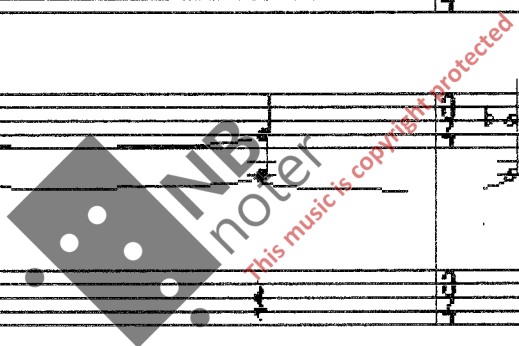

115 *mp* *b♭* *b♭* *b♭* 119 *b♭*

120

124

137 138

139

143

cresc.

cresc.

cresc.

cresc.

cresc.

cresc.

a3

cresc.

cresc.

cresc.

NB noter

This music is copyright protected

151

154

155

159

163

f *f* *f* *ff* *f* *ff* *f* *sfz* *cresc.* *sfz* *cresc.* *sfz*

solc

This music is copyright protected

D

177

179

INB noter
This music is copyright protected

180

183

189 190

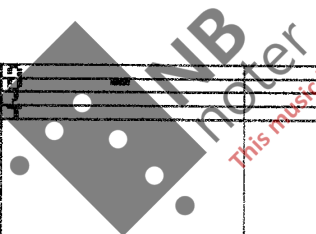

This music is copyright protected

197

198

199

200

This block contains the first system of a musical score, spanning measures 197 to 200. It consists of four staves: three treble clefs and one bass clef. Measure 197 begins with a treble clef staff containing a whole note chord. Measure 198 features a treble clef staff with a melodic line and a bass clef staff with a bass line. Measure 199 continues the melodic and bass lines. Measure 200 concludes the system with a treble clef staff and a bass clef staff. A large slur is present over the bass line in measure 200.

This block contains the second system of the musical score, also spanning measures 197 to 200. It consists of seven staves: three treble clefs and four bass clefs. The first two staves of this system correspond to measures 197 and 198 of the first system. The third staff shows a treble clef staff with a melodic line. The fourth staff shows a treble clef staff with a bass line. The fifth staff shows a bass clef staff with a bass line. The sixth staff shows a treble clef staff with a bass line. The seventh staff shows a bass clef staff with a bass line. A large slur is present over the bass line in measure 200. A watermark for 'INB noter' is visible in the center of the page, along with the text 'This music copyright protected'.

201 202 203

213 214 215

221

222

223

224

225

226

227

228

229

230

231

232

233

234

235

236

NB
meter
this music is copyright protected

237 238 239

E

M.M. = 200 FORCEFUL - EXPRESSIVE

240 241 242 243 244 245 246 247

ff sfz

ff sfz

ff sfz

ff sfz

248 249 250 251

252 253 254 255

loco

sfz

sfz

256 257 258 259

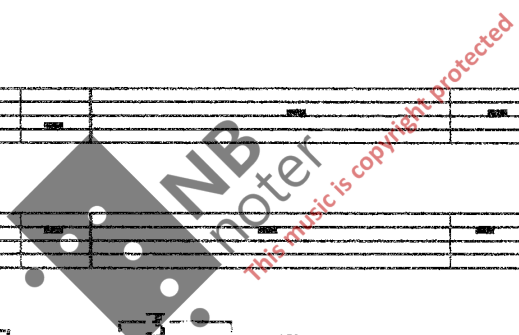

261 262 263 264 265 266

267 268 269 270 271

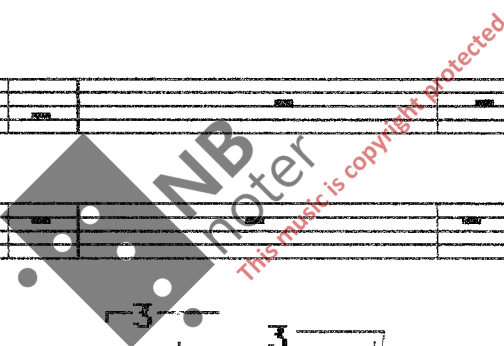

ADPC210

275 276 277

NB noter
This music is copyright protected

275 279 280 281

285 286 287

sempre cresc.

NB noter
This music is copyright protected

288 289 290

ff

mf

ff

ff

291

292

NB
noter
this music is copyright protected

296 297 298

ff *cresc.*

Watermark: NB noter, the music is copyright protected

F

M.M. = 280 RELAXED 300

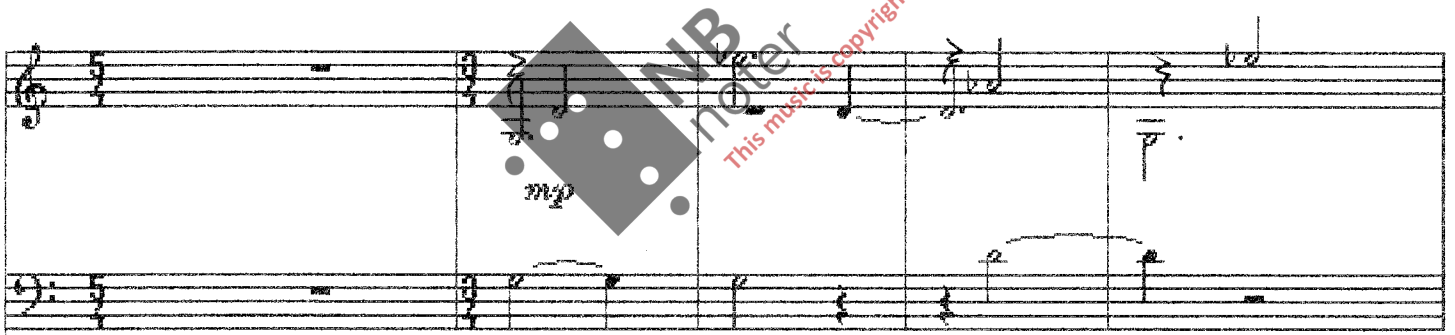

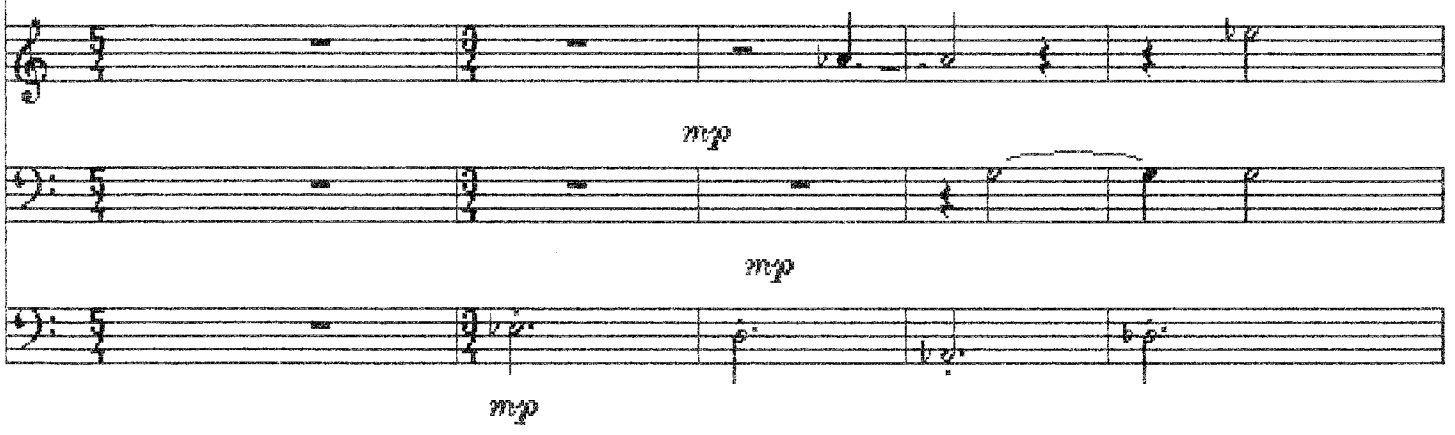

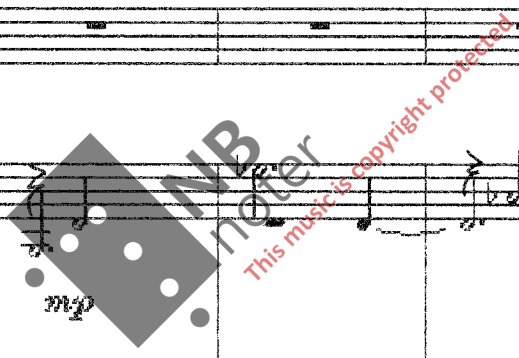

304

305

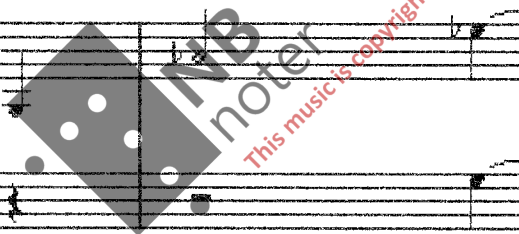

307 308 309 311

p

p

p

p

pp

p

dim.

p

p

p

312

mp

mp

mp

mp

mp

mp

mp

mp

mp

mp

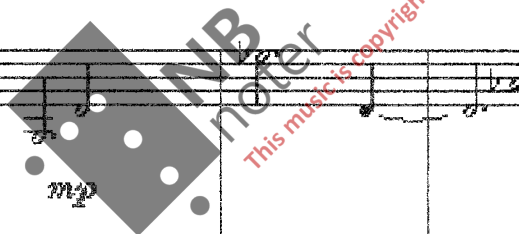

317

318

NB noter
This music is copyright protected

320 321 322 323 324

oboe solo!

pp

NB noter
this music is copyright protected

BBB BB0 BB1

349 350 351 352

356 *mf* *b.a* 358 *b.a* 359 *b.a* 360 *b.a*

mf

mf

366 367 368 369 370

mf

mf

mf

mf

mf

mf

f *mf*

mf

mf

mf

389 390 391 392 393

394 395 396 397 398

ff

ff

ff

ff

oboe solo

ff

ff

ff

ff

ff

This music is copyright protected

G

M.M. = 85 BALLAD - INTROVERT

485 486 487 488

Picc. Fl. I II (Cl. Eb) *pp*

Ob. I II (Cl. III)

Cl. I II *pp*

Bsn. I II (Ten. Sax) *ppp*

OBO SOLO *p*

OBO SOLO

Horn I II (Alto Sax) *pp*

Hrn III IV (BarytBb)

Trpt. I II Trpt. III

Trbn. I II

Trb. III Tuba *pp*

409

410

411

412

413

414

FLUTE II FLUTTERZ.

pp

415 416 417 418 419

420 421 422

pp

pp

pp

pp

quasi cadenza

pp

pp

pp

423

NB
noter
This music is copyright protected

424 435 436 437 438 439

471

472

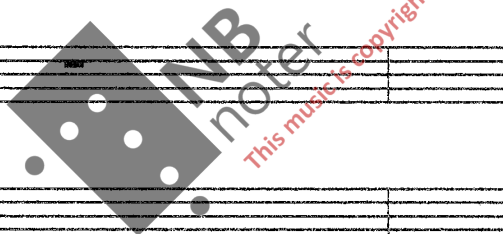

473

474

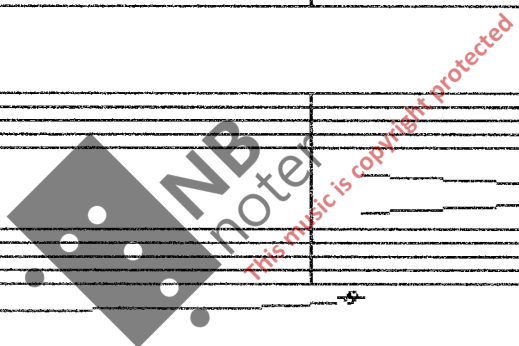

479 480 481 482

arco

arco

ff

3

NB noter

this music is copyright protected

i

M.M. = 120 ABSTRACT FUNK

sempre stop horn

437

438

Watermark: NB noter, this music is copyright-protected

Dynamic marking: f

Tempo/Style marking: #b 2

492 493 494 495

sfx *sfx* *sfx*

sfx *sfx* *sfx*

NB
noter
this music is copyright protected

499 500 501

flatterz. ad lib

NB noter
this music is copyright protected

502 503 504

cresc.

cresc.

cresc.

cresc.

cresc.

cresc.

cresc.

flatterz. ad lib

cresc.

This music is copyright protected

NB noter

K

M.M. = 200 FAST UP-BEAT

507 508 509

Picc. Fl. I
II (Cl. Eb)

Ob. I II
(Cl. III)

Cl. I II

Bsn. I II
(Ten. Sax)

OBO SOLO
mf

OBO SOLO

Horn I II
(Alto Sax)

Hrn III IV
(BarytBb)

Trpt. I II
Trpt. III

Trbn. I II

Trb. III
Tuba

There are slurs over the notes in measures 508 and 509. A dynamic marking of *mf* is present at the beginning of measure 507.

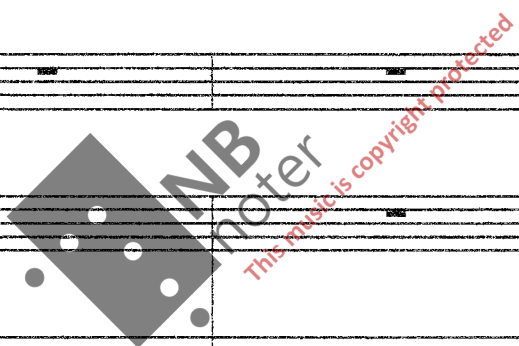

510

511

512

513

514 516 517

mf

mf

mf

p

p

p

518 519 521

522 525

frasing ad lib

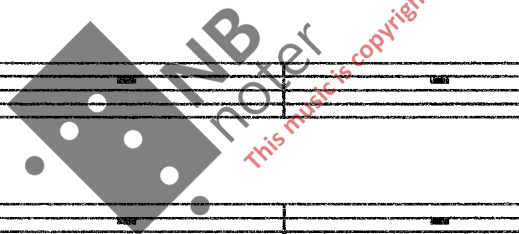

526

530 532 533

534 535 536

537

f

538

f

f

f

frasing ad lib

f

f

f

f

This music is copyright protected

NB noter

53 53 540

541 542 543 544

gliss.

546 *f* *v* 547 *v*

f *v*

f *b* *v* *b* *v*

frasing ad lib *b* *v*

f *b* *v*

f *b* *v*

f

f

548 549

553

554

555
mf *cresc.*
556

mp *cresc.*
NB noter
this music is copyright protected

mp legato *cresc.*

mp *cresc.*

mp legato *cresc.*

557

562 563

564

A little slower, very forceful

567 568 569

8va

MB noter
This music is copyright protected

L

M.M. = 90 STATIC - EMOTIONAL

570 571 572 573 574 575 576

pp cresc. pp cresc. pp cresc. pp cresc. mp pp cresc. pp cresc. pp cresc. pp cresc.

577 *mf* *dim.* 579 *dim.* 581

mf *dim.*

mf *dim.*

3

mf *dim.*

mf *dim.*

mf *dim.*

mf *dim.*

dim.

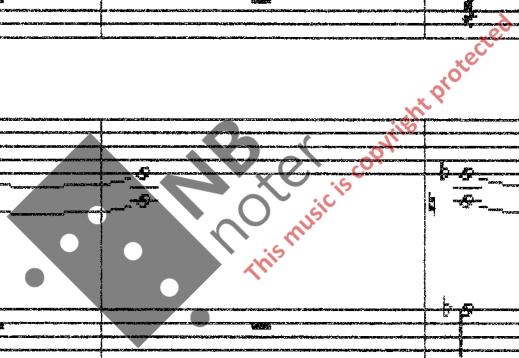

M.M. = 120

586 588 589

pp $\frac{v}{\sigma}$

M.M. = 120 WITH FORCE

580 581 582

8va

fff

fp

fff

fff

fff

f cresc.

ff

fp

fff

fp

fff

fp

fff

ADD TUBA II

fff

FINE.
