

*rolf wallin*

# *onda di ghiaccio*

*for 16 instrumentalists*

rolf wallin  
*onda di ghiaccio*

for 16 instrumentalists

instrumentation

flute/piccolo  
oboe  
clarinet in Bb/  
bass clarinet in Bb  
bassoon/contrabassoon

horn in F  
trumpet in C  
trombone

harp  
piano/synthesizers  
(Yamaha DX7,  
Yamaha TX16W sampler)

percussion 1:  
xylophone  
vibraphone  
4 tomtoms  
sizzle cymbal  
sandpaper

percussion 2:  
crotales  
marimba  
snare drum  
2 maracas

violin 1  
violin 2  
viola  
violoncello  
contrabass

stage setup:

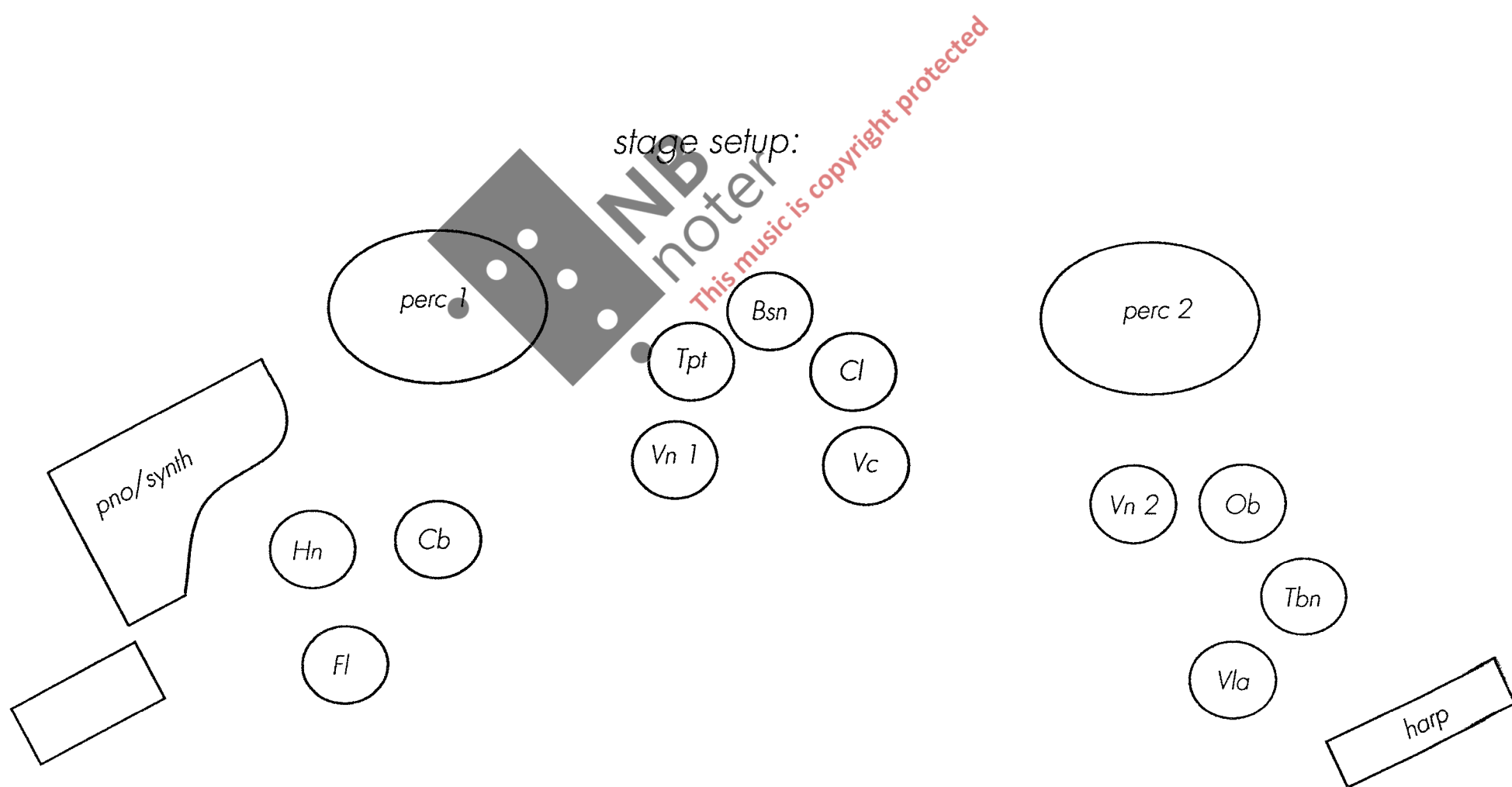

the work was commissioned by oslo sinfonietta  
with fundings from norsk komponistfond

7 *Pno*

8 *DX7*

4/4

*Picc.*

*ord.* *sul t.* *ord.* *sul p.*

8 *PPP* *f.* *φ* *PP* *PPP*

*tr.* *tr.* *5*

*solo* *5*

8 *PPP* *f.*

*vib.* *(d)* *3*

*tr.* *pizz.* *5*

*arco* *(l.v. sempre)* *arco* *arco*

*mp* *mp* *mp* *P* *PPP* *P*

*P* *PPP* *PP* *PP* *φ* *PP* *φ*

*mp* *mp* *pp* *mp* *PPP* *P* *3*

*PPPP* *mp*

*3* *5* *3*

*mp* *P* *PPP*

101

DX7

Picc.

Hn

Empty musical staff for Horn.

Cb.

Empty musical staff for Contrabass.

Perc. I

Empty musical staff for Percussion I. Time signature changes from 3/4 to 4/4 are indicated.

Cl.

Empty musical staff for Clarinet.

C-Bsn

Empty musical staff for Bassoon.

Tpt

Empty musical staff for Trumpet.

Vn I

Vc.

Empty musical staff for Violoncello.

Perc II

Ob.

Empty musical staff for Oboe.

Tbn.

Empty musical staff for Trombone.

Vn II

Vla.

Empty musical staff for Viola.

Hp.

Empty musical staff for Harp.

13

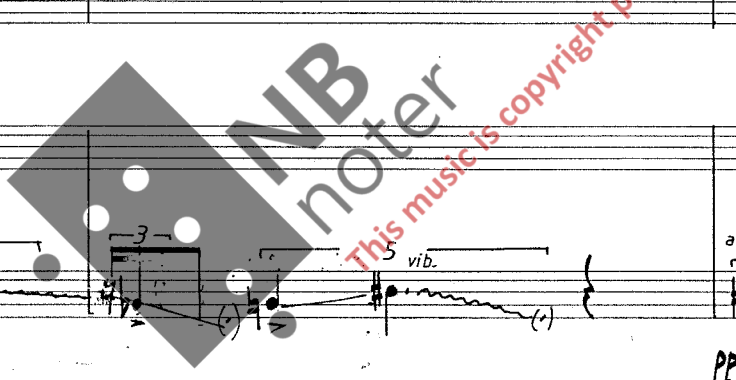

22

*Pno*

*Fl.* Flute

*Hn.*

*Cb.*

*Perc.* VIB. arco

*Cl.*

*Bsn.* to C-Bsn

*Tpt.*

*Vn. I.* sul fasto

*Vc.* pizz. vib. arco

*Perc. II*

*Ob.*

*Tbn.*

*Vn. II* senza sord. poco sul pont.

*Vla.* poco sul pont.

*Hp.*

26

(29)

DX7

Picc.

Hn.

Cb.

Perc. I

Cl.

Bsn.

Tpt.

Vn. I

Vc.

Perc. II

Ob.

Tbn.

Vn II

Vla.

Hp.

32

5 3 3 3

ppp pp pp pp pp pp p pp p

mp pp

3 5 5 3 3

ppp pp ppp pp ppp pp p pp pp

Bass Cl. 3

ppp

Contra Bsn 5 5

mp pp

pp mp mp pp mp mp p mp

mp pp

3 6 6

ppp

p mp p mp mp p mp mp p mp

Open 3 3

mp pp

can sound.

ppp

p mp

5 5

ppp

(35)

DX7

Picc.

Hn.

Cb.

Perc. II

Bs.Cl.

C-Bsn.

Tpt.

Vn I

Vc.

Perc. II

Ob.

Tbn.

Vn II

Vla.

Hp.

This music is copyright protected

38

Pno

pp

7

Flute

mp 5 5 p

mp ppp

mp p mf 3 mf mf f pp ppp

VIB

mf pp

7

p pp mp

5 5 5 5 5

pp mf p mf f

3

Open

mp p

mp ppp

p pp pp mp

6 6 6 3

mp p

p ppp mp

via soud.

p ppp mp

3 6 6

(41)

Pno

5 3 3

5

ppp cresc.

Fl.

mf p pp

Hn.

mf p pp

Cb.

Perc. I

3

Bs. Cl.

C.-Bsn

8

ppp

Tpt.

Straight mute

mf p pp

Vn. I

p mp pp mp ppp

Vc.

ppp

Perc. II

MAR

mf pp mf

Ob.

mf p pp mf p pp mf

Tbn.

Vn. I

Vla.

Hd.

8va

mf f dim.

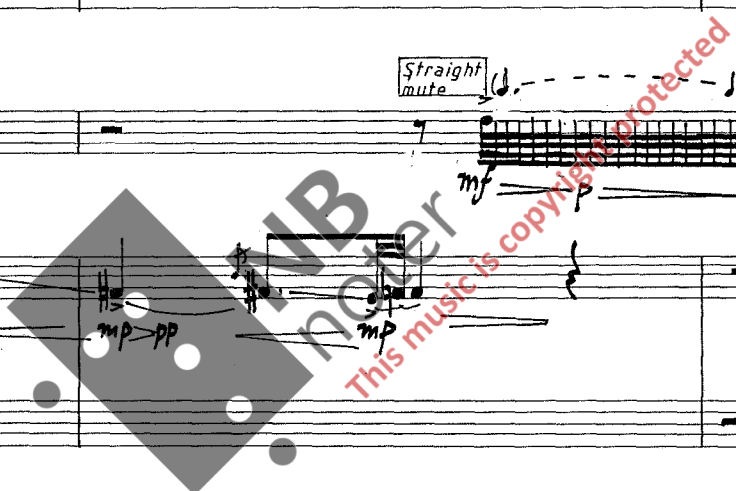

Handwritten musical score for a multi-instrument ensemble, featuring piano, strings, woodwinds, and percussion. The score is divided into systems, with various dynamics and performance instructions.

**System 1:** Piano (mf), strings (stacc., fva bassa), woodwinds (fo PICC.).

**System 2:** Piano (mp, p, PPP), strings (stacc., ff), woodwinds (stacc., ff).

**System 3:** Piano (mp, p), strings (stacc., ff), woodwinds (stacc., ff), percussion (TOM).

**System 4:** Piano (p, pp, mp, mf), strings (stacc., ff), woodwinds (stacc., ff), percussion (CROT).

**System 5:** Piano (p, PPP), strings (stacc., ff), woodwinds (senza soud., pp, P, PPPP), percussion (larce).

**System 6:** Piano (mp, dim., pp), strings (stacc., f), woodwinds (pp).

**Performance Instructions:** stacc., fva bassa, fo PICC., TOM, CROT, larce, senza soud., dim., pp, P, PPPP, mp, mf, p, pp, PPP, ff, stacc., f, fva bassa.

**Time Signatures:** 5/4, 3/4, 4/4.

**Watermark:** NB noter This music is copyright protected

(47)

Pno: 8b, measures 9, 10, 4/4, 8va, p, mp, p  
 Picc.: Picc., mp, p  
 Hn:  
 Cb.: measures 9, 10, 3, 5, 5, 8, 4/4  
 Perc I: VIB, measures 9, 10, 3, 5, 5, p, mp, pp  
 Bs Cl.: 3, 3, 3, 5, 5  
 C-Bsn.: to Bsn., 3, 3, 3, 5, 5  
 Tpt: mp, p  
 Vn I: col legno tratto, PPPP, pp, PPPP, pp, PPPP  
 Vc.: col legno tratto, PPP, 3, 5, pp, PP, PPPP  
 Perc II: 4/4  
 Ob.: mp, PPP  
 Tbn.: 3, 3, 3, 5  
 Vn.: col legno tratto, PPPP, pp, PPPP  
 Vla.: col legno tratto, PPPP, pp  
 Hp:

53

Rno

Picc

Hn

Cb

Perc I

Bs Cl

Bsn

Tpt

Vn I

Vc

Perc II

Ob

Tbn

Vn II

Vla

Hp

PPP

p

mp

pp

f

3

4

5

7

gliss.

This music is copyright protected

56

Pno  
 Picc  
 Hn  
 Cb  
 Perc I  
 BsCl  
 Bsn  
 Tpt  
 Vn I  
 Vc  
 Perc II  
 Ob  
 Tbn  
 Vn II  
 Vla  
 Hp

Musical score for orchestra, page 20, starting at rehearsal mark 59. The score includes parts for Piano, Piccolo, Horns, Clarinets, Trumpets, Violins, Violas, and Harp. The music is in 4/4 time and features various dynamics such as *ff*, *f*, *mp*, *p*, and *pp*. There are also performance instructions like *pizz.* and *près de la table*. A large watermark "NB noter" is visible across the center of the page.

62

mp mf p pp

3 4

f p mf pp

tr.

3

XYLO mp mf p pp P PP

3 4

mf p pp

tr. (b)

tr. (b)

3

mf pp

tr. (b)

mf pp

tr. (b)

3 4

mp ppp

p mf pp

mf pp

mf pp

mf pp

mf pp

mf pp

tr. (b)

poco dim.

mf

66

Pno

Hn.

Cb.

Perc. I

Bs.Cl.

Bsn

Tpt

Vn I

Vc

Perc II

Ob

Tbn

Vn II

Vla

Hp

ppp

mf

sfz

f

fp

pp

ff

mp

pp

f

fp

mf

f

fp

ppp

mp

pp

f

pp

mp

f

ppp

mp

f

ppp

5

69

DX7

VIB

72

DX7

Fl

Hn

Cb

Perc I

Bs.Cl.

Bsn

Tpt

Vn I

Vc

Perc II

Ob.

Tbn.

Vn II

Vla

Hp

81

Pno

XYLO

Straight mute

SAMPLER

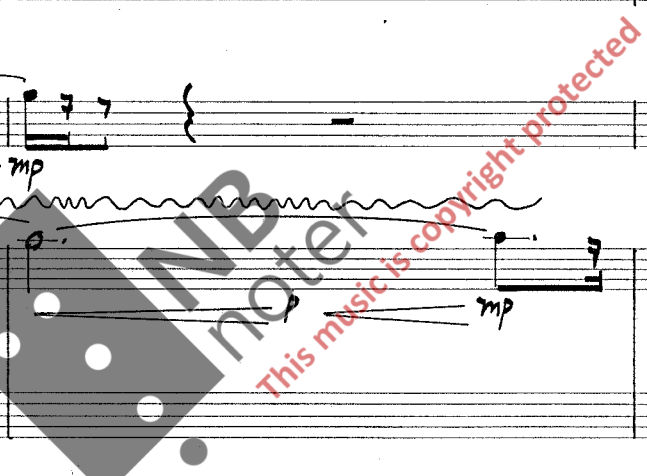

90

SAMPLER

pppp cresc.

3  
4

Fl.

Hn.

Cb.

Perc. II

TOM

Bs. Cl.

Bsn.

Tpt.

Vn. I

Vc.

Perc. II

Ob.

Tbn.

Vn.

Vla.

Hp.

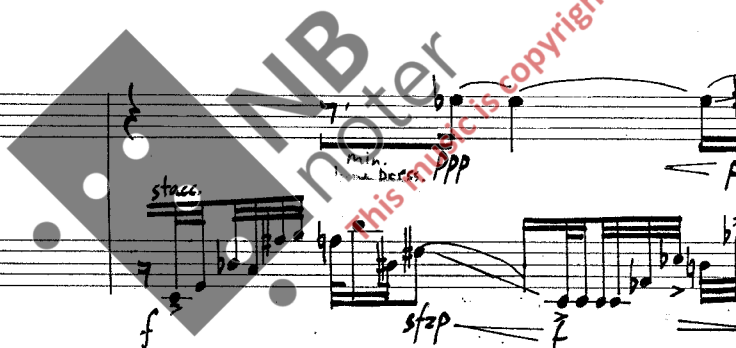

3  
4

(cresc.) to Pno

4/4

Tam

to Clarinet

Straight mute

MAR

près de la table

96

99

SAMPLER

Empty musical staff.

102

- Smpl.** (Sample)
- Fl** (Flute)
- Hn** (Horn)
- Cb** (Cello)
- Perc I** (Percussion I)
- Cl** (Clarinet)
- Bsn** (Bassoon)
- Tpt** (Trumpet)
- Vn I** (Violin I)
- Vc** (Violoncello)
- Perc II** (Percussion II)
- Ob** (Oboe)
- Tbn** (Tuba)
- Vn II** (Violin II)
- Vla** (Viola)
- Hp** (Harp)

105

- System 1:**
- System 2:**

The score includes various musical notations such as slurs, ties, and articulation marks. A large watermark is visible across the middle of the page, reading "This music is copyrighted by..."

This page of a musical score, numbered 36 and 108, features the following instruments and parts:

- Smpl**: Empty staff.
- Fl**: Flute part with dynamics *p*, *mf*, *f*, and *mp*. Includes sixteenth-note patterns with slurs.
- Hn**: Horn part with dynamics *ppp*, *Cresc.*, and *mp*. Features sixteenth-note patterns.
- Cb**: Contrabass part with dynamics *ppp*, *Cresc.*, and *mp*. Features sixteenth-note patterns.
- Perc I**: Percussion I part with dynamics *mf*. Includes sixteenth-note patterns.
- Cl**: Clarinet part with dynamics *p*, *mf*, *mp*, and *f*. Includes sixteenth-note patterns and trills.
- Bsn**: Bassoon part with dynamics *mf* and *mp*. Includes sixteenth-note patterns and trills.
- Tpt**: Trumpet part with dynamics *mf*, *p*, *mf*, *pp*, and *mp*. Includes sixteenth-note patterns and trills.
- Vn I**: Violin I part with dynamics *mf*, *p*, *mf*, and *pp*. Includes sixteenth-note patterns.
- Vc**: Violoncello part with dynamics *ppp*, *Cresc.*, and *mp*. Includes sixteenth-note patterns.
- Perc II**: Percussion II part, empty staff.
- Ob**: Oboe part with dynamics *mf*, *p*, *mf*, *mp*, and *f*. Includes sixteenth-note patterns and trills.
- Tbn**: Trombone part with dynamics *ppp*, *Cresc.*, and *mp*. Includes sixteenth-note patterns.
- Vn II**: Violin II part with dynamics *mf*, *p*, *mf*, and *mf*. Includes sixteenth-note patterns.
- Vla**: Viola part with dynamics *mf*, *p*, *mf*, and *mp*. Includes sixteenth-note patterns.
- Hp**: Harp part, empty staff.

Performance instructions include "vary trill speed and dynamics ad lib.", "vary dynamics and trill speed ad lib.", and "vary dynamics and trill speed ad lib.".

SAMPLER

This music is copyright protected

114

Smpl.

Fl.

Hn

Cb

Perc I

Cl.

Bsn

Tpt

Vn I

Vc

Perc II

Ob

Tbn

Vn II

Vla

Hp

*This music is copyright protected*

**NB noter**

117

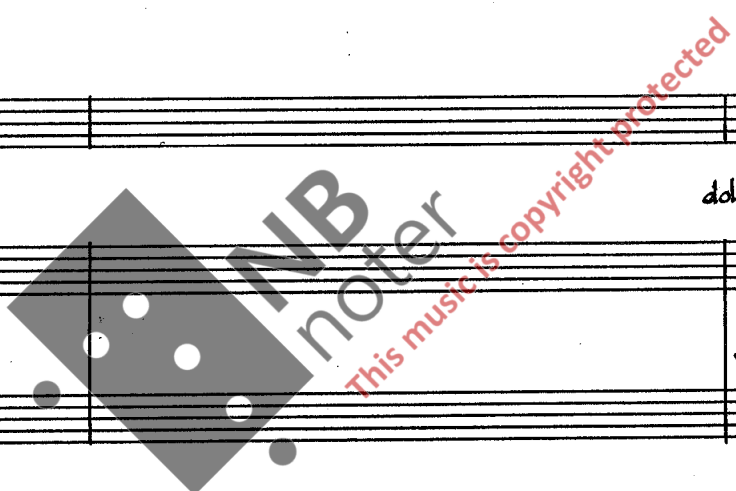

120

Smpl.

Fl.

Hr.

Cb.

PercI

Cl.

Bsn.

Tpt.

Vn.I

Vc.

PercII

Ob.

Tbn.

VnII

Vla

Hp.

*ff*

Picc.

*mp*

*ff sempre*

*col legno  
gettato*

*ff sempre*

*p  
col legno  
gettato*

*p*

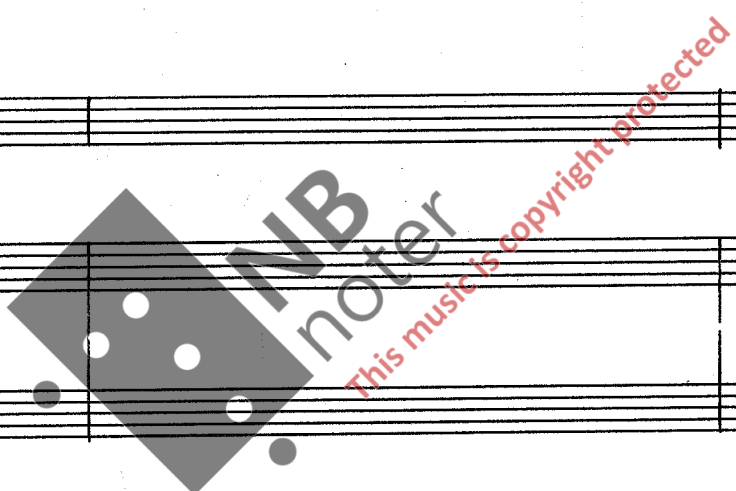

Smpl.

Picc.

Hn.

Cb.

Perc.I

Cl.

Bsn.

Tpt.

Vn I

Vc.

Perc.

Ob.

Tbn.

Vn II

Vla.

Hp.

132

Smpl. *mf* *cresc.*

Fl. *p* *mp*

Hr.

Cb. *f*

Perc.I. *mp* *p* *mf* *cresc.*

Cl. *p* *mp*

Bsn. *p*

Tpt

Vn.I *p* *con sord.* *mp*

Vc. *f*

Perc.II *mf* *cresc.*

Ob.

Tbn.

Vn.II *p* *con sord.* *mp*

Vla. *con sord.* *mp*

Hp. *mp* *p* *mf*

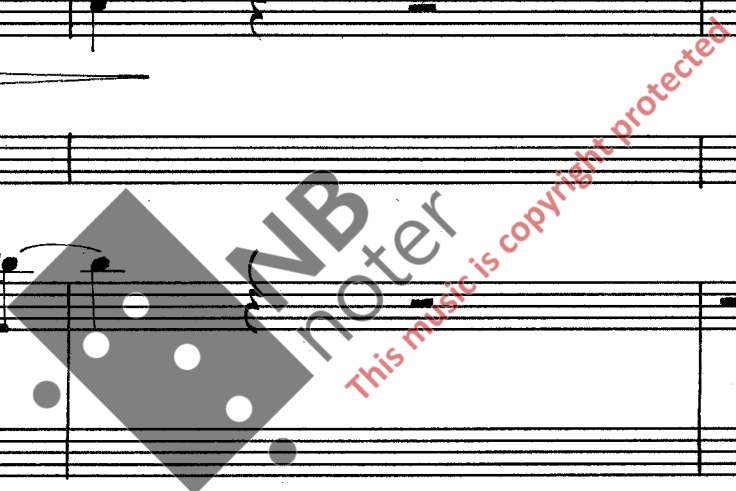

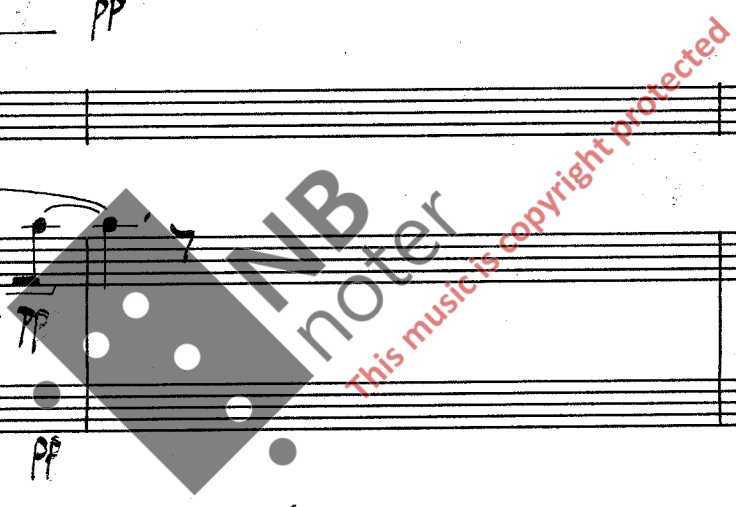

Smpl. *mf*

Fl.

Hn. *con sord.*  
*ppp* ————— *mp*

Cb.

Perc. I *pp* ————— *mf*

Cl.

Bsn. *pp* ————— *mf*

Tpt.

Vn I *pp* ————— *mf*

Vc. *pp* ————— *mf*

Perc II

Ob. *pp* ————— *mf*

Tbn.

Vn II *pp* ————— *mf*

Va. *p* ————— *mf*

Hp. *pp* ————— *mf*

