

rolf wallin:

mind the gap

for
amplified harpsichord
and
percussion

INSTRUMENTS:

HARPSICHORD:

The harpsichord part is written for an amplified Neupert harpsichord, model Bach. The range of both manuals must be:

Upper manual: 8' with lute stop, 4'
Lower manual: 16' with lute stop, 8'

Notation for registration:

Registration for the upper manual is notated above the staves, for the lower manual below.

4' and 8'.

8' with Lute stop.

Change from 8' and 16' with coupler pedal to 8' with Lute stop. (The coupler pedal is always indicated in the lower manual with an ascending arrow.)

In the score, I have used diminuendo and crescendo arrows to indicate a succession of «thinning» and «thickening» of registration using one lower manual pedal, and one upper manual pedal:

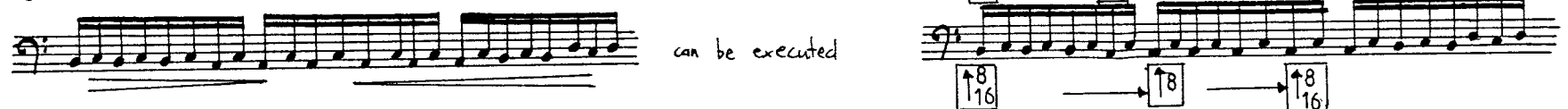

PERCUSSION:

Xylophone

10 Cencerros
(or other metal instruments with short, pitched sound)

5 Temple Blocks/Wood Blocks

5 Drums (may well be a mixture of different drum types)
Gran Cassa

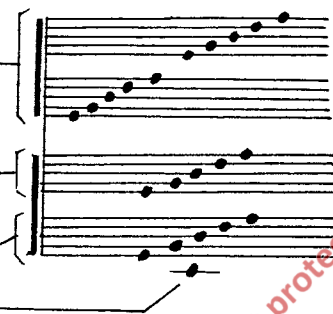

The pitches of the 21 instruments should form an evenly distributed «scale» through the register from very low (Gr. C.) to very high, alternating between cencerros and drums/blocks:

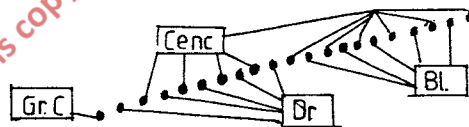

In determining the pitches, clearly tonal formations, such as triads should be avoided.

EXPLANATION OF NOTATION

Repeat the tone as fast as possible within the indicated duration, with increasing and decreasing speed.

Chromatic cluster between the indicated notes.

An accidental affects only the note that it precedes, **and** also the succeeding ones if they are **immediate repetitions** (with or without breaks inbetween) of the same notes.

All these notes are Ab's:

Natural signs are used to avoid misunderstanding:

is usually written

RHYTHMICAL NOTATION:

Page 1 – 13: The harpsichord and percussion parts are to be synchronized only when connected with «bar lines». The recurring *ritardandi* cause the tempo of the two parts to drift away from each other, and the players follow only their own tempo indications. Arrows from one part to the other indicates a starting cue.

Due to the special structure of the piece, the numbering of the lines replaces the function of bar numbers or rehearsal marks.

The work was commissioned by Sylvio Gualda and Elisabeth Chojnacka, with fundings from Det Norske Komponistfond.

mind the gap

for amplified harpsichord
and percussion

rolf wallin

8 $\text{♩} = 120$ XYLO

1 $\text{♩} = 120$

4 8 16

*) see explanation of "crescendo" and "diminuendo" in Introduction!

8

2

8

3

8

4

8

5

2

6

ff sfz sfz mf ff

7

8

mf ff f

9

10

ff sfz sfz mf ff

11

15

mf ff sfz sfz mf

16

20

ff sfz sfz sfz

21

25

ff sfz sfz sfz

ritardando

(non ritard.)

8
12

$\text{♩} = 105$

sfz *sfz*

ritardando

8
13

$\text{♩} = 120$

ritard.

sfz

$\text{♩} = 105$ $\text{♩} = 120$

8
14

$\text{♩} = 105$

rit.

sfz *sfz*

8
15

ritard.

8
16

$\text{♩} = 120$

$\text{♩} = 105$ *ritard.*

mf

8
17

ff *mf* *ff* *sfz* *mf*

$\text{♩} = 90$

4

17 18

19

19 20

20

21 22

21

23 24

22

25 26

All grace note throughout line 74 are to be played on upper manual (8' Lute stop)

23

27 28

24

$\text{♩} = 120$

ff *mf*

25

ff sfz sfz *sfz*

ritard.

$\text{♩} = 120$

8/16 → 4/8

8/16 → 8/16

26

$\text{♩} = 105$

sfz sfz *mf ff sfz*

27

sfz *dimin.* *f*

$\text{♩} = 90$

28

ritard.

$\text{♩} = 105$ *ritard.*

29

$\text{♩} = 96$ *ritard.*

ff

6

8

30

dimin.

f

sfz

$\text{♩} = 90$

$\text{♩} = 105$

ritard.

8

31

ritard.

p

f

mf

$\text{♩} = 60$

$\text{♩} = 90$

8

32

p

mf

8

33

$\text{♩} = 67.5$

8

34

f

ff

sfz

mf

sfz

$\text{♩} = 120$

8

35

mp

ff

sfz

36

sfz *mf* *ff* *mf* *ff* *sfz*

37

mf *ff* *sfz* *sfz* *sfz* *ritard.*

38

sfz *sfz* $\text{♩} = 105$ *ritard.* *ritard.*

39

mf *sfz* *sfz* $\text{♩} = 105$ *ritard.*

40

dimin. *f* *sfz* $\text{♩} = 90$ $\text{♩} = 90$

41

ritard. *p* *f* *mf* $\text{♩} = 60$

8

42

$\text{♩} = 67.5$

$\frac{4}{8} \rightarrow \frac{8}{16}$

mf

43

rit.

$\text{♩} = 60$

mp

44

mf *mp* *mf ppp* *mf ppp* *mf* *mp*

45

mf *mp* *mf ppp* *mp* *mf ppp*

46

mp *ppp* *mf* *mp* *ppp* *mf ppp* *mp* *ppp*

47

48

49

50

51

52

53

54

mf mp mf

$\text{♩} = 105$

8/16 4/8

55

mp mf

$\text{♩} = 90$

56

mp mf ppp mf ppp mf mp

$\text{♩} = 67.5$

8/16 8/16

57

mf ppp mf mp mf ppp mp

4/8 8/16

58

ppp mf mp ppp mf ppp mp ppp

$\text{♩} = 60$

59

ff dimin.

$\text{♩} = 96$

ritard

8 $\text{♩} = 90$ *f* *ritard.* *p* 11

8 $\text{♩} = 60$ *mf*

8

8 *mp* *mf* *mp*

8 *mf ppp* *mf ppp* *mf*

8

66

67

68

69

70

71

72

73

74

75

8L

8

1) Tremoli in the perc. part throughout line 82 are played with continuously varying speed and dynamics, creating an "organically" fluctuating tremolo.

76

8L

8

80

81

82

83

4
8

8
16

sempre stacc(2)

1)

1) All tremoli in the percussion part throughout line 90 are to be played with one hand (bounce).

2) Executed:

84

4
8

8
16

MB
noter
This music is copyright protected

85

4
8

8
16

Presto ♩=80 *accelerando poco a poco*

1) See note on page 13

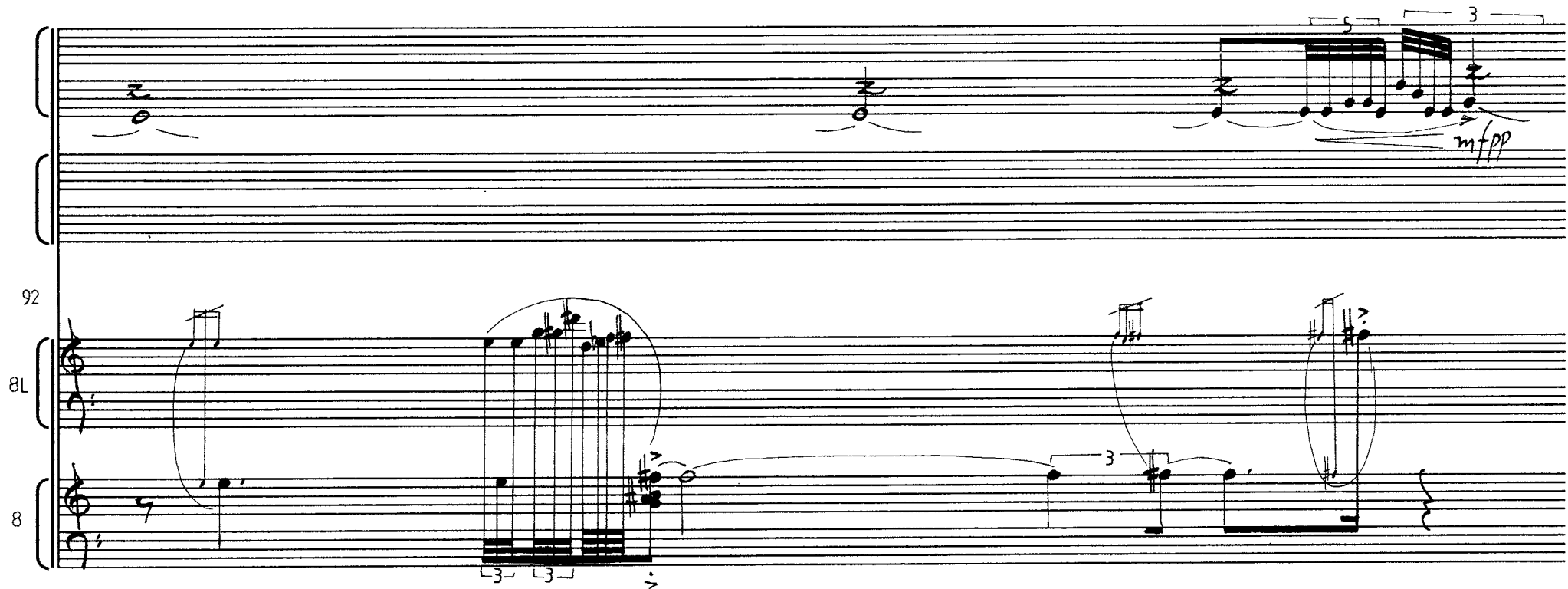

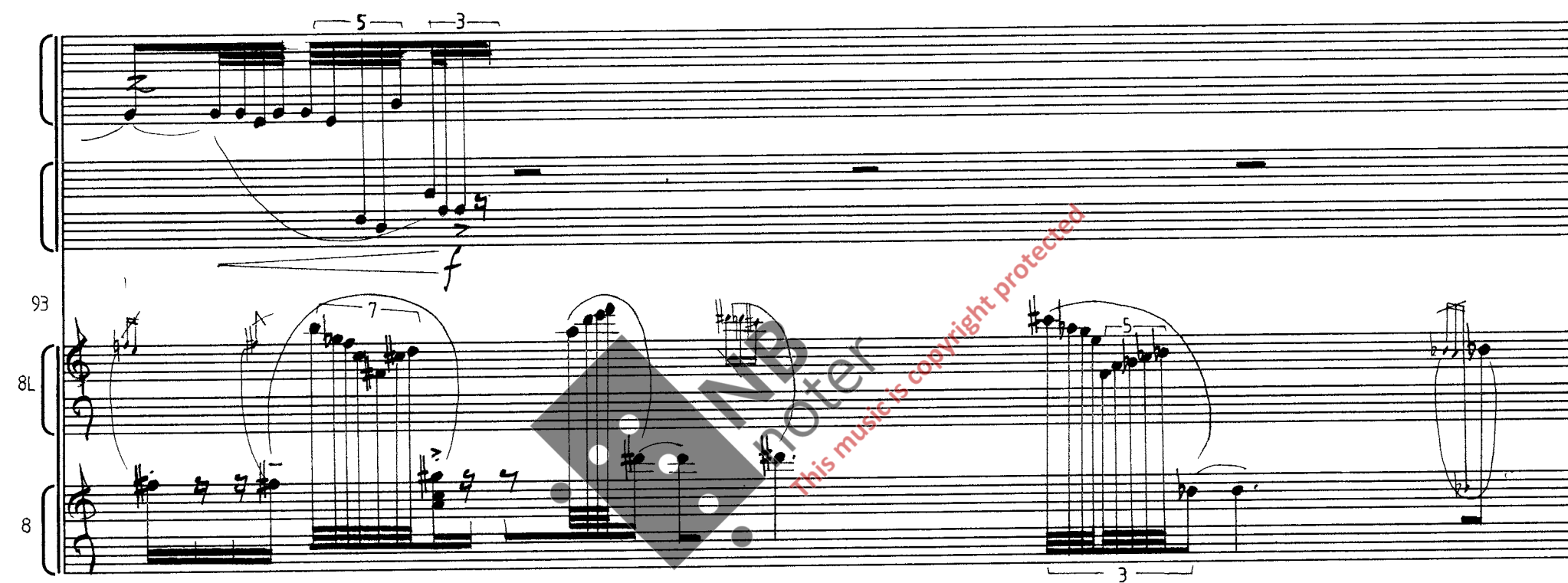

accelerando poco a poco

$\text{♩} = 60$

1) See notes on page 16

98

99

100

Presto $\text{♩} = 80$ *accelerando poco a poco*

ff > *mf*

$\frac{4}{8} \rightarrow \frac{4}{4}$

$\frac{8}{16} \rightarrow \frac{8}{8}$

101

4

8

102

4

8

103

Presto $\text{♩} = 60$ *accelerando poco a poco*

4

8

107

4
8

8
16

108

4
8

8
16

109

4
8

8
16

