

ROGER ARVE VIGULF
"White Birds Singing"

Concerto for Clarinet(Bb) and
Chamber Ensemble

World première Sept.25th 2005
Tønsberg Cathedral Church

Lars Kristian Holm Brynildsen - In Memoriam

Instrumentation:

Solo clarinet (Bb)

Guitar

Piano

String Quintet

- 1.Lost Song
- 2...Whispering to the Night...
- 3.White Birds Journey
- 4.....and they came home....

Durata: 12 min.

WHITE BIRDS SINGING CONCERTO

Lars Kristian Holm Brynildsen - In Memoriam

1.Lost Song

Roger Arve Vigulf (2005)

13 **A** solo $\text{♩} = 69$

Solo Cl. *f* *cresc.* *ff*

A. Gtr. *f*

Pno. *f*

Vln. I *mf*

Vln. II *mf*

Vla. *mf*

Vc. *mf*

Cb. *mf*

19

Solo Cl. *mf* *f*

A. Gtr. *f*

Pno. *f*

Vln. I

Vln. II

Vla.

Vc.

Cb.

31

Solo Cl. *più mosso* $\text{♩} = 84$ *tr* *ff* *f* *fff*

A. Gtr. *gliss.* *f*

Pno. *più mosso* *f* *sfz*

Vln. I *tr* *più mosso* *tr*

Vln. II *tr* *più mosso* *tr*

Vla. *tr* *più mosso* *tr*

Vc. *tr* *più mosso* *tr*

Cb. *più mosso*

34

Solo Cl. *ff* *f* *f* *cresc.* *fff* *fff*

A. Gtr. *f* *f* *f*

Pno. *f* *f* *f*

Vln. I

Vln. II

Vla.

Vc.

Cb.

2nd Movt.-Whispering to the Night...

48 *trm* *trm* *trm* *trm*

Solo Cl. *dim.* *pp cantabile* *pp cantabile*

A. Gtr. *f*

Pno. *f* *ff*

Vln. I *pp* *poco cresc.* *dim.*

Vln. II *pp* *poco cresc.* *dim.* *pp*

Vla. *pp*

Vc. *pp* *poco cresc.* *dim.* *pp*

Cb. *p* *mf dim.* *pp*

espress. *pizz.* *arco*

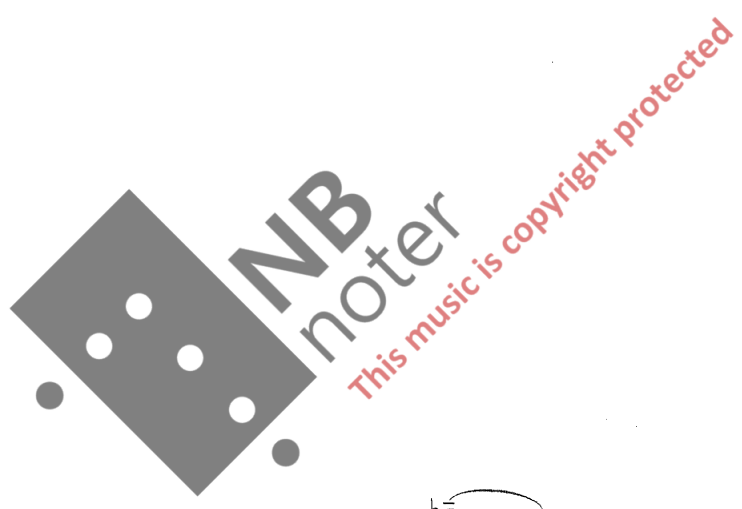

62 *pp dolce* *gliss.* *poco accel.* *f*

Solo Cl. *mf* *trm*

A. Gtr. *pp* *p* *pp* *poco accel.* *mf*

Pno. *pp* *pp* *dolce mp* *dim.* *poco accel.* *mf*

Vln. I *pp* *dim.* *poco accel.* *p*

Vln. II *dim.* *poco accel.* *p*

Vla. *dim.* *poco accel.* *p*

Vc. *dim.* *poco accel.* *mf*

Cb. *dim.* *poco accel.* *mf*

Solo Cl. *f* *ff* *ff* *ff*

A. Gtr. *ff*

Pno. *f* *cresc.*

Vln. I *cresc.* *f* *ff*

Vln. II *cresc.* *f* *ff*

Vla. *cresc.* *f* *ff*

Vc. *ff* *gliss.*

Cb. *ff* *gliss.*

Solo Cl. *ff* *ff*

A. Gtr. *ff*

Pno. *cresc.* *f*

Vln. I

Vln. II

Vla.

Vc. *ff*

Cb. *ff*

83

Solo Cl. *cresc.*

A. Gtr.

Pno.

Vln. I

Vln. II

Vla.

Vc.

Cb.

85

Solo Cl. *trem.*

A. Gtr.

Pno.

Vln. I

Vln. II

Vla.

Vc.

Cb.

88 **D** ♩=58

Solo Cl. *pp dolce espress.* *mp*

A. Gtr. *mf* 3 3 *poco rit.* *p* 3 3

Pno. *mf* *cresc.* *poco rit.* *pp dolce* *sim.* *dim.*

Vln. I *dim.* *p poco rit.* *pp* *dim.*

Vln. II *dim.* *p poco rit.* *pp* *dim.*

Vla. *mp* *p poco rit.* *pp* *dim.*

Vc. *mp* *p poco rit.* *pp* *dim.*

Cb. *mp* *p poco rit.* *pp* *dim.*

95 **E** 3. Movt. - White Birds Journey ♩=116

Solo Cl. *pp* *pp*

A. Gtr. *p dolce* *pp* 3 3

Pno. *ppp* *pp* *mf dim.*

Vln. I *f*

Vln. II *f*

Vla. *f*

Vc. *f*

Cb. *f*

107

Solo Cl. *mf*

A. Gtr. *mf*

Pno. *mf*

Vln. I *dim.* *mf dim.* arco

Vln. II *dim.* *mf dim.* arco

Vla. *dim.* *mf dim.* arco

Vc. *dim.*

Cb. *dim.*

118

Solo Cl. *mf*

A. Gtr. *p*

Pno. *cresc.* *dim.* *mf*

Vln. I *pizz.* *dim.*

Vln. II *pizz.* *dim.*

Vla. *pizz.* *dim.*

Vc. *dim.* *p*

Cb. *dim.* *p*

F

128

Solo Cl.

A. Gtr.

Pno.

Vln. I

Vln. II

Vla.

Vc.

Cb.

139

Solo Cl.

A. Gtr.

Pno.

Vln. I

Vln. II

Vla.

Vc.

Cb.

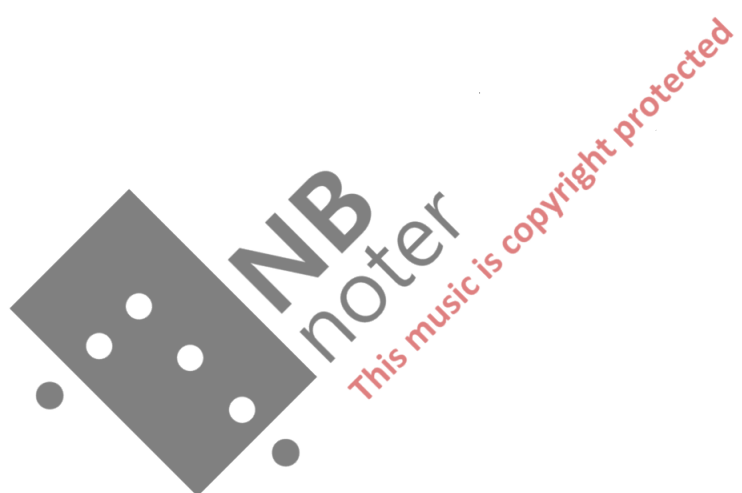

150

Solo Cl. *mf* *f* **G**

A. Gtr. *mp* *cresc.*

Pno. *mf* *cresc.*

Vln. I *mf* *pizz.* *cresc.* *arco* *mf*

Vln. II *mf* *pizz.* *cresc.* *arco* *mp*

Vla. *mp* *pizz.* *cresc.* *arco* *mp*

Vc. *mp* *pizz.* *cresc.* *arco* *mf*

Cb. *mp* *cresc.* *mp*

||

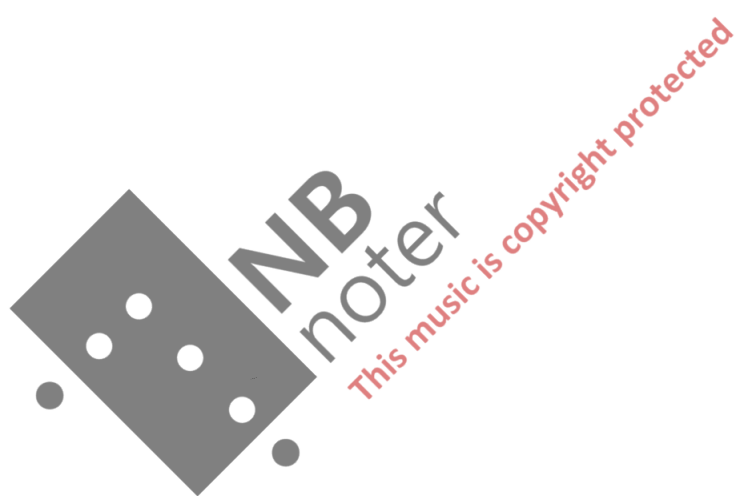

160

Solo Cl.

A. Gtr.

Pno.

Vln. I

Vln. II

Vla.

Vc.

Cb.

168

Solo Cl. *poco rit.* **H** *tempo ad lib. espressivo*

A. Gr.

Pno. *mf*

Vln. I

Vln. II

Vla.

Vc.

Cb.

CADENZA

8^{va} Ped *

180

Solo Cl. *virtuoso* **I** $\text{♩} = 120$ *cresc.* *mp cresc.*

A. Gr.

Pno.

Vln. I

Vln. II

Vla.

Vc.

Cb.

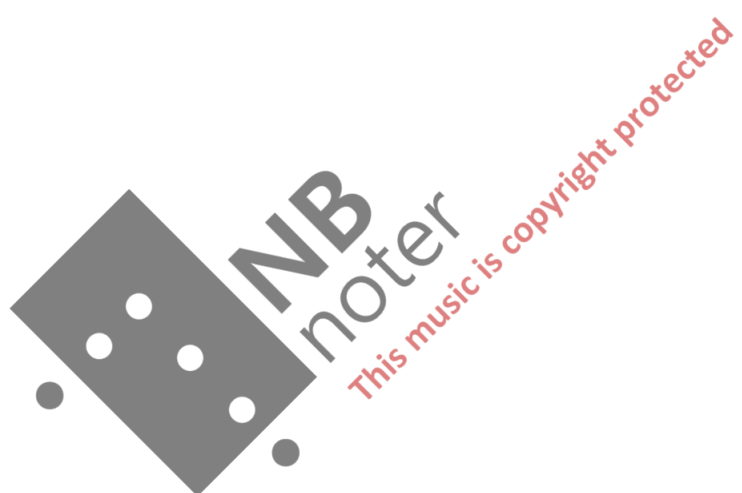

187

Solo Cl.

A. Gtr.

Pno.

Vln. I

Vln. II

Vla.

Vc.

Cb.

mf

mf

arco

mp

arco

mp

arco

mf

mp

8^b

8^b

197

Solo Cl.

A. Gtr.

Pno.

Vln. I

Vln. II

Vla.

Vc.

Cb.

cresc.

cresc.

mp

mf

mp

mf

mp

mf

mp

mf

mp

mf

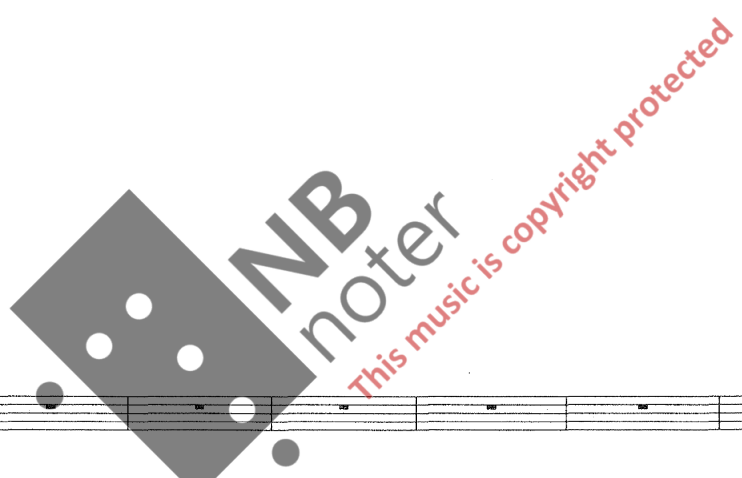

209 **J**

Solo Cl.

A. Gtr.

Pno.

Vln. I

Vln. II

Vla.

Vc.

Cb.

f *pizz.* *dm.* *mf*

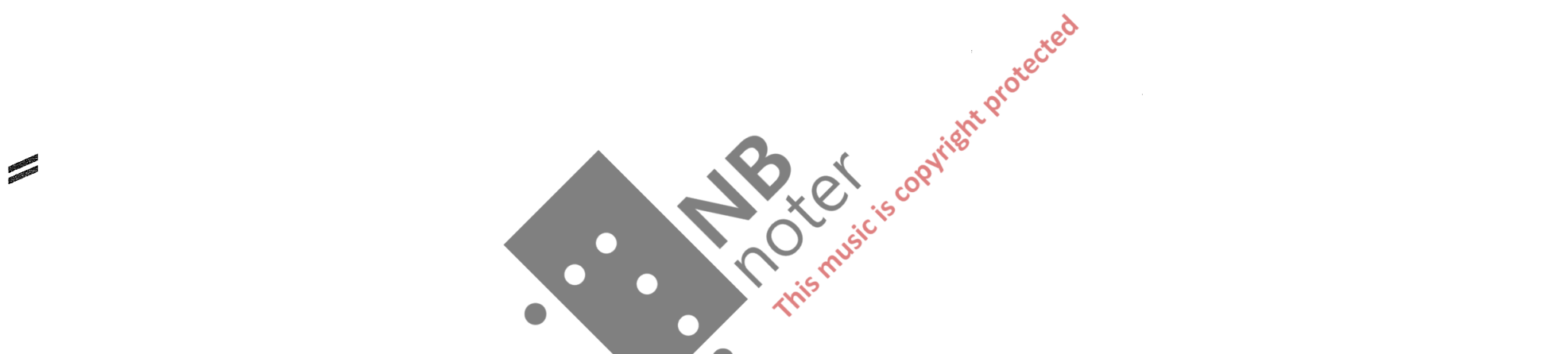

222 **K** = 60

4 Movt- and they came home

Solo Cl.

A. Gtr.

Pno.

Vln. I

Vln. II

Vla.

Vc.

Cb.

p *pp* *arco* *gliss.* *p* *pp*

233

L

Solo Cl. *p* *cresc.* *gliss.* *mf* *pp*

A. Gtr. *sim.* *pp* *dim.*

Pno. *pp* *pp*

Vln. I *pp* *pizz.*

Vln. II *ppp* *pizz.*

Vla. *ppp* *pizz.*

Vc. *ppp* *pizz.*

Cb. *ppp* *pizz.*

243

Solo Cl. *finger vibr.* *mente*

A. Gtr. *dim.*

Pno. *dim.* *8va* *8va*

Vln. I *dim.*

Vln. II *dim.*

Vla. *dim.*

Vc. *dim.*

Cb. *dim.*