

KETIL VEA:

B A R N E T

FOR

**RESITASJON, BLANDET KOR
OG ORKESTER**

Til tekster av André Bjerke, Jens Bjørneboe
Kahlil Gibran, Ragnhild Nilsen og Kjell Sandvik

1998

Bestillingsverk Høgskolen i Nesna, med støtte fra Norsk Kulturfond 1998.

Barnet for resitasjon, kor og orkester er en fri symfonisk ballade over temaet barn, den aller viktigste og vanskeligste og mest utfordrende målgruppe for pedagogisk arbeid.

Det tekstlige grunnlaget har en dobbel hensikt. Det skal bidra til å understreke barnet som selvstendig individ, og foreldres og andre voksnes forhold til det. Det skal dessuten underbygge den musikalske utviklingen.

Jeg har ikke forsøkt å sette sammen tekstene til noen "story" eller annen dramatisk progresjon. De står forholdsvis fritt i et forløp som først og mest har en musikalsk form.

I tillegg til tekstene av André Bjerke, Jens Bjørneboe, Kahlil Gibran, Ragnhild Nilsen og Kjell Sandvik, har jeg fått anledning til å legge inn en vise fra "Helgelandssang IV" av min gode venn og medarbeider gjennom mange år, Sverre Mogård Larsen. Denne visa, "Spellmann spelle fiolin galant", er nedskrevet i Brønnøy, og har en sentral plass i forløpet.

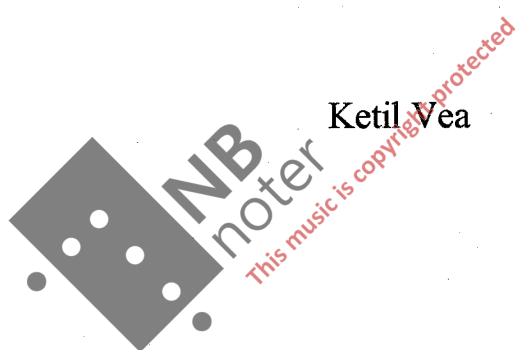

Ketil Veia

BESETNING:

Flauto I
Flauto II & picc.
Oboe I
Oboe II
Clarinetto I in B (part.in C)
Clarinetto II in B (part.in C)
Fagotto I
Fagotto II

Corno I in F
Corno II in F

Coro: SATB

Timpani & piatto

Keyboard (piano)

Recitation

Violini I
Violini II
Viole
Violoncelli
Contrabassi

To-delte strykestemmer spiller
divisi.

Buer over to-delte stemmer
gjelder begge stemmer.

Durata ca. 20 min.

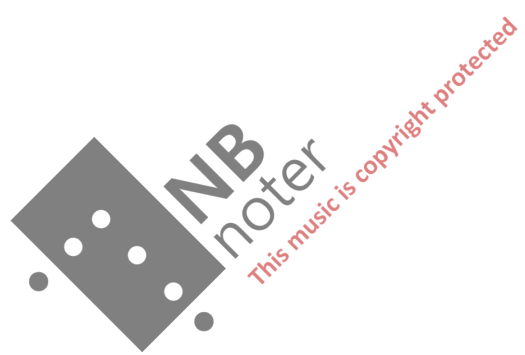

BARNET

for recitation, mixed choir and orchestra

Ketil Vea
1998

Moderato

The musical score is arranged in a standard orchestral format with the following parts from top to bottom:

- Flute 1 (picc.)
- Flute 2/ e picc.
- Oboe 1
- Oboe 2
- B♭ Clarinet 1 (espres.)
- B♭ Clarinet 2
- Bassoon 1
- Bassoon 2
- Horn 1
- Horn 2
- Choir SATB
- Timpani/ perc. (Piatto susp., soft st.)
- Keyboard (pizz., arco)
- Violin 1 (div.)
- Violin 2 (pizz., arco)
- Viola (pizz., arco)
- Cello (pizz., arco)
- Contrabass (pizz., arco)

The score includes various performance markings such as *p*, *mf*, *pp*, *espres.*, *div.*, *pizz.*, and *arco*. A large watermark 'NB noter' is visible across the center of the page.

[Copyright]

33

Fl. 1

Fl. 2
e picc.

Ob. 1

Ob. 2

B♭ Cl. 1

B♭ Cl. 2

Bn. 1

Bn. 2

Hn. 1

Hn. 2

SATB

33

bar - - - net,

bar - - - net - - -

Timp.

keyboard

mildt og bydende, og med Løkens kloke, ennå levende stemme.

Vln. 1

Vln. 2

Vla.

Vcl.

Cb.

Fl. 1 *p*

Fl. 2
e picc.

Ob. 1

Ob. 2

B♭ Cl. 1

B♭ Cl. 2

Bn. 1 *p*

Bn. 2 *p*

Hn. 1

Hn. 2

SATB *p* Må ditt hjer - te fly o - ver ber - ge - ne,

Timp.

Keyboard

Den kjenner hjemmets lykke..... og lar deg vite at først når et barns skrik planter lydroser og søte bær i dine vegger er din lavvo blitt virkelighet.

Vln. 1 *p*

Vln. 2 *p*

Vla. *p*

Vcl. *p*

Cb. *p*

Fl. 1

Fl. 2
e picc.

Ob. 1

Ob. 2

B♭ Cl. 1

B♭ Cl. 2

Bn. 1

Bn. 2

Hn. 1

Hn. 2

SATB

Timp.

Keyboard

Vln. 1

Vln. 2

Vla.

Vcl.

Cb.

41

p

p

p

ma ditt hjer - te fly o - ver ber - ge - ne,

NB noter
this music is copyright protected

- Fl. 1**: Measures 45-50, starting with a long note and ending with a rapid sixteenth-note passage.
- Fl. 2 e picc.**: Measures 45-50, starting with a long note and ending with a rapid sixteenth-note passage.
- Ob. 1**: Measures 45-50, starting with a long note and ending with a rapid sixteenth-note passage.
- Ob. 2**: Measures 45-50, starting with a long note and ending with a rapid sixteenth-note passage.
- B♭ Cl. 1**: Measures 45-50, starting with a long note and ending with a rapid sixteenth-note passage.
- B♭ Cl. 2**: Measures 45-50, starting with a long note and ending with a rapid sixteenth-note passage.
- Bn. 1**: Measures 45-50, starting with a long note and ending with a rapid sixteenth-note passage.
- Bn. 2**: Measures 45-50, starting with a long note and ending with a rapid sixteenth-note passage.
- Hn. 1**: Measures 45-50, starting with a long note and ending with a rapid sixteenth-note passage.
- Hn. 2**: Measures 45-50, starting with a long note and ending with a rapid sixteenth-note passage.
- SATB**: Measures 45-50, with lyrics: "må ditt hjer - te fly o - ver ber - ge - ne!". The SATB part includes vocal lines for Soprano, Alto, Tenor, and Bass.
- Timp.**: Measures 45-50, with a rest in measure 45 and a final chord in measure 50.
- Keyboard**: Measures 45-50, with rests in all measures.
- Vln. 1**: Measures 45-50, with a long note in measure 45 and a rapid sixteenth-note passage in measure 50.
- Vln. 2**: Measures 45-50, with a long note in measure 45 and a rapid sixteenth-note passage in measure 50.
- Vla.**: Measures 45-50, with a long note in measure 45 and a rapid sixteenth-note passage in measure 50.
- Vcl.**: Measures 45-50, with a long note in measure 45 and a rapid sixteenth-note passage in measure 50.
- Cb.**: Measures 45-50, with a long note in measure 45 and a rapid sixteenth-note passage in measure 50.

53

Fl. 1 *mf*

Fl. 2 e picc. *mf*

Ob. 1 *mf*

Ob. 2 *mf*

B♭ Cl. 1 *mf*

B♭ Cl. 2 *mf*

Bn. 1 *mf*

Bn. 2 *mf*

Hn. 1 *mf*

Hn. 2 *mf*

SATB
 tid, må ditt hjer te fly o ver ber-ge ne, må ditt *p*

Timp.

Keyboard *mf*

Vln. 1 *mf*

Vln. 2 *mf*

Vla. *mf*

Vcl. *arco*

Cb. *mf*

Fl. 1 *p*

Fl. 2
e picc.

Ob. 1 *p*

Ob. 2

B♭ Cl. 1 *p*

B♭ Cl. 2 *p*

Bn. 1

Bn. 2

Hn. 1

Hn. 2

SATB
57
hjer - te fly o - ver ber - ge - ne, må ditt hjer te fly o - ver ber - ge - ne!

Timp.

Keyboard *p*

Vln. 1 *p*

Vln. 2 *p*

Vla. *p*

Vcl. *p*

Cb.

ND noter
this music is copyright protected

Fl. 1

Fl. 2 e picc.

Ob. 1

Ob. 2

B♭ Cl. 1

B♭ Cl. 2

Bn. 1

Bn. 2

Hn. 1

Hn. 2

SATB

Timp.

Keyboard

Vln. 1

Vln. 2

Vla.

Vcl.

Cb.

mf

p

pp

sfz

tr

loco

pizz

con Ped.

Det største mysterium er ikke mer enn det: at en ørliten kropp

Fl. 1

Fl. 2
e picc.

Ob. 1

Ob. 2

B♭ Cl. 1
pp

B♭ Cl. 2

Bn. 1

Bn. 2

Hn. 1

Hn. 2

SATB

65

Timp.

Keyboard

er våknet til jorden. Den nyfødte ser. To luker i himlen går opp. Selv femtrinn-sraketter og kjernefysikk blir

Vln. 1

Vln. 2

Vla.

Vcl.

Cb.

Fl. 1

Fl. 2
e picc.

Ob. 1

Ob. 2

B♭ Cl. 1

B♭ Cl. 2

Bn. 1

Bn. 2

Hn. 1

Hn. 2

SATB

Timp.

Keyboard

Vln. 1

Vln. 2

Vla.

Vcl.

Cb.

69

puslingers puslespill når det nyfødte barn med et eneste blick beviser at Gud er til!

NB noter
this music is copyright protected

77

Fl. 1

Fl. 2
e picc.

Ob. 1

Ob. 2

B♭ Cl. 1

B♭ Cl. 2

Bn. 1

Bn. 2

Hn. 1

Hn. 2

77
Gud
er
til!
Gud

Timp.

Keyboard

Vln. 1

Vln. 2

Vla.

Vcl.

Cb.

81

Fl. 1

Fl. 2
e picc.

Ob. 1

Ob. 2

B♭ Cl. 1

B♭ Cl. 2

Bn. 1

Bn. 2

Hn. 1

Hn. 2

SATB
81
og be vi ser at Gud er

Timp.

Keyboard

Vln. 1

Vln. 2

Vla.

Vcl.

Cb.

89

Fl. 1 *rit.* *mf*

Fl. 2 e picc. *rit.* *mf*

Ob. 1 *rit.* *mf*

Ob. 2 *rit.* *mf*

B♭ Cl. 1 *rit.* *mf*

B♭ Cl. 2 *rit.* *mf*

Bn. 1 *rit.* *mf*

Bn. 2 *rit.* *mf*

Hn. 1 *rit.* *mf*

Hn. 2 *rit.* *mf*

SATB *rit.* *mf*
89 Spell mam spel - la fio - lin ga - lant,

Timp. *rit.* *mf*

Keyboard *rit.* *mf*

Vln. 1 *rit.* *mf*

Vln. 2 *rit.* *mf*

Vla. *rit.* *mf*

Vcl. *rit.* *mf*

Cb. *rit.* *mf*

Fl. 1

Fl. 2
e picc.

Ob. 1

Ob. 2

B♭ Cl. 1

B♭ Cl. 2

Bn. 1

Bn. 2

Hn. 1

Hn. 2

SATB
93 små - jen - tan - dan - sa meir hel - ler dem vann. Jam - men gjor' dem så jam - - - men gjor' dem så

Timp.

Keyboard

Vln. 1

Vln. 2

Vla.

Vcl.

Cb.

This music is copyright-protected

Fl. 1

Fl. 2
e picc.

Ob. 1

Ob. 2

B♭ Cl. 1

B♭ Cl. 2

Bn. 1

Bn. 2

Hn. 1

Hn. 2

SATB
101 men gjor dem så, jam - men gjor dem så. Hei løs - tig, kleng blei - en

Timp.

Keyboard

Vln. 1

Vln. 2

Vla.

Vcl.

Cb.

101

8va

noter

This music is copyright protected

Fl. 1

Fl. 2
e picc.

Ob. 1

Ob. 2

B♭ Cl. 1

B♭ Cl. 2

Bn. 1

Bn. 2

Hn. 1

Hn. 2

SATB

109 gje gjen- tan spansk- vin. Gje glun - tan skå - la vat - ten,

Timp.

Keyboard

mf

Vln. 1

Vln. 2

Vla.

Vcl.

Cb.

arco

8va.

113

Fl. 1

Fl. 2
e picc.

Ob. 1

Ob. 2

B♭ Cl. 1

B♭ Cl. 2

Bn. 1

Bn. 2

Hn. 1

Hn. 2

SATB
113 dem skå - la rett som gri - sen!

Timp.

Keyboard

Vln. 1

Vln. 2

Vla.

Vcl.

Cb.

mf *ff* *tr* *ff* *pizz.*

125

Fl. 1

Fl. 2
e picc.

Ob. 1

Ob. 2

B♭ Cl. 1

B♭ Cl. 2

Bn. 1

Bn. 2

Hn. 1

Hn. 2

SATB

125 små - jen - tan dan - sa meir hel - ler dem vann. Jam - men gjor dem så, jam - men gjor dem så.

Timp.

Keyboard

Vln. 1

Vln. 2

Vla.

Vcl.

Cb.

133

Fl. 1 *mf*

Fl. 2 *mf*
e picc.

Ob. 1 *mf*

Ob. 2 *mf*

B♭ Cl. 1

B♭ Cl. 2 *mf*

Bn. 1 *mf*

Bn. 2

Hn. 1

Hn. 2

SATB

133

Timp.

Keyboard *mf*
legato

Vln. 1

Vln. 2

Vla. *mf*

Vcl.

Cb. (*pizz*) *mf*

This music is copyright protected

This page of a musical score includes the following parts and their musical content:

INB
noter
this music is copyright protected

Fl. 1
Fl. 2
e picc.
Ob. 1
Ob. 2
B♭ Cl. 1
B♭ Cl. 2
Bn. 1
Bn. 2
Hn. 1
Hn. 2
SATB
Timp.
Keyboard
Vln. 1
Vln. 2
Vla.
Vcl.
Cb.

141

tr
mf

NB
noter
This music is copyright protected

153

Fl. 1

Fl. 2
e picc.

Ob. 1

Ob. 2

B♭ Cl. 1

B♭ Cl. 2

Bn. 1

Bn. 2

Hn. 1

Hn. 2

SATB

153

Timp.

Keyboard

Vln. 1

Vln. 2

Vla.

Vcl.

Cb.

157

Fl. 1

Fl. 2
e picc.

Ob. 1
p espr.

Ob. 2

B♭ Cl. 1

B♭ Cl. 2

Bn. 1

Bn. 2

Hn. 1

Hn. 2

SATB

157

Timp.

Keyboard

Deres barn er ikke deres barn.

De er livets sønner og døtre med egne lengsler.

Vln. 1
con sord.

Vln. 2
con sord.

Vla.
con sord.

Vcl.
p

Cb.
p

161

Fl. 1

Fl. 2
e picc.

Ob. 1

Ob. 2

B♭ Cl. 1

B♭ Cl. 2

Bn. 1

Bn. 2

Hn. 1

Hn. 2

SATB

161

Timp.

Keyboard

De kommer gjennom dere, men ikke fra dere, og selv om de er sammen med dere, tilhører de dere ikke.

Vln. 1

Vln. 2

Vla.

Vcl.

Cb.

165

Fl. 1

Fl. 2
e picc.

Ob. 1

Ob. 2

B♭ Cl. 1

B♭ Cl. 2

Bn. 1

Bn. 2

Hn. 1

Hn. 2

SATB

165

Timp.

Keyboard

NB noter
this music is copyright protected

Dere kan gi dem deres kjærighet, men ikke deres tanker. For de har egne tanker.

Vln. 1

Vln. 2

Vla.

Vcl.

Cb.

169

Fl. 1

Fl. 2
e picc.

Ob. 1

Ob. 2

B♭ Cl. 1
p

B♭ Cl. 2

Bn. 1

Bn. 2

Hn. 1

Hn. 2

SATB
169

Timp.

keyboard

Dere kan gi hus til deres kropper, men ikke til deres sjeler.

For deres sjeler bor i morgendagens hus som dere ikke kan besøke, selv ikke i

Vln. 1

Vln. 2

Vla.

Vcl.

Cb.

173

Fl. 1

Fl. 2
e picc.

Ob. 1

Ob. 2

B♭ Cl. 1

B♭ Cl. 2

Bn. 1

Bn. 2

Hn. 1

Hn. 2

SATB

173

Timp.

Keyboard

deres drømmer.

Dere kan strebe etter å ligne dem, men prøv ikke å etterligne dere.

Vln. 1

Vln. 2

Vla.

Vcl.

Cb.

177

Fl. 1

Fl. 2
e picc.

Ob. 1

Ob. 2

B♭ Cl. 1

B♭ Cl. 2

Bn. 1

Bn. 2

Hn. 1

Hn. 2

SATB

177

Timp.

Keyboard

For livet går ikke bakover eller dveler ved i går. Dere er de buer deres barn blir skutt ut fra som levende piler.

Vln. 1

Vln. 2

Vla.

Vcl.

Cb.

181

Fl. 1

Fl. 2
e picc.

Ob. 1

Ob. 2

B♭ Cl. 1

B♭ Cl. 2

Bn. 1

Bn. 2

Hn. 1

Hn. 2

SATB

181

Timp.

Keyboard

Bueskytteren er merket på evighetens sti, og Han bøyer deg med sin kraft, så Hans piler skal fly langt og fort.

Vln. 1

Vln. 2

Vla.

Vcl.

Cb.

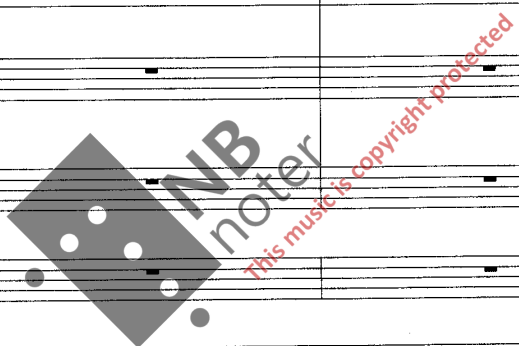

185

Fl. 1

Fl. 2
e picc.

Ob. 1

Ob. 2

B♭ Cl. 1

B♭ Cl. 2

Bn. 1

Bn. 2

Hn. 1

Hn. 2

SATB

185

Timp.

Keyboard

Vær glad over å bøyes i bueskyttens hånd. For slik Han elsker pilene som flyer, elsker Han også den trygge buen.

Vln. 1

Vln. 2

Vla.

Vcl.

Cb.

Unza ind

Suzya sand

Unza sand.

197

Fl. 1

Fl. 2
e picc.

Ob. 1

Ob. 2

B♭ Cl. 1

B♭ Cl. 2

Bn. 1

Bn. 2

Hn. 1

Hn. 2

SATB

197 tro - - - - - bar - - - - - ne - tro og bar - ne - gle - der,

Timp.

Keyboard

Vln. 1

Vln. 2

Vla.

Vcl.

Cb.

p *espres.*

p

201

Fl. 1

Fl. 2
e picc.

Ob. 1

Ob. 2

B♭ Cl. 1

B♭ Cl. 2

Bn. 1

Bn. 2

Hn. 1

Hn. 2

SATB
201
bar - - - ne - tro,
bar - - - ne - tro og bar - ne -

Timp.

Keyboard

Solo:
Vln. 1
p espres.

Vln. 2

Vla.

Vcl.

Cb.
pizz.
p

205

Fl. 1

Fl. 2
e picc.

Ob. 1

Ob. 2

B♭ Cl. 1

B♭ Cl. 2

Bn. 1

Bn. 2

Hn. 1

Hn. 2

SATB

gle - der, vå - rens vind gjør jorden ny og

205

Timp.

Keyboard

Vln. 1

Vln. 2

Vla.

Vcl.

Cb.

Tutti:

217

Fl. 1

Fl. 2
e picc.

Ob. 1

Ob. 2

B♭ Cl. 1

B♭ Cl. 2

Bn. 1

Bn. 2

Hn. 1

Hn. 2

SATB
217 el - sker vå - rens vind, vi el - sker vå - rens vind.

Timp.

Keyboard

Vln. 1

Vln. 2

Vla.

Vcl.

Cb.

225

Fl. 1

Fl. 2
e picc.

Ob. 1

Ob. 2

B♭ Cl. 1

B♭ Cl. 2

Bn. 1

Bn. 2

Hn. 1

Hn. 2

SATB

225

Timp.

Keyboard

ta del i mine lengsler og drømmer for å finne visdommen i den lille blomst, håpet i kronbladene, kraften i stilken, og evigheten i det dype,svarte under jorden,

Vln. 1

Vln. 2

Vla.

Vcl.

Cb.

233

Fl. 1

Fl. 2
e picc.

Ob. 1

Ob. 2

B♭ Cl. 1

B♭ Cl. 2

Bn. 1

Bn. 2

Hn. 1

Hn. 2

SATB

233 hør på mi - ne ord, ta del i mi - ne leng sler og drøm - mer!

Timp.

Keyboard

Vln. 1

Vln. 2

Vla.

Vcl.

Cb.

237

A large watermark is present in the center of the page, reading "NB noter" and "this music is copyright protected".

241

Fl. 1

Fl. 2
e picc.

Ob. 1

Ob. 2

B♭ Cl. 1

B♭ Cl. 2

Bn. 1

Bn. 2

Hn. 1

Hn. 2

SATB

241

Timp.

Keyboard

Og dette var den hjelp de kunne gi deg: å la sitt eget indre vokse i deg. De husket bare uklart hvem de var.

Vln. 1

Vln. 2

Vla.

Vol.

Cb.

245

Fl. 1

Fl. 2
e picc.

Ob. 1

Ob. 2

B♭ Cl. 1

B♭ Cl. 2

Bn. 1

Bn. 2

Hn. 1

Hn. 2

SATB

245

Timp.

Keyboard

De hadde rom hvor alle kunne bo, og alle lot sin hjemløshet få gro og stige høyt i deg. Det var et svar.

Vln. 1

Vln. 2

Vla.

Vcl.

Cb.

NB noter
this music is copyright protected

8va

253

Fl. 1

Fl. 2
e picc.

Ob. 1

Ob. 2

B♭ Cl. 1

B♭ Cl. 2

Bn. 1

Bn. 2

Hn. 1

Hn. 2

SATB

253

Timp.

Keyboard

Vln. 1

Vln. 2

Vla.

Vcl.

Cb.

arco

257

Fl. 1

Fl. 2
e. picc.

Ob. 1

Ob. 2

B♭ Cl. 1

B♭ Cl. 2

Bn. 1

Bn. 2

Hn. 1

Hn. 2

SATB

257

Timp.

Keyboard

Vln. 1

Vln. 2

Vla.

Vcl.

Cb.
pizz.

261

Fl. 1

Fl. 2
e picc.

Ob. 1

Ob. 2

B♭ Cl. 1

B♭ Cl. 2

Bn. 1

Bn. 2

Hn. 1

Hn. 2

SATB

261

Timp.

Keyboard

Vln. 1

Vln. 2

Vla.

Vcl.

Cb. arco

This music is copyright protected

273

Fl. 1

Fl. 2
e picc.

Ob. 1

Ob. 2

B♭ Cl. 1

B♭ Cl. 2

Bn. 1

Bn. 2

Hn. 1

Hn. 2

SATB

273

Timp.

Keyboard

Vln. 1

Vln. 2

Vla.

Vcl.

Cb.

Solo, ad lib.ma espres.

mf

277

Fl. 1

Fl. 2
e picc.

Ob. 1

Ob. 2

B♭ Cl. 1

B♭ Cl. 2

Bn. 1

Bn. 2

Hn. 1

Hn. 2

SATB

277

Timp.

Keyboard

Vln. 1

Vln. 2

Vla.

Vcl.

Cb.

NB
noter
this music is copyright protected

281

FL. 1

FL. 2
e picc.

Ob. 1

Ob. 2

B♭ Cl. 1

B♭ Cl. 2

Bn. 1

Bn. 2

Hn. 1

Hn. 2

SATB
281

Timp.

Keyboard

Vln. 1

Vln. 2

Vla.

Vcl.

Cb.

NB noter
this music is copyright protected

285

Fl. 1

Fl. 2
e picc.

Ob. 1

Ob. 2

B♭ Cl. 1

B♭ Cl. 2

Bn. 1

Bn. 2

Hn. 1

Hn. 2

SATB

285

Timp.

Keyboard

Vln. 1

Vln. 2

Vla.

Vcl.

Cb.

NB noter
this music is copyright protected

289

Fl. 1

Fl. 2
e picc.

Ob. 1

Ob. 2

B♭ Cl. 1

B♭ Cl. 2

Bn. 1

Bn. 2

Hn. 1

Hn. 2

SA
289 *f* Kun et barn - - - - - kun et barn - - - - -

Timp.

Keyboard

Vln. 1
f

Vln. 2
f

Vla.
f

Vcl.
Tutti:
f

Cb.
f
pizz.
arco

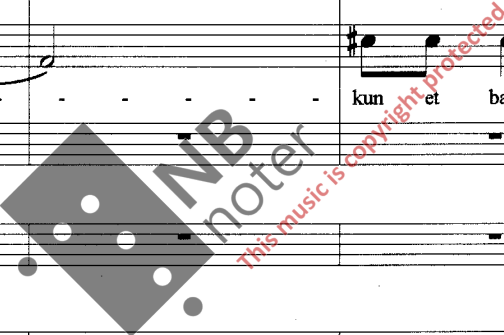

293

Fl. 1

Fl. 2
e picc.

Ob. 1

Ob. 2

B♭ Cl. 1

B♭ Cl. 2

Bn. 1

Bn. 2

Hn. 1

Hn. 2

SATB
293 kun - - - kun - - - ct - - - barn!

Timp.

Keyboard

Vln. 1

Vln. 2

Vla.

Vcl.

Cb.

297

Fl. 1

Fl. 2
e picc.

Ob. 1

Ob. 2

B♭ Cl. 1

B♭ Cl. 2

Bn. 1

Bn. 2

Hn. 1

Hn. 2

SATB

297

Ba - re et barn ba - re et

Timp.

Keyboard

Vln. 1

Vln. 2

Vla.

Vcl.

Cb.

Watermark: NB noter this music is copyright protected

301

Fl. 1

Fl. 2
e picc.

Ob. 1

Ob. 2

B♭ Cl. 1

B♭ Cl. 2

Bn. 1

Bn. 2

Hn. 1

Hn. 2

SATB
barn, ba - re et barn, et barn, et

Timp.

Keyboard

Vln. 1

Vln. 2

Vla.

Vcl.

Cb.

Watermark: NB noter, this music is copyright protected

305

Fl. 1

Fl. 2
e picc.

Ob. 1

Ob. 2

B♭ Cl. 1

B♭ Cl. 2

Bn. 1

Bn. 2

Hn. 1

Hn. 2

SATB
barn, et barn, et barn!

Timp.

Keyboard

Vln. 1

Vln. 2

Vla.

Vcl.

Cb.

309

Fl. 1

Fl. 2
e picc.

Ob. 1

Ob. 2

B♭ Cl. 1

B♭ Cl. 2

Bn. 1

Bn. 2

Hn. 1

Hn. 2

SATB

309

Timp.

Keyboard

Vln. 1

Vln. 2

Vla.

Vcl.

Cb.

NB noter
this music is copyright protected

Lento

313

Fl. 1

Fl. 2
e picc.

Ob. 1

Ob. 2

B♭ Cl. 1

B♭ Cl. 2

Bn. 1

Bn. 2

Hn. 1

Hn. 2

SATB

313

Timp.

Keyboard

p

tr

p espr.

6

En stilhet brutt av sprøde timeslag omkring meg og i verden! Jeg fornemmer fra gatesneen andres barnestemmer, og har vært syk en måned og en dag.

Vln. 1

Vln. 2

Vla.

Vcl.

Cb.

p

321

Fl. 1

Fl. 2
e picc.

Ob. 1

Ob. 2

B♭ Cl. 1

B♭ Cl. 2

Bn. 1

Bn. 2

Hn. 1

Hn. 2

SATB

321

Timp.

Keyboard

og alt er noe annet enn andre dager. Det er godt å gjøre seg flat og stille under teppet - høre! - og ikke ha vært med og ikke blandet sin stemme med de

Vln. 1

Vln. 2

Vla.

Vcl.

Cb.

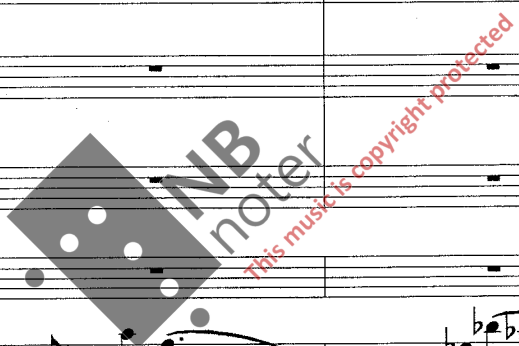

325

Fl. 1

Fl. 2
e picc.

Ob. 1

Ob. 2

B♭ Cl. 1

B♭ Cl. 2

Bn. 1

Bn. 2

Hn. 1

Hn. 2

SATB

325

Timp.

Keyboard

andres til et kor av glassklar lyd, med kolde, skarpe kanter! Langt borte kan jeg høre dagen gå.

Vln. 1

Vln. 2

Vla.

Vcl.

Cb.

arco

NB noter
this music is copyright protected

329

Fl. 1

Fl. 2
e picc.

Ob. 1

Ob. 2

B♭ Cl. 1

B♭ Cl. 2

Bn. 1

Bn. 2

Hn. 1

Hn. 2

SATB

329

Timp.

Keyboard

Vln. 1

Vln. 2

Vla.

Vcl.

Cb.

NB noter
this music is copyright protected

333

Fl. 1

Fl. 2
e picc.

Ob. 1

Ob. 2

B♭ Cl. 1

B♭ Cl. 2

Bn. 1

Bn. 2

Hn. 1

Hn. 2

SATB

333

Timp.

Keyboard

mf ad lib.

ad lib.

p

mf ad lib.

6

Jeg har hatt feber lenge, og jeg tror at jeg fikk frukt av noen voksne tanter som var alvorlige med kåper på.

Vln. 1

Vln. 2

Vla.

Vcl.

Cb.

pp

pp

pp

pp

pp

337

Fl. 1

Fl. 2
e picc.

Ob. 1

Ob. 2

B♭ Cl. 1

B♭ Cl. 2

Bn. 1

Bn. 2

Hn. 1

Hn. 2

SATB

337

Timp.

Keyboard

Vln. 1

Vln. 2

Vla.

Vcl.

Cb.

NB noter
this music is copyright protected

345

Fl. 1

Fl. 2
e picc.

Ob. 1

Ob. 2

B♭ Cl. 1

B♭ Cl. 2

Bn. 1

Bn. 2

Hn. 1

Hn. 2

SATB
345
drum.

O - ver mør - ke mor - tid - vann sei - ler du mot

Timp.

Keyboard

Vln. 1

Vln. 2

Vla.
pizz.

Vcl.
pizz.

Cb.
pizz.

Lento

Andante

353

Fl. 1

Fl. 2
e picc.

Ob. 1

Ob. 2

B♭ Cl. 1

B♭ Cl. 2

Bn. 1

Bn. 2

Hn. 1

Hn. 2

SATB
le - ne. *p* Nat - ten er så

Timp.

Keyboard

Vln. 1

Vln. 2

Vla.

Vcl.

Cb.

mf

6

pizz.

pizz.

pizz.

pizz.

pizz.

pizz.

357

Fl. 1

Fl. 2
e picc.

Ob. 1

Ob. 2

B♭ Cl. 1

B♭ Cl. 2

Bn. 1

Bn. 2

Hn. 1

Hn. 2

SATB

lang. så lang. Li - vet er en drøm. Synk i søv - nens

Timp.

Keyboard

Vln. 1

Vln. 2

Vla.

Vcl.

Cb.

361

Fl. 1

Fl. 2
e picc.

Ob. 1

Ob. 2

B♭ Cl. 1

B♭ Cl. 2

Bn. 1

Bn. 2

Hn. 1

Hn. 2

SATB
361
my - ke fang, drom at det blir dag en - gang. Al - le er a -

Timp.

Keyboard

Vln. 1

Vln. 2

Vla.

Vcl.

Cb.

arco

arco

arco

arco

arco

373

Fl. 1 *p*

Fl. 2
e picc. *p*

Ob. 1 *p*

Ob. 2 *p*

B♭ Cl. 1 *p*

B♭ Cl. 2 *p*

Bn. 1 *p*

Bn. 2 *p*

Hn. 1 *p*

Hn. 2 *p*

SATB

373

Timp.

Keyboard *mf*

Vln. 1

Vln. 2

Vla.

Vcl. *arco*

Cb. *arco*

377

Fl. 1

Fl. 2
e picc.

Ob. 1

Ob. 2

B♭ Cl. 1

B♭ Cl. 2

Bn. 1

Bn. 2

Hn. 1

Hn. 2

SATB

377

Timp.

Keyboard

Vln. 1

Vln. 2

Vla.

Vcl.

Cb.

NB noter
this music is copyright protected

381

Fl. 1

Fl. 2
e picc.

Ob. 1

Ob. 2

B♭ Cl. 1

B♭ Cl. 2

Bn. 1

Bn. 2

Hn. 1

Hn. 2

SATB

381

Timp.

Keyboard

Vln. 1

Vln. 2

Vla.

Vcl.

Cb.

NB
noter
this music is copyright protected

389

Fl. 1

Fl. 2
e picc.

Ob. 1

Ob. 2

B♭ Cl. 1

B♭ Cl. 2

Bn. 1

Bn. 2

Hn. 1

Hn. 2

SATB

389

Timp.

Keyboard

Vln. 1

Vln. 2

Vla.

Vcl.

Cb.

p

ff

rit.

f

Moderato (120)

393

Fl. 1

Fl. 2 e picc.

Ob. 1

Ob. 2

B♭ Cl. 1

B♭ Cl. 2

Bn. 1

Bn. 2

Hn. 1

Hn. 2

SATB

393

tr

Timp.

Keyboard

p

p espres.

Du spør meg, mitt barn hva en regnbue er?

Nei, tenk, det er mer enn jeg vet.

Moderato

Vln. 1

Vln. 2

Vla.

Vcl.

Cb.

pizz

p

397

Fl. 1

Fl. 2
e picc.

Ob. 1

Ob. 2

B♭ Cl. 1

B♭ Cl. 2

Bn. 1

Bn. 2

Hn. 1

Hn. 2

SATB

397

Timp.

Keyboard

De kloke forstår det?

Det tror vel enhver, men regnbuen kommer man aldri så nær at man fanger dens hemmelighet.

Vln. 1

Vln. 2

Vla.

Vcl.

Cb.

40

Fl. 1

Fl. 2
e picc.

Ob. 1

Ob. 2

B♭ Cl. 1

B♭ Cl. 2

Bn. 1

Bn. 2

Hn. 1

Hn. 2

SATB

401

Timp.

Keyboard

Vln. 1

Vln. 2

Vla.

Vcl.

Cb.

NB noter
this music is copyright protected

406

Fl. 1

Fl. 2
e picc.

Ob. 1

Ob. 2

B♭ Cl. 1

B♭ Cl. 2

Bn. 1

Bn. 2

Hn. 1

Hn. 2

SATB

405

Timp.

Keyboard

Vln. 1

Vln. 2

Vla.

Vcl.

Cb.

NB noter
this music is copyright protected

409

Fl. 1

Fl. 2
e picc.

Ob. 1

Ob. 2

B♭ Cl. 1

B♭ Cl. 2

Bn. 1

Bn. 2

Hn. 1

Hn. 2

SATB

409

Timp.

Keyboard

tr

p

p espres.

Ja, vel er jeg klok som en visdommens bok, og kjenner all verden til fjerneste krok
div.

Vln. 1

Vln. 2

Vla.

Vcl.

Cb.

413

Fl. 1

Fl. 2
e picc.

Ob. 1

Ob. 2

B♭ Cl. 1

B♭ Cl. 2

Bn. 1

Bn. 2

Hn. 1

Hn. 2

SATB

413

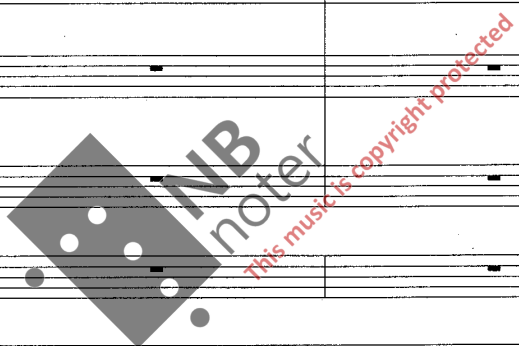

Timp.

Keyboard

men helt uten hell har jeg søkt å få svar på hva regnbuen var.

Vln. 1

Vln. 2

Vla.

Vcl.

Cb.

417

Fl. 1

Fl. 2
e picc.

Ob. 1

Ob. 2

B♭ Cl. 1

B♭ Cl. 2

Bn. 1

Bn. 2

Hn. 1

Hn. 2

SATB

417

Timp.

Keyboard

Hva regnbuen er? Det er lengsel, min venn, den er alt som vi ingen gang fikk. Selv i syndeflodstider står håpet igjen så lenge et

Vln. 1

Vln. 2

Vla.

Vcl.

Cb.

421

Fl. 1

Fl. 2
e picc.

Ob. 1

Ob. 2

B♭ Cl. 1

B♭ Cl. 2

Bn. 1

Bn. 2

Hn. 1

Hn. 2

SATB

421

Timp.

Keyboard

lengselens regnbuespenn kan hvelve seg fjemt for vårt blick, det vi søker å nå, men aldri kan få, ti foran oss skal den bestandig stå og være vår bro mot den

Vln. 1

Vln. 2

Vla.

Vcl.

Cb.

425

Fl. 1

Fl. 2
e picc.

Ob. 1

Ob. 2

B♭ Cl. 1

B♭ Cl. 2

Bn. 1

Bn. 2

Hn. 1

Hn. 2

SATB

425

Timp.

Keyboard

flimrende strand i et fremtidens land.

Vln. 1

Vln. 2

Vla.

Vcl.

Cb.

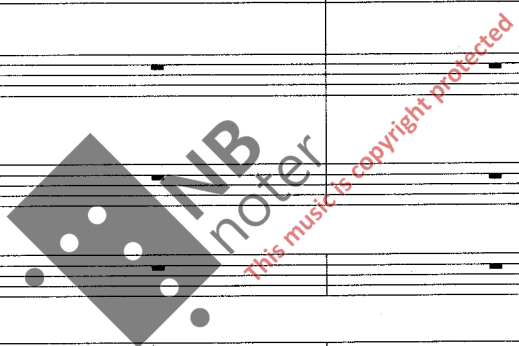

429

Fl. 1

Fl. 2
e picc.

Ob. 1

Ob. 2

B♭ Cl. 1

B♭ Cl. 2

Bn. 1

Bn. 2

Hn. 1

Hn. 2

SATB

429

Timp.

keyboard

Vln. 1

Vln. 2

Vla.

Vcl.

Cb.

arco

mf

437

Fl. 1 *f*

Fl. 2 *f*
e picc.

Ob. 1 *f*

Ob. 2 *f*

B♭ Cl. 1 *f*

B♭ Cl. 2 *f*

Bn. 1 *f*

Bn. 2 *f*

Hn. 1 *f*

Hn. 2 *f*

SATB *f*
Spel - mann spel - le fio - lin - ga - lan - små jett - tan - dan - sa meir hel - le - dem vann.

Timp.

Keyboard *f*

Vln. 1 *f*

Vln. 2 *f*

Vla. *f*

Vcl. *f*
arco

Cb. *f*
arco

441

Fl. 1

Fl. 2
e picc.

Ob. 1

Ob. 2

B♭ Cl. 1

B♭ Cl. 2

Bn. 1

Bn. 2

Hn. 1

Hn. 2

SATB

441

Timp.

Keyboard

Vln. 1

Vln. 2

Vla.

Vcl.

Cb.

111

ff

ff

ff

ff

y

y

y

y

SA

TR

mf

pizz.

arco

pizz.

449

Fl. 1

Fl. 2
e picc.

Ob. 1

Ob. 2

B♭ Cl. 1

B♭ Cl. 2

Bn. 1

Bn. 2

Hn. 1

Hn. 2

SATB

449

Timp.

Keyboard

Vln. 1

Vln. 2

Vla.

Vcl.

Cb.

NB noter
this music is copyright protected

453

Fl. 1

Fl. 2
e picc.

Ob. 1

Ob. 2

B♭ Cl. 1

B♭ Cl. 2

Bn. 1

Bn. 2

Hn. 1

Hn. 2

SATB

Spell - mann spel - le fio - lu - ga - lant små jan - ten dan - se meir hel - le dem vann.

453

Timp.

Keyboard

Vln. 1

Vln. 2

Vla.

Vcl.

Cb.

457

Fl. 1

Fl. 2
e picc.

Ob. 1

Ob. 2

B♭ Cl. 1

B♭ Cl. 2

Bn. 1

Bn. 2

Hn. 1

Hn. 2

SAITB

457

jam - men, gjor dem så, jam - men, gjor dem så!

Timp.

tr

Keyboard

Vln. 1

Vln. 2

Vla.

Vcl.

Cb.

461

Fl. 1

Fl. 2
e picc.

Ob. 1

Ob. 2

B♭ Cl. 1

B♭ Cl. 2

Bn. 1

Bn. 2

Hn. 1

Hn. 2

SATB

461

Timp.

Keyboard

Vln. 1

Vln. 2

Vla.

Vcl.

Cb.

NB noter
this music is copyright protected

Moderato

465

Fl. 1

Fl. 2
e picc.

Ob. 1

Ob. 2

B♭ Cl. 1

B♭ Cl. 2

Bn. 1

Bn. 2

Hn. 1

Hn. 2

SATB

465

Timp.

Keyboard

Vln. 1

Vln. 2

Vla.

Vcl.

Cb.

Andante

469

Fl. 1

Fl. 2
e picc.

Ob. 1

Ob. 2

B♭ Cl. 1

B♭ Cl. 2

Bn. 1

Bn. 2

Hn. 1

Hn. 2

SATB

469

Timp.

Keyboard

Vln. 1

Vln. 2

Vla.

Vcl.

Cb.

rit.

p

rit.

rit.

p Bar

ne - tro,

p

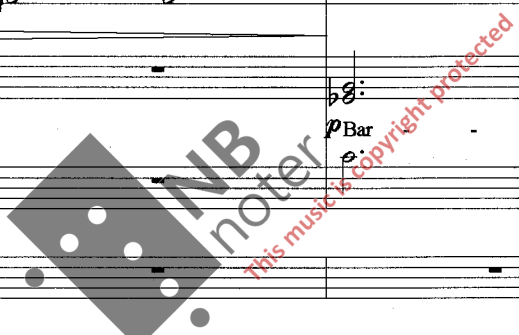

477

Fl. 1

Fl. 2
e picc.

Ob. 1

Ob. 2

B♭ Cl. 1

B♭ Cl. 2

Bn. 1

Bn. 2

Hn. 1

Hn. 2

SATB

477 tro, bar - - - ne tro og bar - ne - gle - der,

Timp.

Keyboard

Vln. 1

Vln. 2

Vla.

Vcl.

Cb.

mf

489

Fl. 1

Fl. 2
e picc.

Ob. 1

Ob. 2

Bb Cl. 1

Bb Cl. 2

Bn. 1

Bn. 2

Hn. 1

Hn. 2

SATB
le - ver. *mf* Ja, vi el - sker vå - rens

Timp.

Keyboard

Vln. 1 *mf*

Vln. 2 *mf*

Vla. *mf*

Vcl. *mf*

Cb. *mf*

493

FL. 1 *mf*

FL. 2
e picc.

Ob. 1

Ob. 2

B♭ Cl. 1 *p*

B♭ Cl. 2

Bn. 1

Bn. 2

Hn. 1

Hn. 2

SATB
vind,
493
p
vi el - sker vå rens vind

Timp.

Keyboard

Vln. 1 *p*

Vln. 2 *p*

Vla. *p*

Vcl. *p*

Cb. *p*

497

Fl. 1 *mf*

Fl. 2 e picc. *mf*

Ob. 1 *mf*

Ob. 2 *mf*

B♭ Cl. 1 *mf*

B♭ Cl. 2 *mf*

Bn. 1 *mf*

Bn. 2 *mf*

Hn. 1 *mf*

Hn. 2 *mf*

SATB

497

Timp. *p* *mf*

Keyboard *mf* 8va

Vln. 1 *mf*

Vln. 2 *mf*

Vla. *mf* pizz. arco

Vcl. *mf* pizz. arco

Cb. *mf* pizz.

Lento

505

Fl. 1

Fl. 2
e picc.

Ob. 1

Ob. 2

B♭ Cl. 1

B♭ Cl. 2

Bn. 1

Bn. 2

Hn. 1

Hn. 2

SATB
505

Timp.

Keyboard

Lento

Jeg er endnu kun et Barn, men med Tiden skal jeg blive voksen.

Vln. 1
mf

Vln. 2
mf

Vla.
mf

Vcl.
mf

Cb.
mf

509

Fl. 1

Fl. 2
e picc.

Ob. 1

Ob. 2

B♭ Cl. 1

B♭ Cl. 2

Bn. 1

Bn. 2

Hn. 1

Hn. 2

SATB

509

Timp.

Keyboard

Jeg er endnu kun et Barn!

Jeg er endnu !

Vln. 1

Vln. 2

Vla.

Vcl.

Cb.

513

Fl. 1

Fl. 2
e picc.

Ob. 1

Ob. 2

B♭ Cl. 1

B♭ Cl. 2

Bn. 1

Bn. 2

Hn. 1

Hn. 2

513

mf

Ba

et

Timp.

Keyboard

p

-- et Barn.

Vln. 1

Vln. 2

Vla.

Vcl.

Cb.

517

Fl. 1

Fl. 2

e picc.

Ob. 1

Ob. 2

B♭ Cl. 1

B♭ Cl. 2

Bn. 1

Bn. 2

Hn. 1

Hn. 2

SATB

barn

517

Ba

re

et

Timp.

Keyboard

Vln. 1

Vln. 2

Vla.

Vcl.

Cb.

p

525

Fl. 1

Fl. 2
e picc.

Ob. 1

Ob. 2

B♭ Cl. 1

B♭ Cl. 2

Bn. 1

Bn. 2

Hn. 1

Hn. 2

SATB
barn
525

Timp.

Keyboard

Vln. 1

Vln. 2

Vla.

Vcl.

Cb.

NB noter
This music is copyright protected

529

Fl. 1

Fl. 2
e picc.

Ob. 1

Ob. 2

B♭ Cl. 1

B♭ Cl. 2

Bn. 1

Bn. 2

Hn. 1

Hn. 2

SATB

529

so - ker de høst - mil - de
from - me fjel - le - nes tid,
må ditt hjer - te fly o - ver

Timp.

Keyboard

Vln. 1

Vln. 2

Vla.

Vcl.

Cb.

533

Fl. 1

Fl. 2
e picc.

Ob. 1

Ob. 2

B♭ Cl. 1

B♭ Cl. 2

Bn. 1

Bn. 2

Hn. 1

Hn. 2

SATB

ber-ge-ne, må ditt hjer-te fly o-ver ber-ge-ne, må ditt

533

Keyboard

Vln. 1

Vln. 2

Vla.

Vcl.

Cb.

