

Til Den norske klaverduo
Tellef Juva og Trygve Trædal

Johan Varen Ugland:

Gregorius-variasjoner

for to klaverer

8 variasjoner over et tema fra
«Kong Inge og Gergorius Dagssøn»
av Catharinus Elling

Innhold:

Partitur

Tema	s. 1
Var. 1	s. 2
Var. 2	s. 5
Var. 3	s. 12
Var. 4	s. 15
Var. 5	s. 21
Var. 6	s. 27
Var. 7	s. 35
Var. 8	s. 39

Klaverstemme I

Tema	s. 56
Var. 1	s. 57
Var. 2	s. 59
Var. 3	s. 63
Var. 4	s. 64
Var. 5	s. 67
Var. 6	s. 70
Var. 7	s. 74
Var. 8	s. 76

Klaverstemme II

Tema	s. 84
Var. 1	s. 85
Var. 2	s. 87
Var. 3	s. 91
Var. 4	s. 92
Var. 5	s. 95
Var. 6	s. 98
Var. 7	s. 101
Var. 8	s. 103

Gregorius-variasjoner

for to klaverer

Johan Varen Ugland 1998

Tema

$\text{♩} = 70$

I *mf*

II *mf*

I

II

I

II

Var. 1

♩ = 100

I *f*

II *mf*

I

II

I

II

This music is copyright protected

7

I

II

9

I

II

sfz

11

I

II

sfz

13

I

13

II

15

I

15

II

17

I

17

II

rit.

rit.

Var. 2

$\text{♩} = 120$

I *mf* sempre molto legato

II *mf* sempre molto legato

I

3

II

I

5

II

7

I

II

9

I

II

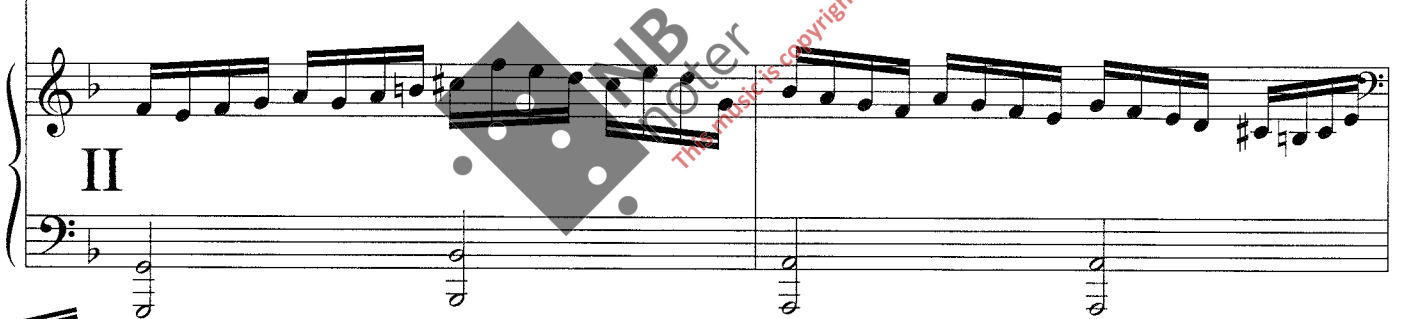

11

I

II

13

I

13

II

15

I

15

II

17

I

17

II

19

I

19

II

21

I

21

II

23

I

23

II

25
I
25

II

27
I
27

II

29
I
29

II

31

I

31

II

33

I

33

II

35

I

35

II

37

I

37

II

39

I

poco rit.

39

II

poco rit.

Var. 3

1. = 38

I

II

p

II

mp

I

II

piu f

I

II

mf

10

13

16

20

I

20

23

I

23

25

I

25

rit.

p

rit.

p

Var. 4

f *leggiero*

1

f *leggiero*

II

f *leggiero*

3

III

f *leggiero*

5

IV

7

I

II

9

I *meno f*

II *meno f*

11

I *f*

II *f*

13

I

13

II

15

I

15

II

17

I

17

II

19

I

19

II

21

I *meno f*

21

II *meno f*

23

I *f*

23

II *f*

25

I

25

II

I

27

II

29

I

29

II

31

I

31

II

33

I

33

II

35

I non rit.

35

II non rit.

Var. 5

$\text{♩} = 120$
3 3 simile

I *mf*

II *mf*

I

II

I

II

I

II

7

I

7

7

II

9

I

9

9

II

12

I

12

12

3 3 simile

12

II

15

I

15

II

15

17

I

17

II

17

19

I

19

II

19

21

I

21

II

21

23

I

23

II

23

25

I

25

II

25

27

I

27

27

27

27

27

29

I

29

29

29

29

29

29

29

31

I

31

31

31

31

31

31

31

33

I

33

33

33

35

I

35

35

35

37

I

37

37

37

non rit.

non rit.

Var. 6

1 = 66

I *mf*

II *mf*

I

II

I

II

NB noter
this music is copyright protected

10

I

II

I

II

13

I

13

II

I

II

16

I

16

II

I

II

18

I

18

II

This block contains the first system of music, covering measures 18 and 19. It features two grand staves, labeled I and II. The key signature has two flats (B-flat and E-flat), and the time signature is 3/4. The right-hand part of both staves begins with a whole rest in measure 18, followed by a series of eighth-note chords in measure 19. The left-hand part of both staves starts with a rhythmic pattern of eighth notes in measure 18, which continues into measure 19.

20

I

20

II

This block contains the second system of music, covering measures 20 and 21. It features two grand staves, labeled I and II. The right-hand part of both staves has a whole rest in measure 20. In measure 21, the right hand plays a series of eighth-note chords, while the left hand continues with a steady eighth-note accompaniment. A large watermark reading 'NB noter' and 'this music is copyright protected' is overlaid on the score.

22

I

22

II

This block contains the third system of music, covering measures 22 and 23. It features two grand staves, labeled I and II. The right-hand part of both staves has a whole rest in measure 22. In measure 23, the right hand plays a series of eighth-note chords, while the left hand continues with a steady eighth-note accompaniment. A large watermark reading 'NB noter' and 'this music is copyright protected' is overlaid on the score.

25

I

25

27

I

27

30

I

30

32

I

32

II

34

I

34

II

36

I

36

II

38

I

II

I

II

40

I

II

42

I

II

44

I

II

46

I *ff*

II *ff*

48

I

II

50

I

50

II

52

I

52

II

Var. 7

mp

I

1

mp

II

mf

I

6

mf

II

10

I

10

II

p

13

17

20

23

I

23

II

25

I

25

II

27

I

27

II

29

I

29

II

31

I

poco rit. *p a tempo*

31

II

poco rit. *p a tempo*

35

I

35

II

Var. 8

p = 60

I

II *p*

I

II

I

II

11

I

II

13

I

13

II

15

I

15

II

18

I

18

II

20

I

20

II

22

I

22

II

26

I

piu f

II

piu f

28

I

ff

II

ff

30

I

30

II

32

I

32

II

f

34

I

34

II

p.

36

I

36

II

p.

38

I

38

II

40

I

40

II

42

I

42

II

43

I

43

II

44

I

44

II

45

I

45

II

46

I

46

II *ff*

47

I

47

II *f*

48

I

48

II *ff*

49

I

49

II *f*

50

I

50

II

51

I

51

II

52

I *mf*

52

II *mf*

54

I *ff*

54

II *ff*

56

I

56

II

58

I

58

II

pp.

60

I

60

II

pp.

62

I

62

II

pp.

64

I

64

II

64

66

I *f*

66

II *f*

66

67

I

67

II

67

68

I

68

II

68

69

I

69

II

69

70

I

70

II

70

71

I

71

II

72

I

72

II

73

I

73

II

74

I

II

75

I

II

76

I

II

77

78

79

80

I *mf*

80

II *mf*

86

I *p*

86

II *p* *rit.* *pp*

Klaver I

Gregorius-variasjoner

Tema

for to klaverer

Johan Varen Ugland 1998

1 = 70

I *mf*

5

I

9

I

13

I

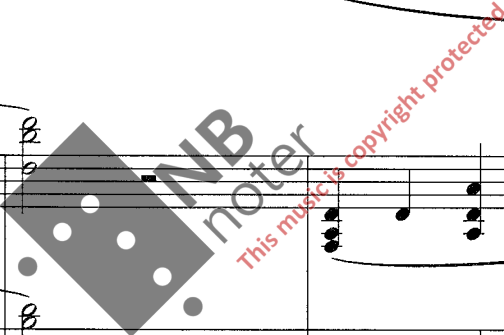

Var. 1

♩ = 100

1 *I f*

1

3 *I*

3

5 *I*

5

7 *I*

7

9 *I*

9

sfz

Var. 2

$\text{♩} = 120$

1 *mf* sempre molto legato

3

5

7

9

11

I

11

13

I

13

15

I

15

17

I

17

19

I

19

21

I

21

23

I

23

25

I

25

27

I

27

29

I

29

31

I

33

I

35

I

37

I

39

I

poco rit.

Var. 3

1 $\text{♩} = 38$

I

p

1

5

I

mf

5

11

I

f

mp

11

17

I

17

22

I

22

25

I

rit.

p

25

Var. 4

♩ = 120

1

f *leggiero*

3

5

7

9

meno f

11

f

13

I

13

15

I

15

17

I

17

19

I

19

21

I *meno f*

21

23

I *f*

23

25

I

25

27

I

27

29

I

29

31

I

31

33

I

33

35

I

35

non rit.

Var. 5

$\text{♩} = 120$ 3 3 simile

1 I mf

3 I

5 I

7 I

9 I

12 I

15

I

15

17

I

17

19

I

19

21

I

21

23

I

23

25

I

25

27 I

29 I

31 I

33 I

35 I

37 I

non rit.

Var. 6

♩ = 66

I *mf*

I

I

NB noter
This music is copyright protected

I

I

16

I

16

18

I

18

20

I

20

22

I

22

25

I

25

27

I

27

30

I

30

32

I

32

34

I

34

36

I

36

38

I

38

40

I

40

NB
Water
This music is copyright protected

42

I

42

44

I

44

46

I ff

46

48

I

48

50

I

50

52

I

52

Var. 7

♩ = 70

I *mp*

I *mf*

I

I

I

23

I

25

I

27

I

29

I

31

I

poco rit.

p a tempo

35

I

Var. 8

1 = 60

1 I p

1

4 I

4

7 I

7

11 I

11

3

13 I

13

15 I

15

18 I 18

22 I 22

26 I 26

piu f

28 I 28

ff

30 I 30

32 I 32

f

34

I

34

p.

36

I

36

p.

38

I

38

p.

40

I

40

p.

42

I

42

43

I

43

44

I

44

45

I

45

46

I

46

47

I

47

48

I

48

49

I

49

50

I

50

51

I

51

52

I *mf*

52

54

I *ff*

54

56

I

56

58

I

58

60

I

62

I

64

I

66

I *f*

68

I

69

I

70

I

70

72

I

72

73

I

73

74

I

74

75

I

75

76

I

76

77

78

79

80

86

klaver II

Gregorius-variasjoner

Tema

for to klaverer

Johan Varen Ugland 1998

♩ = 70

II *mf*

II

II

Var. 1

$\text{♩} = 100$

1

II *mf*

3

II

5

II

7

II

II

sfz

II

sfz

II

II

II

rit.

Var. 2

♩ = 120

II

mf sempre molto legato

II

II

NB
noter
This music is copyright protected

II

II

11

II

13

II

15

II

17

II

19

II

21

II

23

II

25

II

27

II

29

II

31

II

33

II

35

II

37

II

39

II

poco rit.

Var. 3

♩. = 38

II *mp* *piuf*

II *mp*

II *f* *mp*

II

II *rit.* *p*

Var. 4

♩ = 120

II *f* *leggero*

II

II

The third system shows the continuation of the melodic and accompanimental lines. A large watermark 'NB noter' is visible over the middle of the system.

II

II *meno f* *f*

12

II

15

II

17

II

19

II

meno f

22

II

f

25

II

27

II

29

II

32

II

34

II

non rit.

Var. 5

1 ♩ = 120

II *mf*

4

7

10

3 3 simile

13

II

16

II

19

II

22

II

24

II

27

II

30

II

33

II

35

II

37

II

non rit.

Var. 6

♩ = 66

II *mf*

II

II

The third system shows further development of the musical themes. A large watermark 'NB noter' is overlaid on the score, with the text 'This music is copyright protected' written in red below it.

II

II

20

II

23

II

26

II

29

II

33

II

35

II

39

II

42

II

44

II

46

II *ff*

48

II

50

II

Var. 7

♩ = 70

II *mp*

5 II *mf*

11 II

15 II

18 II

21

II

p.

24

II

27

II

30

II

poco rit. p a tempo

34

II

38

II

Var. 8

♩ = 60

II *p*

II

II

II

II

II

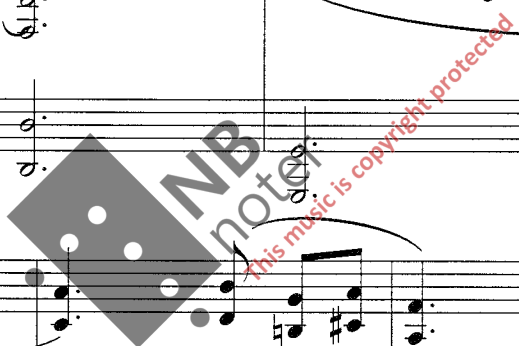

26

II *piu f*

28

II *ff*

30

II

32

II *f*

34

II

36

II

38

II

40

II

42

II

44

II

46

II

ff *f*

48

II

ff *f*

52

II *mf*

54

II *ff*

56

II

58

II

60

II

62

II

64

II

66

II *f*

67

II

68

II

69

II

70

II

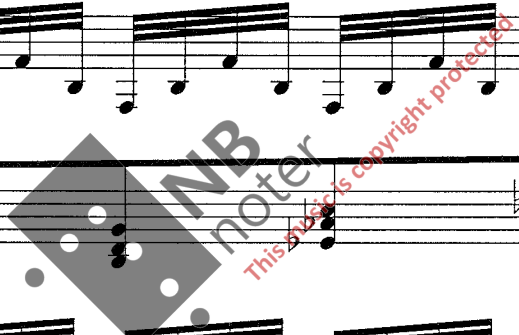

71

II

72

II

75

II

78

II

80

II

mf

86

II

p *rit.* *pp*
