

# Sigvald Tveit: KRISTUS ER HERRE

KANTATE

TIL

DEN EVANGELISK-LUTHERSKE

FRIKIRKES

100-ARS

JUBILEUM

Tilrettelagt av

Sofie Horntvedt (tekster)

Sigvald Tveit (musikk)

Partitur in natura

# FANFARE

S.T.

♩ = 108-114

Handwritten musical score for Fanfare, featuring parts for Flute (FL), Oboe (Ob.), 2 Clarinets (2 Cl.), Bassoon (Fag.), Trumpet (Trp), Trombone (Tub.), Violins (VL), Viola (Vla), Cello (Cello), and Bass (Ban).

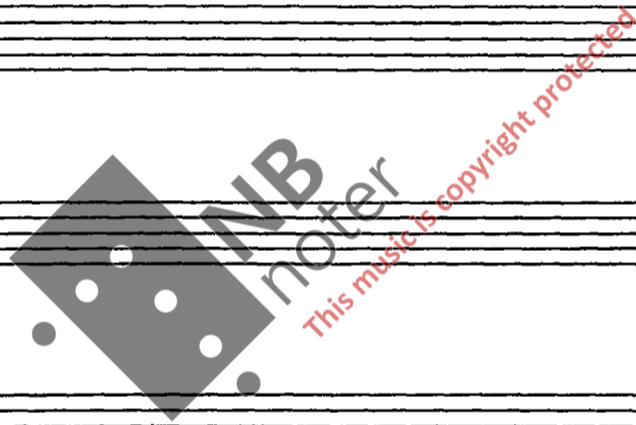
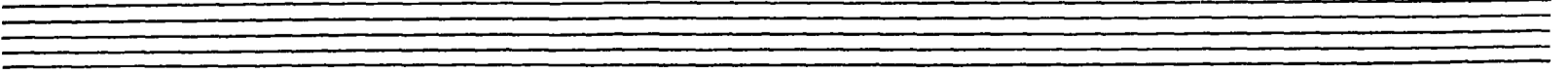
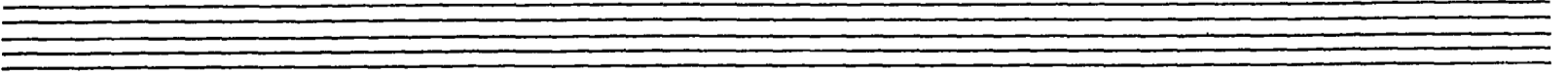
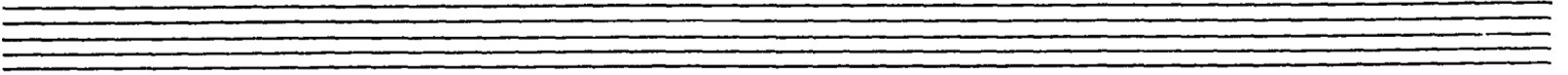
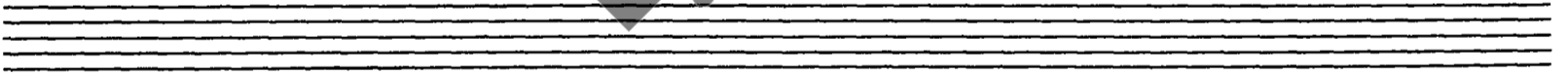
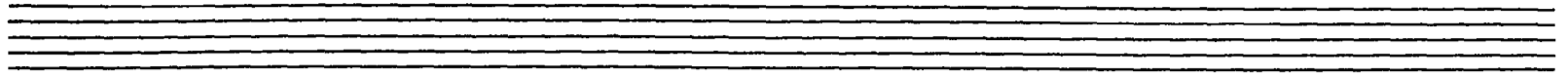

*Andante* Du evige kjærlighet *C. Bang/Sip. Tvæt*

*Andante*

FL *p*

Ob *p*

2 Cl *p*

Fg *p*

\* Trp *p*

Tbn *p*

Kor  
 Du e- vi-ge kjæ- lig- het

VI *p* *simile* *sp*

VII *p* *simile* *sp*

VIII *p* *simile* *sp*

Cel *p* *simile* *sp*

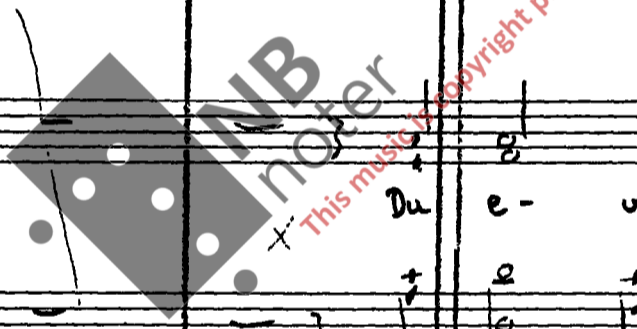

2

Fl

Ob

Cl

Fg

Trp

Trb

Kor

VL

Vk

Cello/Bass

hpyt vi deg pri-ser for dette hus; din men-ig-het! For

(2g? x alk)

X

Lyrics (Danish):  
 kref-ter som der-i seg virk-som-me I viser til vejet i kraft og

Additional markings include a large 'X' on the left side, a '3. x only' marking in the bass line, and a watermark 'NB noter' in the center.

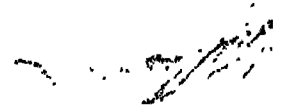

4

- Fl** (Flute)
- Ob** (Oboe)
- Cl** (Clarinet)
- Fg** (Fagott / Bassoon)
- X** (Xylophone)
- Trp** (Trumpet)
- Trb** (Trombone)
- Kor** (Choir) - includes vocal lines with lyrics "e-nig-ket."

Handwritten annotations and markings include:

- col. 1st** (colored 1st)
- 2. 3. x only** (2nd and 3rd parts only)
- legato** (legato)
- col. 2. 3.** (colored 2nd and 3rd)
- col. 1st** (colored 1st)
- simile** (simile) - written three times for the string sections.
- pizz** (pizzicato) - written for the Cello/Bass part.

A large watermark "IMB" is visible across the center of the page, and a red diagonal watermark "This music is copyright protected" is also present.

Vu enge...

5

Fl

Ob

Cl

Fg

Top

Tob

Hr

Vl

Vla

Cello/Ba

HE NR2

Arco

This music is copyright protected

16

Coda

X Rida  
10  
K.S. Tanjore  
after dress

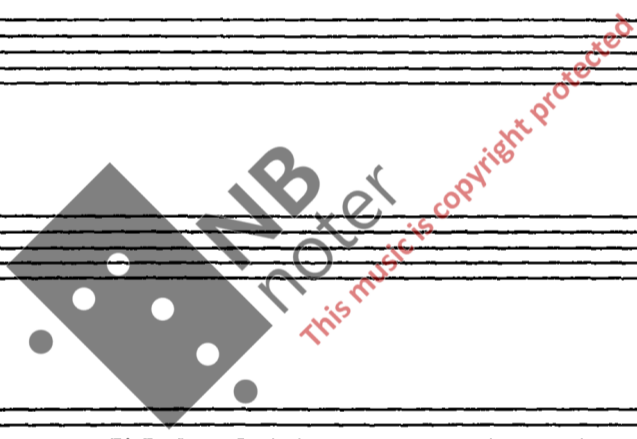
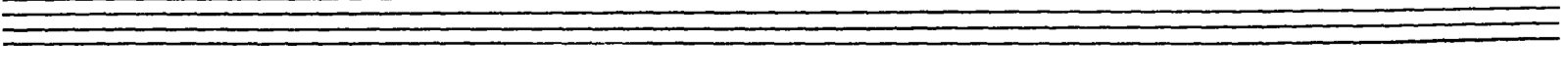
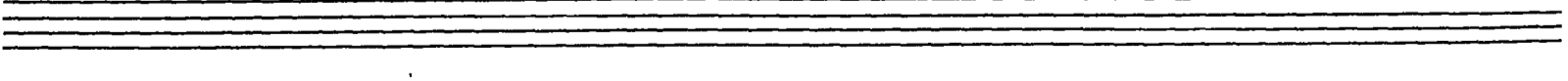
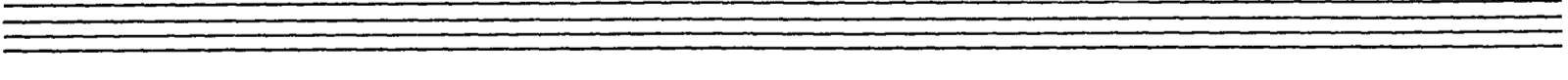
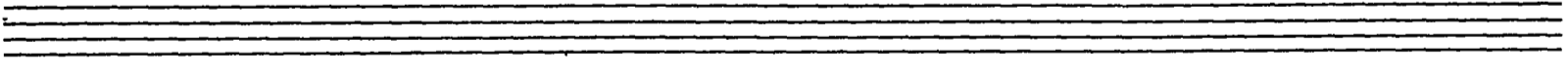
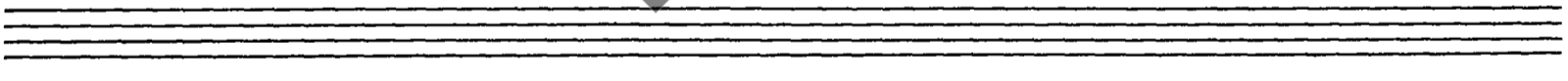
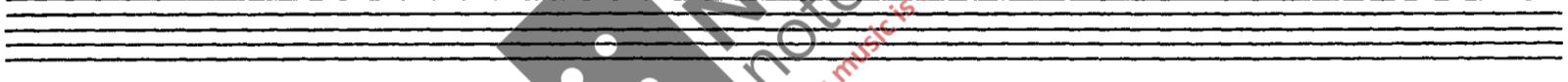
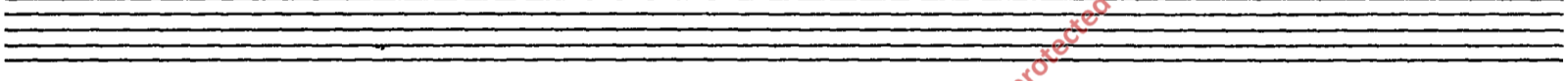
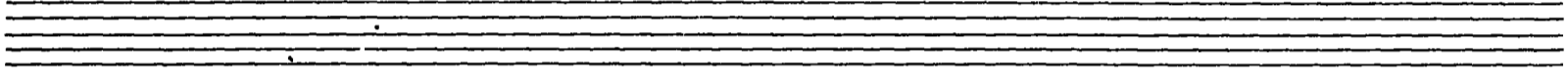
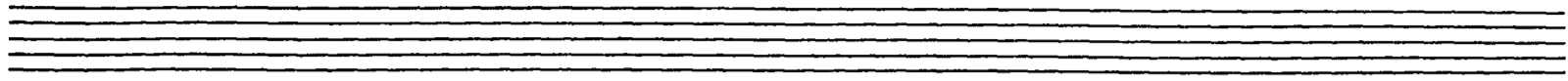
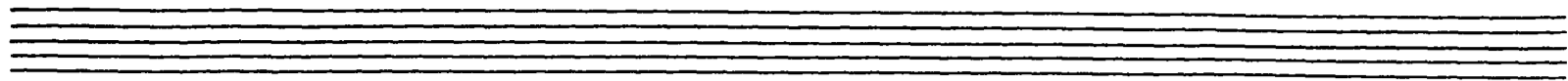

# Stig fram, du Herrens vitneher. Engeset

4 vers

Bare 3, 3 og 4 vers

Bar 2, 3, 4 u.

Fl *col soprano 8 u*

Ob *col soprano*

Cl *l. kl. col alt*

Fg *col bass*

X Trp *Bar 2. of 4. uen*

Tbn *Bar 1. of 3. uen*  
*4. u col bass*

Kor

Vl *col soprano*

*col alt*

Vc

Cello/Bass *col bass*

- Flute (Fl):** Labeled "col soprano".
- Oboe (Ob):** Labeled "col soprano".
- Clarinet (Cl):** Labeled "col alt".
- Flute (Fl):** Labeled "col bass".
- Trumpet (Trp):** Labeled "col bass".
- Trumpet (Trb):** Labeled "col bass".

Print 1

Soprano solo

Det blir sunget en sang. T. Holm Glad.

Handwritten musical score for a symphony orchestra and soprano solo. The score is in 4/4 time and G major. The tempo is marked  $\text{♩} = 80$ . The instruments are: Flute (Fl), Oboe (Ob), Clarinet (Cl), Bassoon (Fg), Trumpet (Trp), Trombone (Trb), Piano (Pian), Violin I (Vln I), Violin II (Vln II), Viola (Vla), Cello (Cello), and Double Bass (Bass). The Soprano part is a solo.

Key annotations and markings include:

- Flute:** *p* (piano), *Cymb* (circled), *2x only* (boxed), and a series of plus signs (+) indicating dynamics.
- Oboe:** *p legato* (piano, legato).
- Clarinet:** *p* (piano).
- Bassoon:** *p* (piano).
- Piano:** Chord progression: *Em / / / Em Am Em H/O# / Em /*

A large watermark is present in the center: **NB noter** with the text *This music is copyright protected*.

HE NC 2

2x Bass pizz

Fl

Ob

Cl

F3

2x only

2x only

2x only

Piano

Song

Vl

Cello/Bass

Piano Chords: C#D / G/H / A#D / H/D# / Em / C / Am / Ew/H / H7 / Em

Vocal Lyrics: I will be here for you

Handwritten annotations: 2x only, colla, X

3

Chord progression in Staff 8:

Em // Em D G - F# / Em / A / D / G / Am D F# / Em

Annotations 'K' and 'X' are present on the left side of the score.

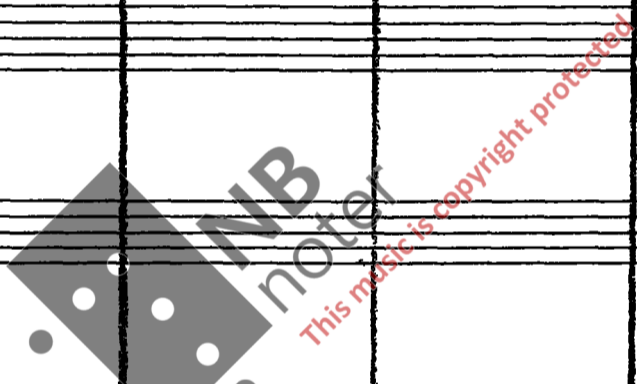

col cello (arco)

-S.

[4]

UID:  
5

6

emmb [5]

Fl

Ob

Cl

Fg

Trp

Trb

Pno

Sopr.

Vl

Vla

Cel/Ban

Em Em Dm D G H/A Em A/C# D

5. Date per

Ban pizz

7

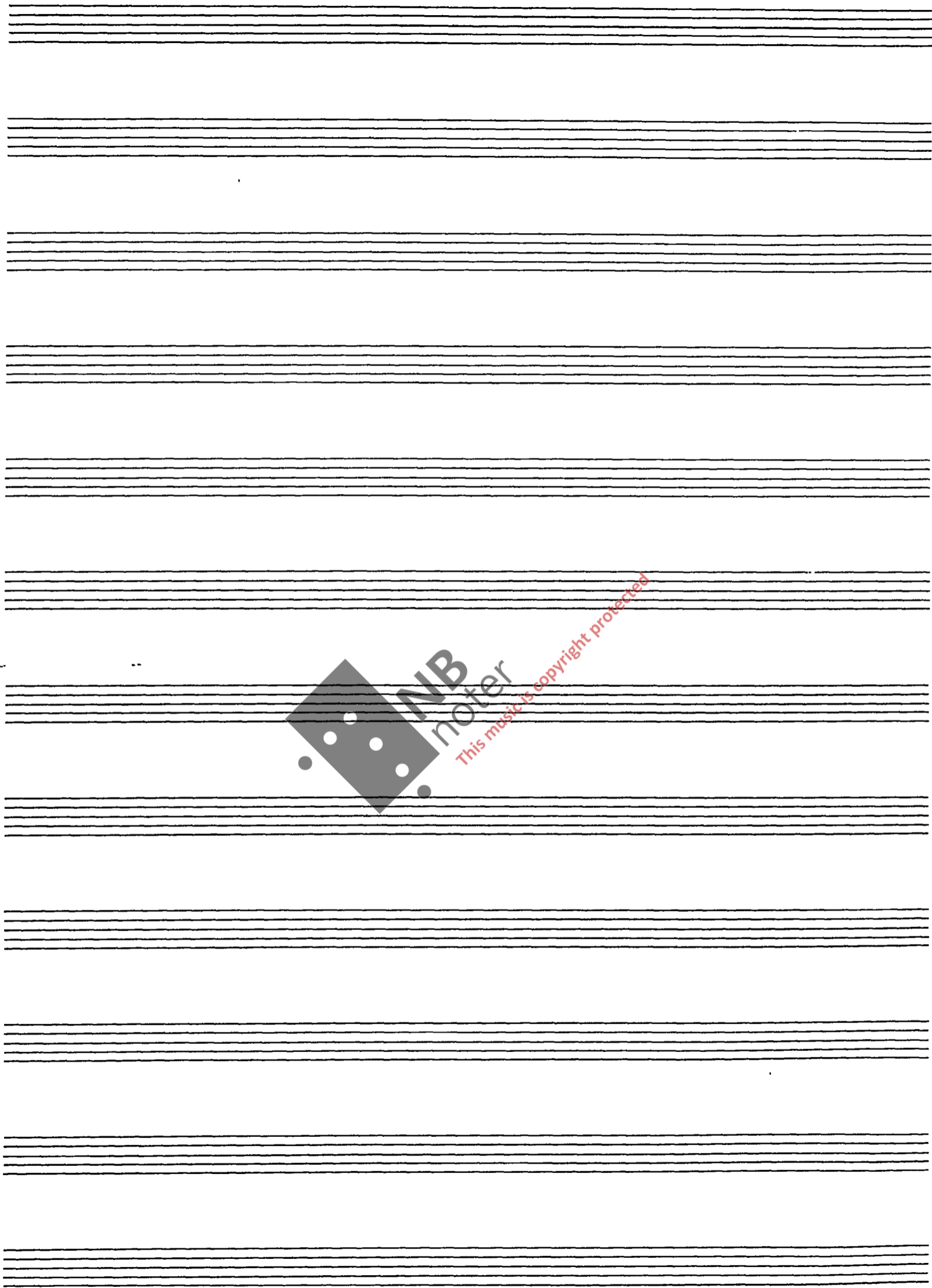

Marsch über Engeser (Musik für Amateure)

Tempo Marsch

- Staff 1:** Fl. Ob. (Flute Oboe) - col. top (fl. Ob.)
- Staff 2:** 1. cl (1st Clarinet) - col. top; 2. cl (2nd Clarinet) - col. 1. VI
- Staff 3:** Fg (Fagott) - col. top
- Staff 4:** Trp (Trumpet) - simile
- Staff 5:** Trb (Trombone) - 1. Trb
- Staff 6:** Kor (Kornett) - 3
- Staff 7:** VI (Viola) - 3
- Staff 8:** VB (Violoncello) - col. top
- Staff 9:** Cello/Bass - col. top

Handwritten scribbles on the left margin.

2.

5 vers

□ 1x tacet

Handwritten musical score for a 5-voice choir and instrumental ensemble. The score is divided into two systems. The first system includes parts for Soprano (Sopran), Alto (Alt), Tenor (Tenor), Bass (Bass), and Double Bass (ell/Bass). The second system includes parts for Soprano (Sopran), Alto (Alt), Tenor (Tenor), Bass (Bass), and Double Bass (ell/Bass). The score features various musical notations, including rests, triplets, and dynamic markings. A large watermark 'NB noter' is visible across the center of the page.

**System 1:**

- Sopran:** col sopran (3. u. fl. Kuz)
- Alt:** col sopran, col alt
- Tenor:** col bass
- Bass:** col bass
- ell/Bass:** col alt

**System 2:**

- Sopran:** 1x tacet, col sopran
- Alt:** 1x tacet, col alt
- Tenor:** col bass, 1x tacet
- Bass:** col bass, 1x tacet
- ell/Bass:** col bass, 1x tacet

**System 3 (3 vers):**

- Sopran:** col sopran, 2x tacet
- Alt:** col alt
- Tenor:** col bass, 2x tacet
- Bass:** col bass
- ell/Bass:** col bass

**System 4 (1. Hän):**

- Sopran:** col sopran, col alt
- Alt:** col alt
- Tenor:** col tenor
- Bass:** col bass
- ell/Bass:** col bass

3  
1. cl: 2x col sopr  
3x col trp

1. cl: 2x col sopr  
3x col trp

1x col soprano  
3x:

#  
S

05-4

2x col sarr  
3x col trap

Cl

Fg

Trap

Trb

Kor

Vl

Vb

Bm

Fine 3X

# Eglərərdən aldın / Mələngər ə sığ

II

- Fl. Ob.** (Flute/Oboe): Staff 1, treble clef, 3/4 time signature, key signature of one sharp (F#).
- 2cl** (Clarinet 2): Staff 2, treble clef, 3/4 time signature, key signature of one sharp (F#). Includes a handwritten "al" above the staff and "pp" below the first measure.
- Fg** (Fagot): Staff 3, bass clef.
- Trb** (Trumpet): Staff 4, bass clef.
- Kor** (Chorus): Staves 5 and 6, indicated by a bracket on the left.
- VI** (Violin I): Staff 8.
- VI** (Violin II): Staff 9.
- Celli/Bass** (Cello/Bass): Staff 10, bass clef.

The score is marked with a large "X" on the left side. A watermark "NB noter" and "this music is copyright protected" is visible across the middle of the page.

C

- 1. 2.06 (Tenor 1)
- 2. 2Cl (Tenor 2)
- 3. Fs (First Saxophone)
- 4. Trb (Trumpet)
- 5. Kor (Corymba)
- 6. Piano (Piano)
- 7. Vl (Violin)
- 8. Vla (Viola)
- 9. Illo/Ban (Drum/Bass)

2x.

2 Fl.

Handwritten musical notes and symbols at the top of the page.

53

Sordin.

1. + 2. vers

An 4 Ecu

Piano fort

Handwritten musical notes at the bottom left of the page.

4

- 1. Ob** (Oboe 1): Treble clef, key signature of one sharp (F#). Contains notes and rests.
- cl** (Clarinets): Treble clef, key signature of one sharp. Contains rests.
- Ts** (Trumpets): Bass clef, key signature of one sharp. Contains rests.
- Trb** (Trumpets): Bass clef, key signature of one sharp. Contains rests.
- Kor** (Cor Anglais): Treble clef, key signature of one sharp. Contains notes and rests.
- Ran** (Rancho): Treble clef, key signature of one sharp. Contains rests.
- VI** (Violins I): Treble clef, key signature of one sharp. Contains notes and rests.
- Vla** (Violas): Bass clef, key signature of one sharp. Contains notes and rests.
- llo Ban** (Cello/Double Bass): Bass clef, key signature of one sharp. Contains notes and rests.

Esloven / Me Vengter

3 (ved 2. g. rep.: spiller dooen solopiel.-stemmen)

5

FL, Ob

Cl

Fg

Trb

Kor

Pno.

Vl

Vcl

Celli

Bass

2. x 1. cl

col solopiel ved rep. g.

col solopiel for basso

Em H Em D G ... D

1. x solopiel

legato pp

De øvrige stykker som [2] - [3]

6

6 Ob + Fl

1. Cl col fl  
 2. Cl col sopr.  
 col bass  
 col bass  
 + for sampling!  
 3. vers  
 P. mos tacit  
 col fl  
 col alt  
 alle col tenor  
 Bass col bass

D.S. con rep.  
8. = 12

05:08

Fl Fl

Cl Cl

Bsn

Trb

Cor

Tbn

Vl

Vla

Vcl/Bas

tr

trp

cel

bas

LS uerter / Me uerter .

4

7

Key markings and annotations include:

- at tacca** (written above the choir staff)
- Resist. Opus** (written above the choir staff)
- MENO MOSSO** (written below the piano staff)
- 13** (written in the violin staff)
- 13** (written in the viola staff)
- 13** (written in the cello/bass staff)

10

Em7      A7      *Diö piano*

Pno

VL

Vl

Vcl

Celli  
Bass

*attaca*

Koralprej. Acappella

Hos deg som selv er verdens vel.

Kor

Hos deg som selv  
Vant bange sinn  
Til deg som styrer

Kor

Hvor mange ser den skjulte skatt (Da ser du gaven)  
 Svensk folketone/S.T.

1. vers reciters ("Hvor mange..."). Derpå begynder pianost,  
 og 2. vers reciters. Derpå attacca.

Andante Intro

Klarinet

Piano

Rep. så mange gange som  
 nødvendigt, poco a poco rit,  
 til slutt fermate på sidste  
 4-del. Derpå 1. vers  
 attacca.

Siste sang:

Piano

Sang

HE NR 2

1. Da

2. 

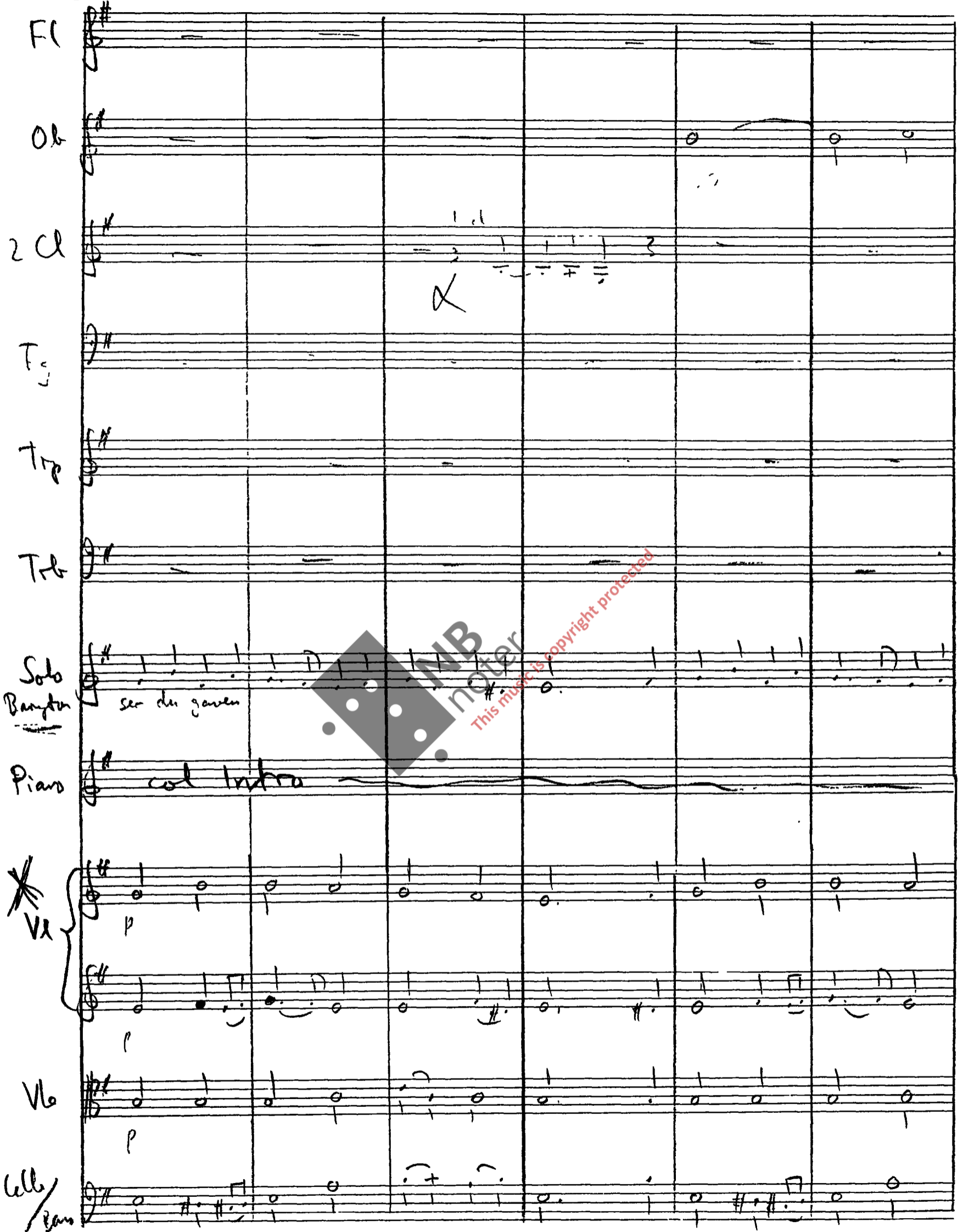

Fl

Ob

2 Cl

Tb

Trp

Solo Basson  
ser du gaven

Piano  
col Intra

Vn

Vla

Cello/Bass

Bass faceit

X

4

solo.

PS X Violin

2

Fl

Cl

Tp

Tb

Solo

Pian

Vi I

Vi II

Vla

Cello/Bas

Ban pizz

flour maize ...

- Fl** (Flute)
- Ob** (Oboe)
- Cl** (Clarinet)
- Fg** (Fagott / Bassoon)
- Trp** (Trumpet)
- Trb** (Trombone)
- Sax** (Saxophone)
- Pian** (Piano)
- Vl** (Violin) - consisting of two staves
- Vl** (Viola)
- ily / Ban** (Cello / Double Bass)

- Fl**: A handwritten '3' above a note in the second measure.
- Fg**: A handwritten note 'col cello' in the third measure.
- Trb**: A handwritten note 'col cello' in the third measure, with a circled 'Trb.' above it.
- Pian**: A handwritten note 'u h. halbe bars' in the third measure.
- Vl**: A large handwritten arrow pointing from the first measure to the second measure.

A large watermark is present in the center of the page, reading 'MB noter' and 'This music is copyright protected'.

6

Handwritten musical score for a symphony orchestra, page 44. The score is arranged in a standard orchestral layout with the following parts from top to bottom:

- Hr** (Horn): Two staves, top staff in F major, bottom staff in C major.
- Ob** (Oboe): One staff in F major.
- Cl** (Clarinet): One staff in F major.
- Fg** (Flute): One staff in F major.
- Trp** (Trumpet): One staff in F major.
- Trb** (Trombone): One staff in C major.
- Solo** (Soloist): One staff in F major.
- Vl** (Violin): One staff in F major.
- Vla** (Viola): One staff in C major.
- Cell/Bass** (Cello/Bass): One staff in C major.

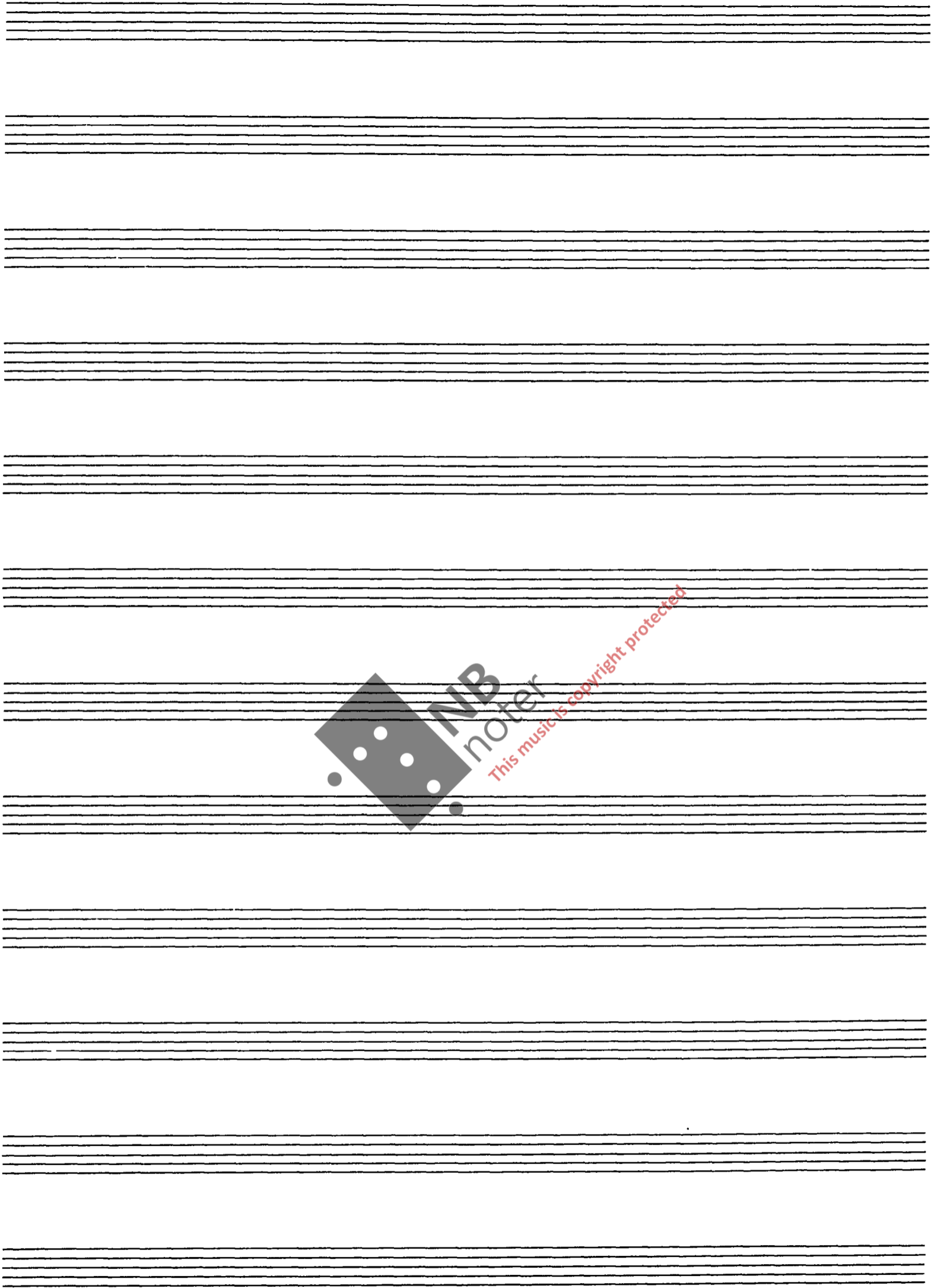

# Hav talek, lyse Freker

①

egst rolig. 2u beten

KL

- Klaver  
forspill  
til  
forsam  
sam.

3. x. tacet

Fl 1. x. 8va  
Ob 3. x. tacet  
Cl 1. cl. sol Sopran  
2. cl. sol alt  
3. x. tacet  
Fg 1. cl. bass (kon)  
2. x. tacet  
Tp 1. cl. Sopran  
2 e 3 x tacet  
Tbn 1. cl. tenor  
2 x tacet  
Kor  
Vl 1. cl. sol obo  
2. cl. sol sopr  
Vla 1. cl. alt  
Cello 1. cl. tenor  
Bass 1. cl. bass (kon)

②

1, 2, 3 | 4

- Fl (Flute)
- Ob (Oboe)
- Cl (Clarinet)
- Fg (Fagott/Bassoon)
- Trp (Trumpet)
- Tbn (Tuba)
- Kor (Korner/Korner) - consisting of two staves
- VL1 (Violin I)
- VL2 (Violin II)
- VLc (Viola)
- Vcllo (Violoncello/Cello)
- Bass

# Må denne dag bli en løvsang, So Theobaldus / S.T.

III-feeling Intro Slow *helt col' krøniker*

Altsax

2 Cl *1. Cl col 1. ut Bisc  
2. Cl col cello 8va*

Tromsøer *col 2. ut*

Tromb

Pian med 8-dels akkordlydninger over harmoniene. (se vers [1])

Sops

Kor

VI

Vla

Celly / Bas *cellarco  
Bas pizz.*

2

- Altsax (Alto Saxophone)
- 2 Cl (2 Clarinets)
- Tromsax (Trumpet and Saxophone)
- Trb (Trumpet)
- Sob (Soprano)
- Kor (Cor)
- Piam (Piano)
- VI (Violin I)
- Vla (Viola)
- Celly/Bass (Cello/Bass)

II

- Alto Kl:** 2. x only, col damenher
- Viol. Tob. Fg.:** 2. x only, col mancher
- Solo Sopran:** 1. Mädchen, 2.
- Kor:** 2. x only
- Piano:** 2x only, E F#m7 H7, E F#m7/E E F#m7 H7 E G#m7 A H7 G#m7
- Vi:** 2. x only, col damenher, Col Sord
- Vla:** 2. x only, col mancher
- Cello Bass:** 2. x only, Cello col mancher

The piano part includes a large watermark: "NB noter THIS music is copyright protected".

Handwritten musical score for a band. The score is organized into systems for different instruments and voices. The instruments listed are: **Hr. Kl.** (Horn/Trumpet), **Trb.** (Trumpet), **Solo** (Saxophone), **Kor.** (Cor Anglais), **Picm.** (Piccolo), **Vl.** (Violin), **Vle.** (Viola), and **Bass**. The score is divided into two main sections, **11.** and **12.**, with a repeat sign at the end of section 12. The notation includes notes, rests, and dynamic markings. A watermark for "MNB noter" is visible in the center of the page.

Mi lenne dag ...

5

3. 1. kl. <sup>col</sup> <sub>dammt.</sub>

1. Kl  
+ 2 Kl

2. kl <sup>col</sup> <sub>herest.</sub>  
pp

Alt Sax

Legato

2. alt <sup>col</sup> <sub>herest</sub>  
p

musax

Trb

Trb <sup>col</sup> <sub>mannt</sub>

Fg <sup>col</sup> <sub>kontabans</sub> p  
pp

Solo

Kor

Piano

VI

Vla

elb/  
Bass

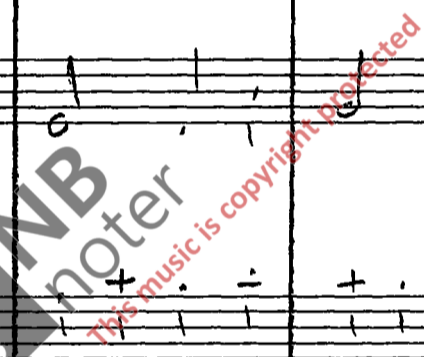

6

Handwritten musical score for a symphony orchestra and choir. The score is divided into systems for different instruments and voices. The lyrics "herrest." are written in the vocal parts. The piano part shows a sequence of chords: C, A7, Dm7, Gm7, C7, F, Dm7, Gm7, Gb7, F. The string parts (VIa, VIb, Cello/Bass) have markings like "col herrestemmen" and "rit.". A large watermark "NB noter" is visible in the center of the page.

**Kl** *damst.*  
herrest.

**Alt**  
herrest.

**Tenr**  
Tenor Alt col herrest.

**Fy Trb**  
Fy col bass

**Solo**

**Kor**

**Pians**  
C A7 Dm7 Gm7 C7 F Dm7 Gm7 Gb7 F

**VI**

**VIb**  
col herrestemmen

**Cello**  
col herrestemmen

**Bass**

rit.

Det roper "Talle"! Theatermusik

♩ = 112-116

Handwritten musical score for orchestra and woodwinds. The score is in 4/4 time and features the following parts:

- 2 Cl:** Clarinet in C, 2nd clarinet. Includes markings for *1. alt* and *2. alt*.
- 2 alt sax:** Alto saxophone, 2nd alto saxophone.
- 1 tenor sax:** Tenor saxophone.
- Fg.:** Flute.
- Trp:** Trumpet.
- Trb:** Trombone.
- Kor:** Horns (Korner).
- Ham:** Harp.
- Vc:** Violins (Violinen).
- Vla:** Violas.
- Bass:** Bass.

Dynamic markings include *f* (forte), *cresc.* (crescendo), *fp* (fortissimo), and *mf* (mezzo-forte). The score includes various rhythmic notations, including rests and notes with stems. A large watermark "INB noter" is visible across the center of the page.

S.

2

11

Handwritten musical score for a string quartet and piano. The score is organized into systems for each instrument: 2 Cl (Clarinet), 2 Altsax (Alto Saxophone), Cmsax (Cello Saxophone), Fg (Flute), Trp (Trumpet), Trb (Trumpet), Piano (P), Vln (Violin), Vla (Viola), Cello (Cello), and Bass.

Key annotations and markings include:

- 2 Cl:** 2.v3.x,  $\overset{\wedge}{\text{tr}} + \overset{\wedge}{\text{tr}} + \overset{\wedge}{\text{tr}}$
- 2 Altsax:** 1.v.1.pca f, 2.v3.x
- Cmsax:** 2.v3.x
- Fg:** 2.v3.x
- Trp:** 2.v3.x
- Trb:** 2.v3.x
- Piano:** 1+2 EA resist 1/2w. + 3 v
- Violin/Viola:**  $\overset{\wedge}{\text{tr}} + \overset{\wedge}{\text{tr}} + \overset{\wedge}{\text{tr}}$

3

Alleg

4 Vamp under recitativon (spilles til recitativon er ferdig)

2Cl

Altsax

Tenor

Fg

Top

Trt

Picc

Kor

VI

Vb

Cello

Bary

pp

ad lib

pp

ad lib

pp

ad lib

pp

ad lib

pp

D.S. al fine

Fine

# Han ga sin kirke frihed. Tallet Jens L. Andersen

13

Allegretto Mentl. S.T.

d=56

Intro

1. Kl

Fg

Kl

Fg

1-2

Sang  
Baryton

Han ga sin Kirke frihed. Den står for han a- lene. H- geden makt og myndighed og

2. x col. 1. Cl

Piano

Solo cello

Cello

Let omløb hånd

Sang

retten til a tjene 2. Han

Piano

Cello

WH Nr. 4. E. 14

②

3 2. x only

Ob

. Kl

Sang

Piano

VL

Vla

ello/Ban

Cello/Ban

Ban pizz

FL

Ob

. Kl.

Sang

VL

Vla

ello/Ban

④

# KRISTUS ER HERRE. Jens L. Andersen. / S.T.

Fl  $\text{3/4}$   $\text{F}^{\flat}$   $\text{4/4}$   $\text{X}$

Ob  $\text{3/4}$   $\text{F}^{\flat}$   $\text{4/4}$  col fl

2Cl  $\text{3/4}$   $\text{F}^{\flat}$   $\text{4/4}$   $\text{X}$   $\text{+}$   $\text{4/4}$

Fg  $\text{3/4}$   $\text{F}^{\flat}$   $\text{4/4}$  col bass

Trp  $\text{3/4}$   $\text{F}^{\flat}$   $\text{4/4}$   $\text{X}$

Trb  $\text{3/4}$   $\text{F}^{\flat}$   $\text{4/4}$  col bass

Kor  $\text{3/4}$   $\text{F}^{\flat}$   $\text{4/4}$

Pian  $\text{3/4}$   $\text{F}^{\flat}$   $\text{4/4}$  Tace

VI  $\text{3/4}$   $\text{F}^{\flat}$   $\text{4/4}$  col top

Vla  $\text{3/4}$   $\text{F}^{\flat}$   $\text{4/4}$  col cl

Bass  $\text{3/4}$   $\text{F}^{\flat}$   $\text{4/4}$

**NB** noter  
This music is copyright protected

Viol.  
Kor.  
Over all

**Flute (Fl):** 1. x tacet, 2. x col kor, 3. x col kor 8va

**Oboe (Ob):** 3. x, 1. x tacet, 2. x col kor

**Clarinet (Cl):** 1. x tacet

**Bassoon (Fg):** 1. x tacet

**Trumpet (Trp):** 1. x col kor, 2. x tacet, 3. x col obo

**Trombone (Trb):** 1. x 3x col fagott, 2. x tacet

**Chorus (Kor):** Over voice reading in minor key

**Violin I (VI):** col kor

**Violin II (V2):** col 1. cl

**Cello:** col fagott

**Bass:** col fagott

Watermark: NB noter. This music is copyright protected.

X

1

2

3

4

5

6

7

8

9

10

11

12

13

14

15

16

17

18

19

20

21

22

23

24

25

26

27

28

29

30

31

32

33

34

35

36

37

38

39

40

41

42

43

44

45

46

47

48

49

50

51

52

53

54

55

56

57

58

59

60

61

62

63

64

65

66

67

68

69

70

71

72

73

74

75

76

77

78

79

80

81

82

83

84

85

86

87

88

89

90

91

92

93

94

95

96

97

98

99

100

4

- Hr** (Horn)
- Ob** (Oboe)
- 2 Cl** (2 Clarinets)
- Fg** (Flute)
- Trp** (Trumpet)
- Trb** (Trumpet/Bass)
- Kor** (Cor Anglais)
- VI** (Violin I and II)
- Vla** (Viola)
- Cello** (Cello)
- Bass** (Double Bass)

910

66

Kirchenspiel

5

Fl

Ob

2Cl

~~Tr~~

Top

Tob

Kor

VA

Vl

Clb

Bas

Handwritten mark

6

Fl  
Ob  
2Cl  
Fg  
Trp  
Tb  
Kor  
Vl  
Vla  
Cello  
Ban

3x  
Five

# Reis die, Guds menighet.

Tempo Marsch

The musical score is written for a full orchestra and includes the following parts:

The score is marked with a large watermark: **MB meter** and includes the text: *This music is copyright protected.*

2

Fl: col soprano

Ob: col soprano

Cl: col alto, col tenore

Fg: col basso

Trp: 3. ven melodic, Sixtes

Trb: 1. ven melodic, Sixtes

Kor: (Horn parts)

Vl: col soprano

Vcl: col alto

Cello/Bass: col basso

70

col bass Eb F# Am7 Db7

4  $\text{♩}$  til  $\text{♩}$  sides (Sven)

♩ sides. (5. vers)

5

Fl

Ob

Cl

Fg

Trp

Trb

Kor

Vl

Vcl

Cello/Bass

ritto 2 fio. + Clar.

rit

INB

This must be copyright protected

6

FINE  
Makadai mai/77