

# ALBUM No 2

For Flute  
Clarinet  
Bass Clarinet  
Trumpet in C x 2  
Synth  
Percussion  
Cello x 2

ØYVIND TORVUND

© 2003

Notation:

#/b lasts throughout the bar.

Clarinet: In this piece, there are notated suggestions for the singing part, for producing a raw vibrating tone.

The most important thing is the raw sound quality, not to sing exactly the notated microtonal pitches!

Cello: prepared with paper round strings to distort sound slightly.

♩=48

Fl

Cl 1 (B $\flat$ )

raw, intense vibrato

Bass Cl (B $\flat$ )

raw sound intense vibrato

Trp 1 C

Trp 2 C

Synth.

mf

(cluster)

Perc

Synth drums (elektroniske lydar) (laser + gliss)

mf

Tear paper

Wha wha

Vcl 1

preparent med papir

1/2 col legno

Vcl 2

preparent med papir

1/2 col legno

fast vibrato  
multiph.

(dur multiphonic)

Empty musical staves for the second system.

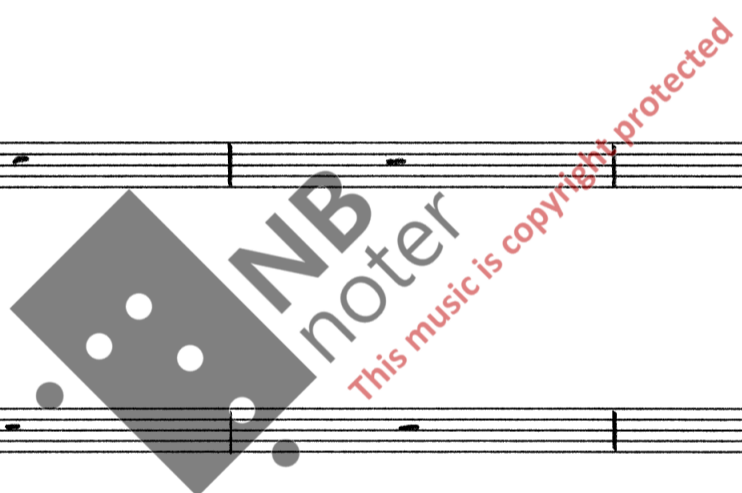

paper

Wha wha

(slow)

Wha wha: 0 → + f0

Synthdrum

Rattlefish

gliss

slight gliss

gliss

gliss vib

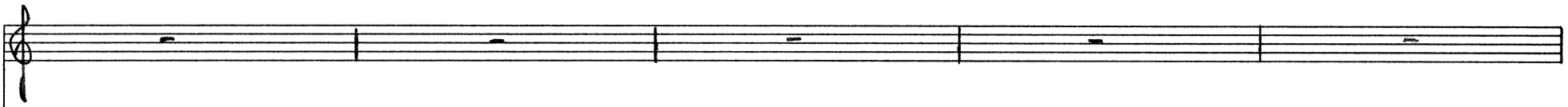

- Staff 1: *gliss*, *gliss*, *gliss*
- Staff 2: *p f r f p f p f*, *p f p f*, *p f p f*, *p f p f*
- Staff 3: *f p f p f*
- Staff 4: *f*

- Staff 5: *mf*
- Staff 6: *mf*

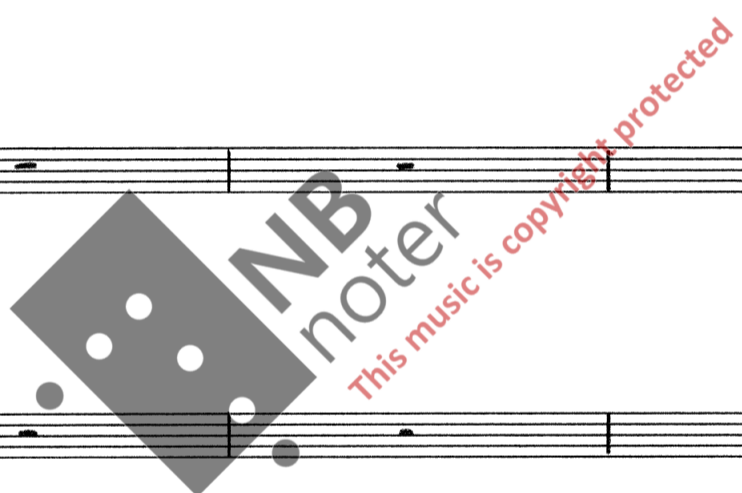

- Staff 7: *sample (brp1)*

- Staff 8: *fast*, *(shaking)*

- Staff 9: *intense vibrato*
- Staff 10: *intense vibrato*

Two empty musical staves, one in treble clef and one in bass clef.

NB  
noter  
This music is copyright protected

**NB**  
noter  
This music is copyright protected

**Staff 2 (Guitar):** Accompaniment line with chords and rhythmic patterns.

**Staff 3 (Guitar):** Accompaniment line with chords and rhythmic patterns.

**Staff 4 (Guitar):** Accompaniment line with chords and rhythmic patterns.

**Staff 5 (Guitar):** Accompaniment line with chords and rhythmic patterns.

**Staff 6 (Guitar):** Accompaniment line with chords and rhythmic patterns.

**Staff 8 (Bass):** Bass line with notes and rests.

