

Bente Leiknes Thorsen

Sjoneero solo

for solo flute

2003

PERFORMANCE NOTES

ACCIDENTALS

Accidentals apply to the note given, the natural sign is just a reminder.

WHISTLE TONE

Play whistle tones.

GLISSANDI and TRANSITIONS

Gradual, even transition.

Start with whistle tones) and gradually transition into normal pitch.

Glissandi should be as even as possible, using a combination of lip bend and fingerhole-glissando.

Start glissando immediately and gliss as evenly as possible for 1,5 beats, before ending on the a.

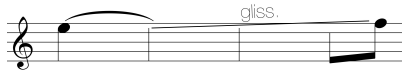

Hold the e for one beat, and gliss as evenly as possible for 2,5 beats, before ending on the f.

MULTIPHONIC

The important thing here is the "crack" of the c, and that you clearly hear the fundamental.

How many overtones you produce is optional.

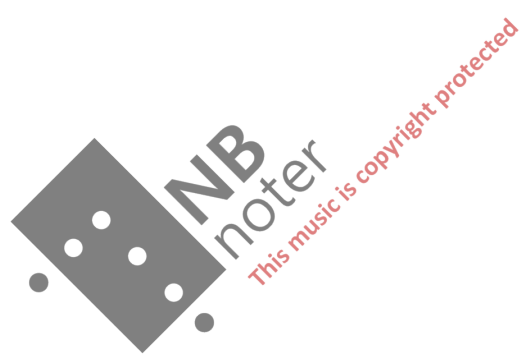

Sjoneero solo

♩ = ca. 50

Bente Leiknes Thorsen

♩ = ca. 55

♩ = ca. 60

f *mp*

sfz *mp* *f*

mp *mp* *cresc.*

f *sfz*

ff

mp *sfz*

♩ = ca. 55

p

mp

accel. rit. a tempo

submp

mp *ppp*

♩ = ca. 50

w.t. ord. gliss.

ppp *p* *mf* *p*

ppp