

flest

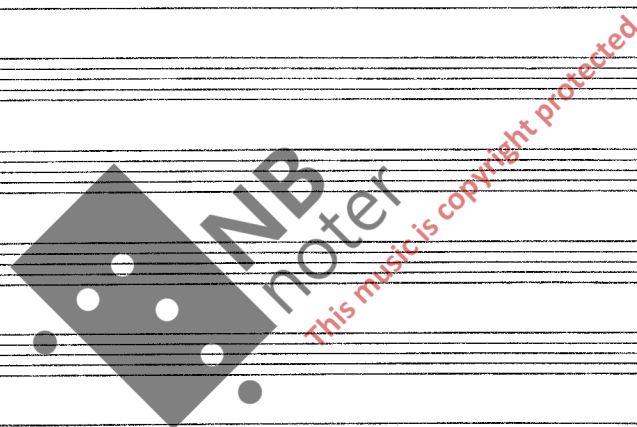

Jan Anton Thomander
WARSAWA 3/71

flest

et stykke
for

SKOLEORKESTER

bestående af

2 TVERRFLØYTER

1 B \flat KLARINETT eller TRUMPET

1 B \flat TRUMPET eller KLARINETT

STORTRUMME

PIANOFORTE

(3 eller) 6 I FJOLINER div

1	3	5
2	4	6

(3 eller) 6 II FJOLINER "

(3 eller) 6 III FJOLINER eller BRATSCHER

(1 eller) 2 VIOLONCELLI eller KONTRABÄSSI

(1 eller) 2 KONTRABÄSSI eller VIOLONCELLI

PARTITURET & i C

2/4 ALLEGRO DECISO

5

2 FL

CLAR

TRPT

Pfte

Bs DR

6 VLN I

6 VLN II

6 VLN III
VLA

2 'CELLI

2 K.B.

(A)

REHEARSE

FL
CLAR
TRPT
Bs DR & PTFE
CELLI & KB

10

2 FL

CLAR

TRPT

Pfte

Bs DR

6 VLN I

6 VLN II

6 VLN III
VLA

2 'CELLI

2 K.B.

2

17

20

2 Fl
CLAR
TRPT
Pfte
Bs Dr
6 VLN I
6 VLN II
6 VLN III
2'CELLI
2 K.B.

||

NB
noter
music is copyright protected

27

REHEARSE
6 VLN I
6 VLN II
6 VLN III

2 Fl
CLAR
TRPT
Pfte
Bs Dr
6 VLN I
6 VLN II
6 VLN III
2'CELLI
2 K.B.

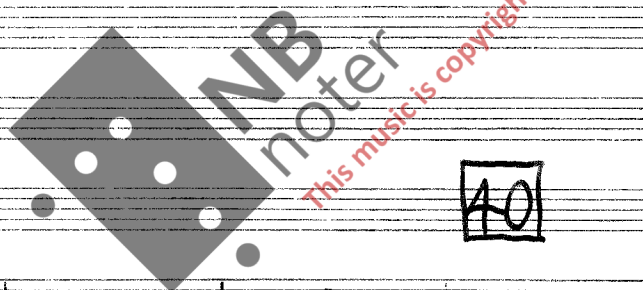

A

CONTINUE REHEARSING
those playing TAP
see PORTUGAL

45

①

REHEARSE "also"
SEPARATELY

2 FL

CL

TRPT

Pfte

Bs DR

VLN I

VLN II

VLN III

VLA

2 CELLI

2 K.B.

50

55

2 Fl
Cl
TRPT
Pfte
Bs Dr
Vln I
Vln II
Vln III
Vln
2 Cell
2 K.B.

Performance instructions include 'PED' (pedal) and 'arco' (arco). Dynamics include 'f' (forte), 'mf' (mezzo-forte), and 'p' (piano). A large watermark 'MUSIC' is visible across the center of the page.

Here begins:

Vln II 2
Vln III 2

60

F

2 FL

CL

TRPT

Pfte

Bs DR

Vln I

Vln II

Vln III

VLA

2 CELL

2 K.B.

65

70

2 Fl
CL
TRPT
Pfte
BsdR
Vln I
Vln II
Vln III
VLA
2 Cll
2 K.B.

8

VLN I 1/2 VLN I 3/4 VLN I 5/6

VLN II 1/2 VLN II 3/4 VLN II 5/6

VLN III 1/2 VLN III 3/4 VLN III 5/6

75

In Vln I & II $\frac{3}{4}$
begin whole tone
scale ascending

F

Vln 6 pizz chromatic

2 FL
CL
TRPT
Pfte
Bs DR
VLN I
VLN II
VLN III
VLA
2 LELL
2 K.B.

Handwritten musical score for strings and woodwinds. The score includes parts for 2 Flutes, Clarinet, Trumpet, Percussion, Bass Drum, Violin I, Violin II, Violin III, Viola, 2 Celli, and 2 Double Basses. The Violin parts feature a whole-tone scale in the first and second violins, and a pizzicato chromatic line in the sixth violin. The woodwinds and percussion parts include various rhythmic patterns and articulations like 'TAP SUL PONTICELLO CON LEGNO'.

80

Handwritten musical score for a symphony orchestra. The score includes parts for 2 Flutes (2 Fl), Clarinet (Cl), Trumpet (TRPT), Percussion (Pfte), Bassoon (Bsc), Violin I (Vln I), Violin II (Vln II), Violin III (Vln III), Viola (Vla), Cello (Celi), and Double Bass (K.B.).

A large watermark is present across the center of the page, reading "MNB Moter" and "This music is copyright protected".

87

90

FL 1
 FL 2
 CL
 TRPT
 Pfte
 Bs DR
 Vla I
 Vla II
 Vla III
 2 Celli
 2 K.B.

STRIKE NORMALLY
 WITH SOFT Mallet

alco

alco

REHEARSE Tutti Vln I
Tutti Vln II
Tutti Vln III

KB & celi together =>

95

9

FL1
FL2
C
TRPT
Pfte
Bstr
Vln I
Vln II
Vln III
Celi
K.B.

12

100

105

FL I

FL 2

C

TRPT

Pfte

Bs Dr

Vln I

Vln II

Vln III

Vla

Celli

K.B.

CHANGE TO SMALL HARD Mallet

REHEARSE all strings
against all winds etc.

(H) [110]

F1
F2
C
TRPT
Pfte
BsDr
Vn I
Vn II
Vla
Vclli
2 K.B.

across
RIP LOWEST STRINGS with PENCIL LISTEN to Bs DR

(COUNT) 1 2 3 4
(ACTION NOTATION)

* RIP DOWNWARDS across the strings
RIP UPWARDS across the strings
(begin one string at a time and gradually add more strings making more noise.)

1A

115

J

FL 1

FL 2

CL

TRPT

Pfte

BsDr

Vln I

Vln II

Vln III

Celli

K.B.

* If celli play on II

120

125

FL1
FL2
C
TRPT
Pfte
Bsk
Vln I
Vln II
Vln III
CELLO
K.B.

12 13 14 15 16 17 18

PLAY on G Str. as fast as poss.
PLAY on 4 Str. as fast as poss.
PLAY on D Str. as fast as poss.

(ACTION GRAPHIC NOTATION)

130

Fl 1
 Fl 2
 Cl
 TRPT
 Pfte
 Bs DR
 Vln I
 Vln II
 Vln III
 Vla
 Celli
 K.B.

with the R.H. muffle the
 FIVE lowest strings
 with the L.H. play these same low notes on

PLAY on A STRING
 PLAY on D STRING
 PLAY as fast as possible on D string

139

140

(K)

Fl 1
 Fl 2
 Cl
 Trpt
 Pfte
 BsDr
 Vn I
 Vn II
 Vn III
 Vla
 Celli
 K.B.

9: (MUFFLE) 1 (GRAPHIC NOTATION) 2
 on the KEYBOARD

3 4 5 6
 PLAY on A Str. as fast as poss.

3 4 5 6
 PLAY on Est. as fast as poss.

3 4 5 6
 PLAY rhythmic constellations freely at the appropriate time.

9: (STRING)

(TIME NOTATION) Play freely - the distances between the notes indicate roughly legato Cantate the speed.

145

Fl 1

Fl 2

Ch

TRPT

Pfte

BsDr

Vln I

Vln II

Vln III

Vla

Cello

K.B.

* If cello play on G string (•#••#••) etc.

150

FL1 $b\hat{2}$ $b\hat{2}$ $\equiv \# \hat{2}$ $\# \hat{2}$ $\# \hat{2}$ $\# \hat{2}$ $\hat{2}$ $b\hat{2}$

FL2 - - - - - *Play freely legato Cantante*

CL - - - - - *f* $b\hat{2}$ } $\hat{2}$

TRPT - - - - - $\# b\hat{2}$ } $\hat{2}$

Pfte 14 15 16 17 18 ... 19 20

BsDr - - - - - $b\hat{2}$ } $\hat{2}$

Wn I $\frac{3}{4}$ $\frac{3}{4}$

Wn II $\frac{3}{4}$ $\frac{3}{4}$ *Pizz* $\hat{2}$

Wn III $\frac{3}{4}$ $\frac{3}{4}$ *Pizz* $\hat{2}$

Vln $\frac{3}{4}$ $\frac{3}{4}$

Vcll $\frac{3}{4}$ $\frac{3}{4}$

K.B. $\frac{3}{4}$ $\frac{3}{4}$

Watermark: MBR.computer This music is copyright protected

155

160

FL I
FL II
C
TRPT
Pfte
Bsk
Vln I
Vln II
Vln III
Vla
Clli
K.B.

(40) $\# \cdot \cdot$ $\# \cdot \cdot$ $\# \cdot \cdot$ $\# \cdot \cdot$ $\# \cdot \cdot$ $\# \cdot \cdot$ $\# \cdot \cdot$ $\# \cdot \cdot$

21 22 23 24 25 26 27

Play freely legato Cantante
p

pizz

165

NOT CONDUCTED.
FREE RHYTHM
