

OLAV ANTON THOMMESSEN

SOMBER SONG

- Dyster Sang -

for Eb Saxophone and piano

NB
noter

This music is copyright protected

OLAV ANTON THOMMENSEN

For John-Edward Kelly

SOMBER SONG

- Dyster Sang -

for Eb Saxophone and
piano

Durata: ca. 7 min
THE SCORE IS IN C

DYSTER SANG

for saxofon og klaver

Liberamente

Olav A. Thommessen

Alto Sax.

p *cresc.* *fp* *sff*(sub.)

Pno.

fp *f* *sf*

Più mosso

pp leggiero *p*

cresc. *f* 12

Tempo I

13 *molto* *ffp*

p *f* *p dolce*

p 3 3 *fp* *ff* *sfz*

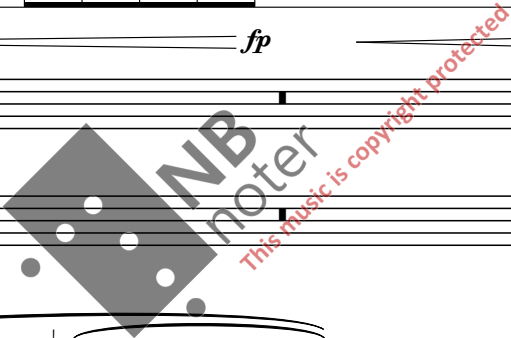

Più mosso

p 3 *mfp* *sff* *mp leggiero*

Murmurando

mp *p* *pp*

♩. = 112

5

pp

(S. Ped.) Ped.

6

mp

8va

(Ped.) Ped. Ped.

7

f

mf

8va

p

(Ped.) Ped.

9

mf

mf

8va

(Ped.)

11

fp

p

sf

(Ped.)

12

p

sf

Ped.

13

p

sf

(Ped.)

15

p

sf

Ped.

17 *gliss.*

(Ped.)

18 *(gliss.)*

pp

mp

(Ped.)

19 *(gliss.)*

mp

non crescendo

mp

20 *f* *fp*

sf l.v.

Ped.

21

8^{va}

pp

pp

(Ped.)

22

(8)

pp

(Ped.)

23

gliss.

f *fp*

sf

allargando

(Ped.)

Ped.

25

p

pp

(Ped.)

Ped.

26

(Ped.)

27

28

29

30

33

pp

(Ped.)

35

(Ped.)

36

fp

sf

1.v.

(Ped.) Ped.

37

p

f sub.

8vb

(Ped.) Ped. Ped.

38

f p sub.

8va

8va

sf

sf

(Ped.)

39

sf

Ped.

40

p secco

8vb

(Ped.)

41

fp

f

f

43

44

45

46

47

8va

48

8va

1.v.

Ped.

49

p

f

f

dim. al niente

pp

p

4

(Ped.)

53

pp

p

4

1.v.

(Ped.)

Ped.

55

57

58

59

60

fp *f*

sf *p*

(Ped.) Ped.

62

p *sf* *p*

sf *p* *sf*

(Ped.) Ped.

64

p

(Ped.) Ped.

66

sf

(Ped.) Ped.

67

(Ped.) Ped.

68

Ped.

69

fp
sf p sub.
8vb
sf
p

70

Ped.

71

sf

sf *f*

72

fp

8va

8va

4 4 4 4 4 4 4 4

73

ff *sf* *p*

p *8va*

8vb

Ped.

Ritardando

Rubato

♩. = 58

75

sotto voce

mp

p

Ped. _____

77

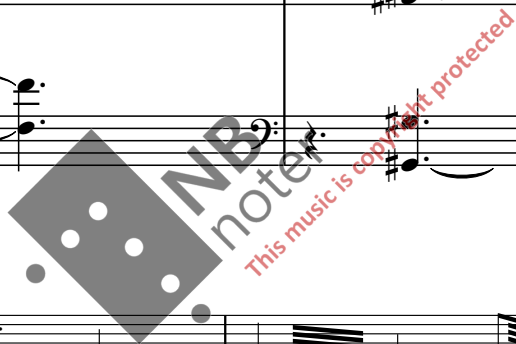

NBNoter
This music is copyright protected

79

81

pp

83

86

♩ = 58

89

90

91

93

95

97

99

sf sf

8va

l.v.

(8).....

100

sf sf sf fp

8va

p

102

p sub.

104

4 4:6

105

4:6 4:6 8va- | 8va- | sf sf

106

4:6 4 sf 8va- | 8va- | sf

107

p 8va- p p

Rubato

108

109

Ped. _____

110

(Ped.) _____

A tempo

111

4 4

8^{va} 8^{va}

loco

(Ped.) Ped.

113

(8)

mp

(Ped.) Ped.

114

(Ped.) Ped.

115

(Ped.) Ped.

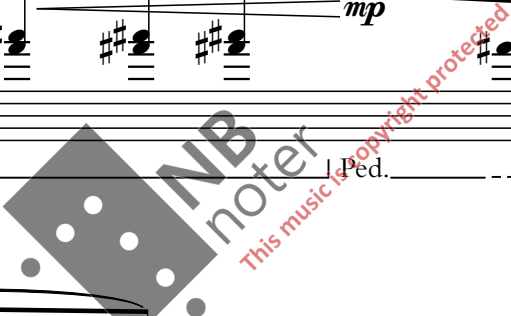

116

Murmurando

117

118

119

pp

mp

121

mp

122

mp

123

mp

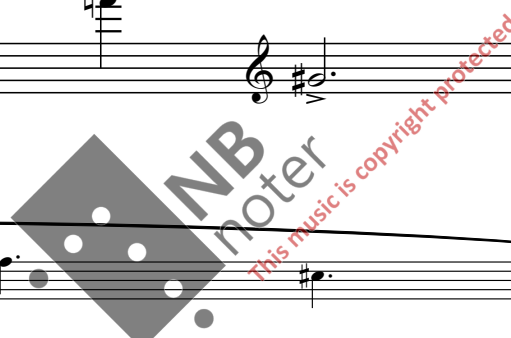

124

125 Murmurando

126

Cadenza liberamente

127

130

132

Ritardando

135

137

139

145 *pp* sotto voce

149 *fp*

Poco Piu Mosso (Trancelike)

151 *pp*

152

153 *p*

154

155

156

157

NB noter
this music is copyright protected

160

p (*pos.*)

pp 8^{vb}

p chiaro

163

cresc.

p

164

p

165

fp

pp

167

Legato assai

170

173

176

179

3

8^{vb}

182

pp

3

185

3

8^{va}

189

ppp

8^{vb}

192

8va-

193

(8)

8va-

194

8va-

195

ppp

8va-

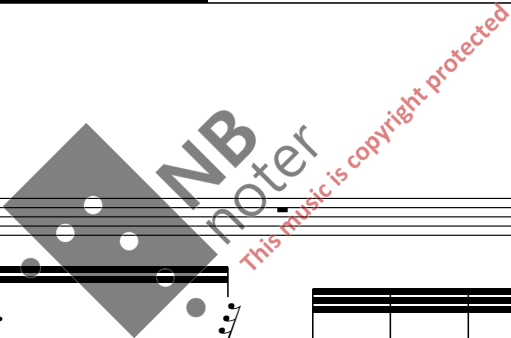

195

sotto voce *al niente*

l.v.

(8).....

196

8vb

Ped.

197

p

l.v.

(8).....

(Ped.)

201

p

secco

(Ped.)

204

pp

Ped. *una corda sempre*

205

p

(Ped.)

208

(Ped.) | Ped.

209

(Ped.)

211

pp

8^{va}

4

4

l.v.

(Ped.)

214

mp

secco

(Ped.)

Rev: 12/94, Vindern

