

Håkon Thelin

North of the Mountains

(for two Double Basses)

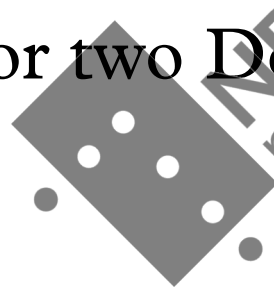

2016

NB
notes

This music is copyright protected

Grace notes:

Played on the beat:

Played before the beat:

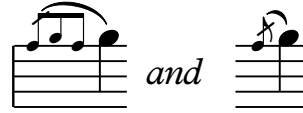

North of the Mountains

(for two Double Basses)

Håkon Thelin
(2016)

5 Furioso (♩ = ca. 72)
 5/4 s.p. → ord.s.p. → ord.s.p. → ord.s.p. → ord.

Double Bass 1
 Double Bass 2

ff *ff* *ff* *ff* *ff* *ff* *ff* *ff* *ff*

4 Atpo.
 4/4

3 *p* *gliss.* *molto* *pp sub.* *mp* *f* *ff* *p ff* *ff* *ff*

Bow-above-finger multiphonics on the 3rd string

7 *p* *gliss.* *molto* *pp sub.* *s.p.* *s.p.* *s.p.* *ord.s.p.* *ord.* *s.p.* *ord.* *ff* *ff* *mp* *ff* *ff* *mp*

Bow-above-finger multiphonics on the 3rd string

pp < poco > *ff* *ff* *ff* *ff* *ff* *ff* *mp*

6/4

6 Poco meno mosso, Calmo
 6/4

11 *p* *p*

Repeat ad lib.
 (move towards bar 17)

15 *p* *mf*

Like waves (solo)

* Improvise on the same and similar patterns.
 Noise and percussive sounds ad lib.
 Individual dynamics. Use cresc. and decresc.

19

21 **4/4** Poco legato. Shadowing the 2nd bass (Phrase together with the 2nd bass)

25 **poco rit.**

Atpo. più mosso

29

35 **5/4**

40 **5/4**

44 **5/4** **4/4** pizz., play grace notes before the beat
 (let 2nd string ring)

47

51 **4/4**

56 **Pesante, meno mosso** **Atpo. più mosso**

61 **Pesante, meno mosso** **Atpo. più mosso** **rit. Atpo.**

67 **6/4** **4/4** **6/4** **4/4**

73 Brutal

ff pp ff ff

79 Brutal

ff pp ff ff sub. molto pp molto ff

83 marcato

p mf mf

87

mf

89

p mp mf mf

94

f mf p mf

98

f mf f

(Like waves)
 III II I II III *sim.*
tr tr 3 3 3 3

103 *p* *mf* *poco s.p.* *pp* *p*

(l.h. pizz.)
 ord. sempre 2nd string
 (shadow of 1st bass)

106 *poco s.p.* *pp* *ord.* *mp*

109 *poco s.p.* *pp* *ord.* *poco f*

113

117 *poco marcato* III/IV *f* *p*

121 *f*

124 $\frac{5}{4}$ s.p. —————> ord. s.p.—>ord.s.p.—>ord.s.p.—>ord. >

126 $\frac{4}{4}$ Atpo.

130 Atpo.

134 $\frac{6}{4}$

137 $\frac{6}{4}$ $\frac{5}{4}$ $\frac{2}{4}$

140 $\frac{2}{4}$ $\frac{6}{8}$

145

gl.

battuto with stick

ff sempre

152

4/4

6/4

4/4 Pesante, meno mosso

pizz.

mp

pizz.

mp

pick up bow

158

Più mosso

arco

6/4

4/4 Pesante, meno mosso

pizz.

pp < *mf*

mf

p < *mf*

mp

arco

pp < *mf*

mf

p < *mf*

mp

pizz.

mp

163

Più mosso

arco

pp < *mf*

mf

f

mp

f

ff

arco

pp < *mf*

f

mp

f

ff

pizz.

ff

gl.

s.p. →

169

ord.

gl.

poco s.p.

harm. gliss., Freely

s.p. → ord.

gl.

poco s.p.

harm. gliss.

6/4

mp

ff

mp

mf

l.h. pizz.

arco

f

ff

mp

(l.h. pizz.)

arco

ff

mp

173

6/4

4/4

5/4

4/4

s.p. → ord.

flag. gliss.

ord.

flag. gliss.

pizz.

f

mp

ff

ff

ff

poco s.p.

harm. gliss.

pizz.

ff

ff

ff

s.p. → ord.

flag. gliss.

flag. gliss.

178 *p f sub.* *pizz.* *arco* *s.p. → ord.V* *gl.* *mf* *pizz.* *(ord.)*

183 *f* *(pizz. sempre)*

190 *f* *arco* *mp*

194

199 *pizz.* *mf* *f* *arco* *mp*

204 *f* *s.p.*

209

→ ord. s.p. → ord. mp

215

mp f

221

(harm. gliss.) f mp

227

f

233

mf f

238

M. II Atpo.

Lyrical and earthy sound. Grace notes before the beat

p

Lyrical and earthy sound. Grace notes before the beat

ff p

245

252

260 (on the beat)

266

274

279
