

VÄR-VON - OP. VI

Mai Smitte 2014

M.M. ♩ = 112

ALLEGRETTO

Piano

SCHERZANDO. M.M. ♩ = 72

a-4 rallentando

2. M.M. ♩. = ca 55-60

VERS I

ALLEGRETTO POCO SOSTENUTO

25

Solo

Det var i kveld medan tanka- ne sveir

Kor

6
8

Piano

6
8

sa

ped

30

Solo

At inne i skogen eg

Kor

vi- da omkring dei fugla- ne fer

Piano

7

pp
ped

Solo

gikk å dreiv

Kor

Det var nå så fagert og fi-nt eit
var nå så fagert og fi-nt eit

PNO

pp 8

35

Solo

Himlen han leve — lde seg klar og

Kor

ver.
ver.

PNO

gliss

40

4

Solo

rein og våren

Kor

3/4 6/8

Piano

ped

H.H.

3 4

45

Solo

lo i- fra kvar den grein

eresc.

Scherzando

M.M. = 72

Kor

Scherzando

Piano

Scherzando

50

Solo

Kor

PNO

Du Per a hei a

Du Per Du PER

Solo

Kor

PNO

hopp (EKKU) na de

er du na der

pp ralleu tando

pp ralleu tando

M.M. ♩ = ca 50

56 ALLEGRETTO

Solo

Kor
 Kjerner du ikke i kveld
 i kveld at
dolce

PNO
dolce

pp-EKKO *poco cresc*

Solo

Kor
 li - vet, det er da det li - kes - te
 best

PNO
poco a poco cresc

ppp

M.M. $\text{♩} = 72$

SCHERZANDO

Solo

Kor

Pno

rit

rubato

SCHERZANDO

SCHERZANDO

Solo

Kor

Pno

65

cresc.

ped

ten

52

8.

M.M. d. = ca 50

VERS II

LEGGIERO

70

Solo

Og alle di blomar og grön-ne stå eg såg kvær henne eg
dolce

Kor

Vers II

PNO

VERS II
LEGGIERO
dolce

Solo

gjekk og fór. 75

Kor

rude seg no
rude seg no-m så

PNO

Del
rubato

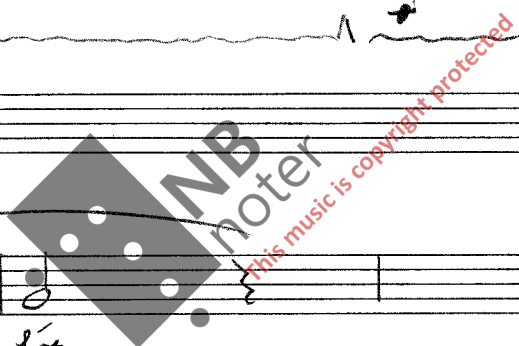

76

Solo

atempo

i mellom dei

Kor

atempo

i mellom det

la vi vet som

PNO

hugheit dei små

i mellom det

atempo

80

Solo

pp

datt

for

dei

Kor

PNO

5 NU !

81

Solo

Kor

PNO

keik

og dei málka, m

eg

85

Solo

Kor

PNO

tykte, eg, det var som om ville dei seia tie me

rallentando

rallentando

rallentando

SCHERZANDO

87 rit

Solo

Kon

rit

g

rit. 1

7. fz

Du Pe

fz

Du Pe

rit

rit

90

Du Pe

fz

1#

f

Solo

Kor

Pno

er du na

er du na

87

fz

SNU

93 95

Solo

Kor

de ————— n ?

de ————— n ?

Riember du ikke i kveld, i kveld / m —

pp

pp

f

pp

pp

100

Solo

Kor

at livet det er vel det li- kas- te — lill —

— m — li- kas- te — lill —

pp

pp

pp

pp

pp

pp

101

M.M. ♩ = 44

Solo

rit

Ka

rit

M.M. ♩ = 44

Ka

rit

M.M. ♩ = 44

Pno

rit

rallentando

rit

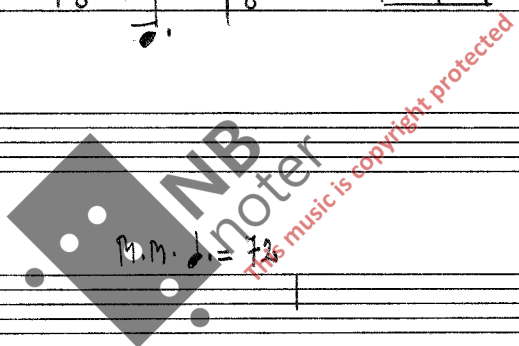

105

M.M. ♩ = 72

Solo

M.M. ♩ = 72

Ka

Ka

M.M. ♩ = 72

Pno

Solo

109

VERS III

Kor

VERS III

vinden han

og vinden han

PNO

VERS III

Solo

115

veif-ta så ender og gong Alt medan So

Kor

veif-ta så ender og gong

alt medan soli i

PNO

116

Solo

Kor

pno

- li seig
 vest er seig
 og gaurken han gol

dolce

ped

120

og sy - svonta song og

16

(123)

Solo

16

123

og

Kor

lerka ho tralla, i medan ho steig.

And

Cresc.

v.H.

(126)

Solo

126

rubato

rubato

Kor

som eg da gjekk der og rusla så smått

Pno

rubato

M.M. ♩ = ca 72

atempo

Scherzando

18

(132)

Solo

Kor

Pno

atempo

SCHERZANDO

8 basso

Do Per

Do Per Du Per

Do Per

Solo

(135)

Kor

Pno

er du na den

na den

rit

rit

pp

f

pp

rit

M. M. d. = ca 44

MODERATO

139

Solo

KOR
(MELODI)

KOR
(NYNNE)

PNO

143

Solo

KOR

MUNNE
-KOR

PNO

22.

SCHERZANDO

1478 M.M. d. = ca 72

Solo

Kor

PNO

Solo

Kor

PNO

VERS II
M.M. d. = ca 44

så anda eg ut av min barm så sår den

ped

154

Solo

Kor

PNO

ped

dan-de-dumba i dju — pe drag

Han

H.H.

V.H.

8

5

157

Solo

Kor

PNO

og klar. Han

av den luf-ti så frisk og klar

drakt av den luf-ti så frisk og klar

p

24 (159)

Solo

24

klinka

7 7

Han klinka med livet som lever i dag, i

Han klinka med livet som lever i dag, i

PNO

poco a poco cresc

(162)

Solo

3/8

6/8

da — g Han nikka tie laur, tie gras og tie blo-

da — g z z z

nikka tie laur

PNO

ped

166

25

Solo

tie

Eg tralla at fuglom sa

Kor

Pno

170

M.M. = ca. 72

rit

SCHERZANDO

Solo

lunden gar lio m

Kor I

SCHERZANDO

Hau f

Kor II

rit

(Kor II)

Hau Pe r

Pno

SCHERZANDO

pp Hau Pe r

rit

ped

Solo

(EKKO) Hau Pe

H KOR

(EKKO) Hau Pe

(ROPE) a hei

H KOR

(ROPE) Hvr na kalla la

Hau Pe

Han

RNO

SOLO

118

180

27

Kor I

Kor II

ru Han er

ff Han er

(Ekko) Han Pe

ff Han er

ff Han er

Pe

ff Han er

p

ff

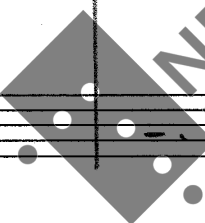

NB noter

This music is copyright protected

28
SOLO

Kor I

Kor II

PNO

- System 2:** Chorus I part with lyrics "he - n. Det kan du kjerna i kvelde, i". The piano accompaniment continues with a fermata.
- System 3:** Chorus II part with lyrics "he - n. A". The piano accompaniment continues with a fermata.
- System 4:** Piano part with lyrics "poco a poco cresc.". The tempo is marked "MODERATO".

Dynamic markings include *mf* poco a poco cresc. and *mp* poco a poco cresc. The score includes various musical notations such as notes, rests, and fermatas.

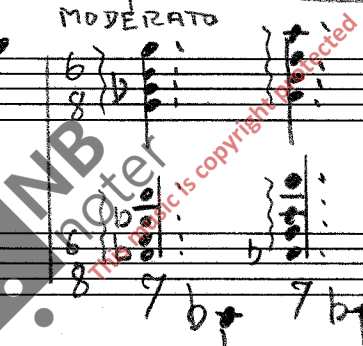

Solo

Kor I
Kveed livet det er da det li - kaste

Kor II
- A - livet det er da det li - kaste

PNO

At

v.H.

2

Solo

Kor I
lell

Kor II

PNO

Poco a poco dim.

ff

ped

8

MORENDO

Solo

(ca halve roet)

8 SANGERE. 4 SANGERE

Voz I

p

PNO

8

8

MORENDO

poco á poco dim

Solo

2 SANGERE. 1 SANGER

Voz I

?

PNO

p

pp

ppp

poco á poco dim

9.9-80

VÅR - VON

I min musikk har jeg prøvet å gjenspeile den varme og sommerlyse stemning som gjennomstråler Per Sivles dikt.

Tonespråket er hålet i en sentimental - impresjonistisk stil for om mulig å gi diktet den kledesdrakt som stilmessig sammenfaller med tideepoken diktet ble skrevet i.

Stykket er komponert for tenor, manskor og symfoniorkester, men kan også fremføres med pianoakkompagnement.

Per Sivle