

Fimreite

Klarinett, Basstronbone og Cello
Verket er tinga av Rikskonsertane v/J. Oftedal, S.Henning og
Distriktsmusikargruppa i Sogndal. Durata er ca. 10 min.
Njal Gunnar Stoyva. Messane 1990

♩ = 78

Klarinett

Basstrb

Cello

This block contains the first three measures of the musical score. It features three staves: Clarinet (top), Bass Trombone (middle), and Cello (bottom). The tempo is marked as quarter note = 78. A large watermark 'IND noter' is overlaid on the score, with the text 'This music is copyright protected' written diagonally across it.

4

This block contains measures 4, 5, and 6 of the musical score. It continues the three-staff arrangement: Clarinet (top), Bass Trombone (middle), and Cello (bottom). A triplet of eighth notes is marked with a bracket and the number '3' in measure 6.

7

10

13

15

17

19

21

25

27

30

33

36

39

44

47

51

55

60

64

68

72

75

77

79

81

83

85

89

94

97

100

103

105

108

111

114

117

120

123

127

130

133

136

139

Three empty musical staves, consisting of a treble clef staff at the top and two bass clef staves below, with no musical notation present.

Fimreite del 2

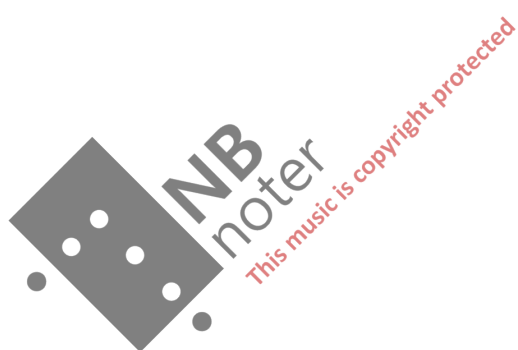

♩ = 125

Klar

f

Basstromb

f

Cello

f

3

5

7

9

11

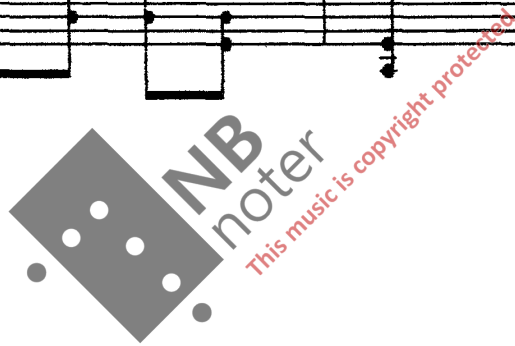

13

15

17

19

21

23

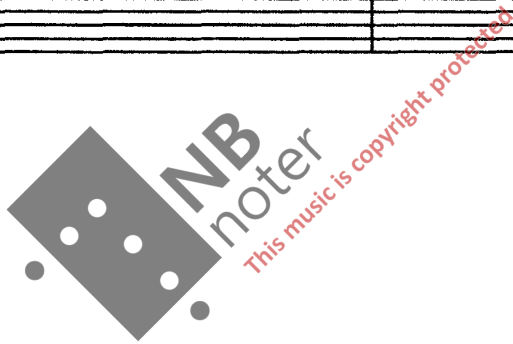

25

27

29

31

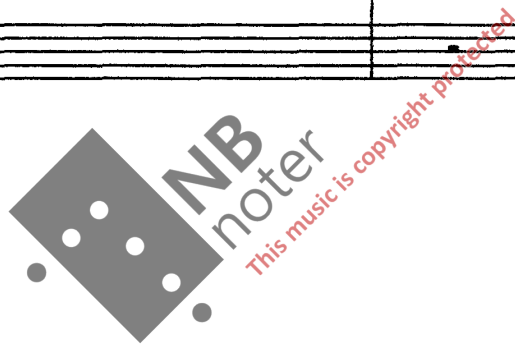

33

35

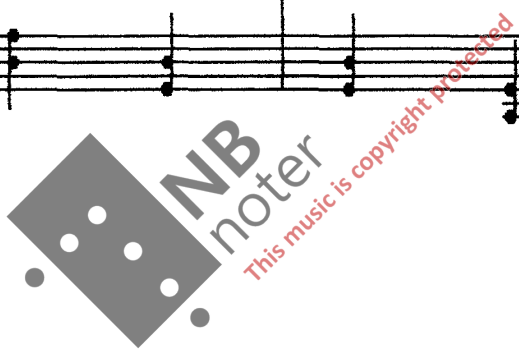

37

39

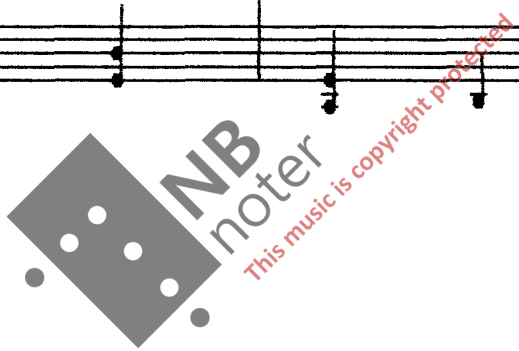

41

44

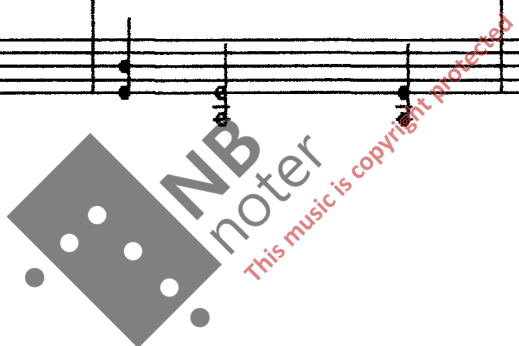

47

40

51

53

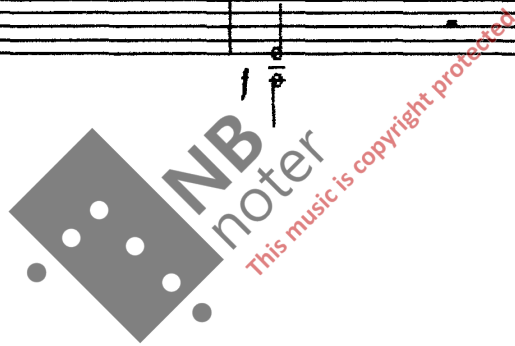

56

59

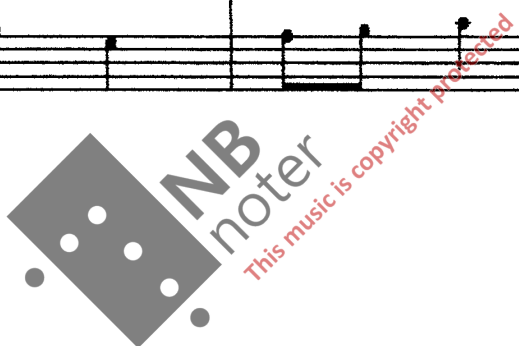

61

63

65

68

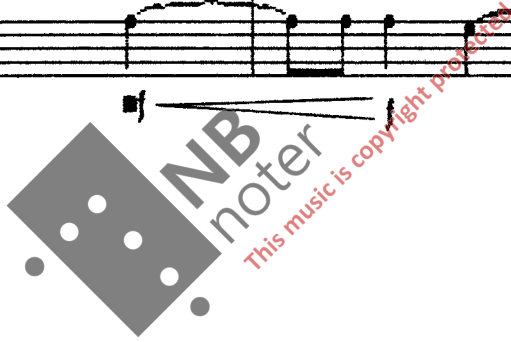

72

75

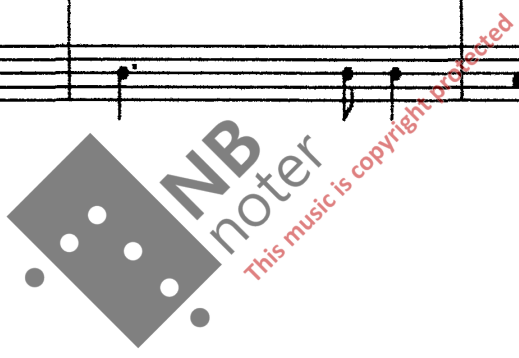

78

82

86

89

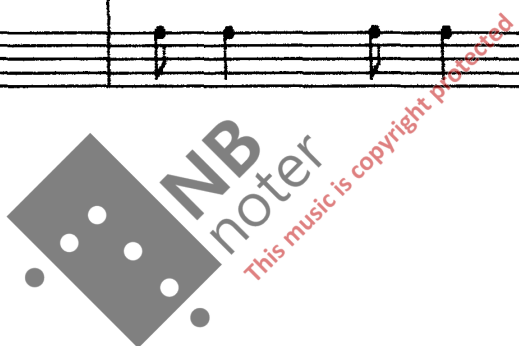

92

95

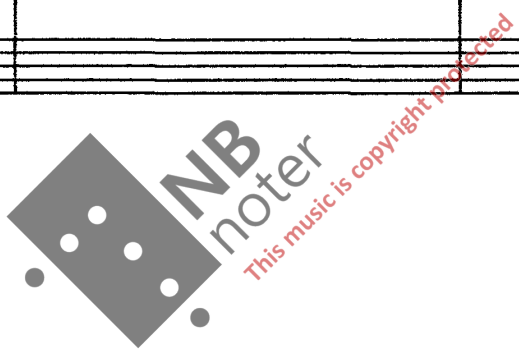

96

101

103

106

NB noter
This music is copyright protected

109

112

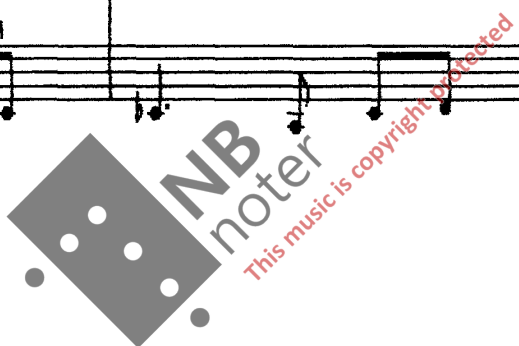

115

118

121

124

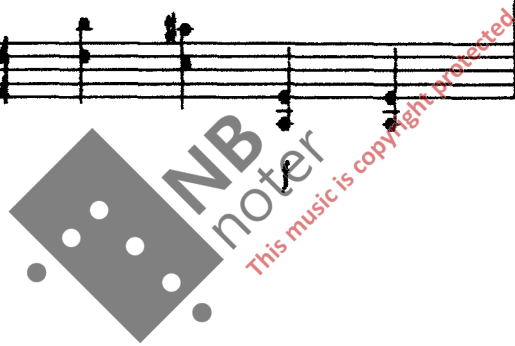

127

130

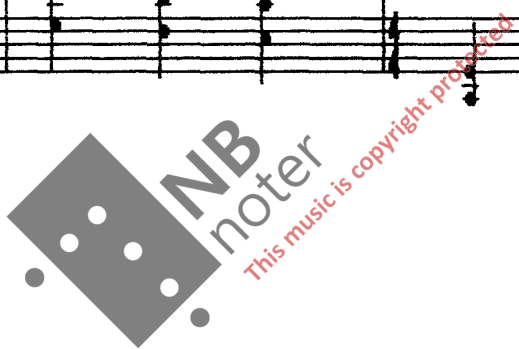

133

137

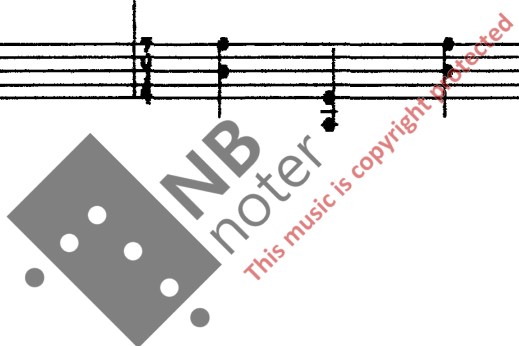

141

144

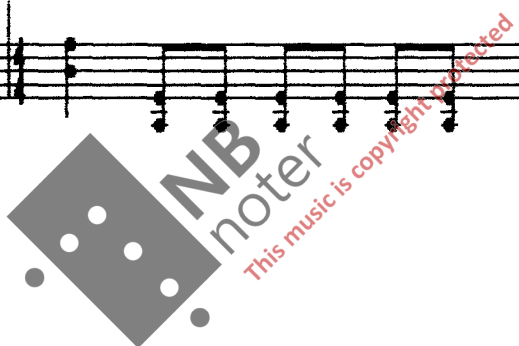

147

150

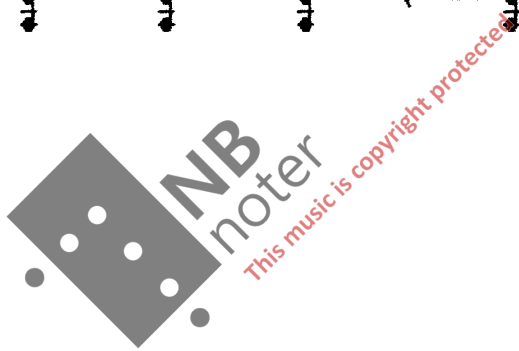

153

Nial Gunnar Steyer