

10 DUETTAR FOR GITAR

TIL MIN KJÆRE KONE JENNY

10首吉它二重奏曲
送给我亲爱的妻子詹妮

INNHALD

目 录

		SIDE	页次	
NINGSHU	宁 苏			1
LINGWU	灵 武			2
CHANGSHA	长 沙			5
ANSI	安 塞			6
YULIN	榆 林			9
SHENMU	神 木			12
TALI	大 荔			14
HANDAN	邯 郸			16
FOSHAN	佛 山			19
LINCHI	临 淇			22

Tie Lang

♩ = ca 72

Ningsku 宁苏

4
4

3
4

4
4

♩ = ca 138-144.

LINGWU 灵武

NB
noter
This music is copyright protected

♩ = ca 69.

Changsha 长沙

♩ = ca 88

Ansi 安塞

4/8

♩ = ca 88

YULIN 榆林

NB noter
This music is copyright protected

♩ = ca 96

SHENMU 神木

Empty musical staff consisting of two lines.

Empty musical staff consisting of two lines.

NB
noter
This music is copyright protected

♩ = ca 80

Tali 大荔

♩ = ca 84

Flandan 邯鄲

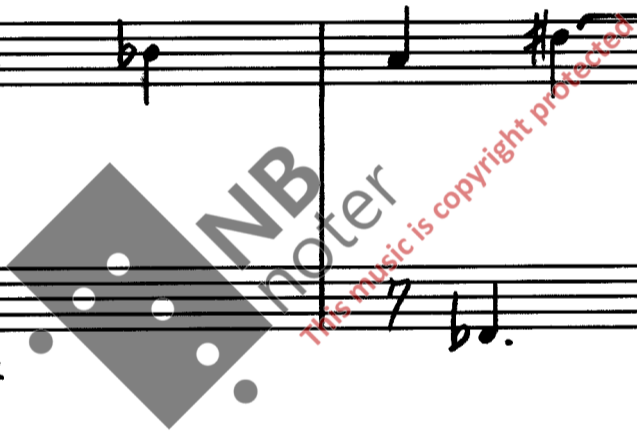

♩ = ca 60

FOSHAN 佛山

$\text{♩} = ca 80$

Linchi 临淇

composed by
Njal Gunnar Steyva
1989 May