

2nd TRAD. MARSCH
ALLA MARCHIA

NORGES-KONGE

Alf G. STRØM

FL. 1 2 3 4 5

OBo

B Kl. I II

HORN I II III

TRUMPET I II III

ROMBONE I II

Viola

CELLO

BASS

KOR.

PIANO

- CFL (Corymbaeae)
- OBO (Oboe)
- B KL. (Bass Clarinet)
- F HORN (French Horn)
- BTROMP (Bass Trombone)
- Trombone (Trombone)
- Violin (Violin)
- Viola (Viola)
- CELLO (Cello)
- BASS (Bass)
- KOR (Chorus)
- PIANO (Piano)

(B)

Instrument	Measure 1	Measure 2	Measure 3	Measure 4	Measure 5
C FL.	Rest	Rest	Rest	Rest	Rest
OBo	Rest	Rest	Rest	Rest	Rest
Bkl II	Quarter note, F#4	Quarter note, F#4	Quarter note, F#4	Quarter note, F#4	Quarter note, F#4
F Horn I II III	Quarter note, F#4	Quarter note, F#4	Quarter note, F#4	Quarter note, F#4	Quarter note, F#4
B Tromb I II III	Quarter note, F#4	Quarter note, F#4	Quarter note, F#4	Quarter note, F#4	Quarter note, F#4
Tromb. II	Quarter note, F#4	Quarter note, F#4	Quarter note, F#4	Quarter note, F#4	Quarter note, F#4
Violin	Quarter note, F#4	Quarter note, F#4	Quarter note, F#4	Quarter note, F#4	Quarter note, F#4
Viola	Quarter note, F#4	Quarter note, F#4	Quarter note, F#4	Quarter note, F#4	Quarter note, F#4
Cello	Quarter note, F#4	Quarter note, F#4	Quarter note, F#4	Quarter note, F#4	Quarter note, F#4
Bass	Quarter note, F#4	Quarter note, F#4	Quarter note, F#4	Quarter note, F#4	Quarter note, F#4
Chorus	Rest	Rest	Rest	Rest	Rest
Piano	Rest	Rest	Rest	Rest	Rest

- C FL.
- OBO
- B KL. II
- F HORN I II III
- STRONG I II III
- Krombona I II
- TIMP.
- Violin I II
- Viola
- CELLO
- BASS
- KOR
- PIANO

① TRIO

- CFL (CFL)
- OBo (Oboe)
- B Kl. IV (Bass Clarinet)
- F Horn I, II, III (French Horns)
- B Tromb I, II, III (Bass Trombones)
- Tromb I, II (Trombones)
- Timp (Timpani)
- Violin I, II (Violins)
- Viola (Viola)
- Cello (Cello)
- BASS (Bass)
- Kor. (Cor Anglais)
- PiANO (Piano)

The score includes various musical notations such as dynamics (ff, mf, p), articulation (accents), and performance instructions (Solo, C-F). A large watermark is present in the center of the page: "NB noter This music is copyright protected".

C FL. 2 3 4 5 6

OBo

Bkl. I II

F Horn I II III

B Tromb I II III

Rombone I II

TimP

Violin

Viola

CELLo

BASS

KOR

PIANO

Measure 18 concludes the section with sustained notes for the woodwinds and strings, marked **f**. The Horns and Trumpets/Trombones play sustained notes, marked **f**. The Chorus and Piano parts are rests.

The score is marked with various dynamics including **ff**, **f**, and **fz**. There are also markings for **BEHL** (Beyla) and **Tim** (Timpani). A watermark "MNB noter" and "This music is copyright protected" is visible across the score.

- CFL (CFL)
- OBO (Oboe)
- BKL II (Bassoon II)
- F Horn I II III (French Horn I, II, III)
- BTRUMP I II III (Bass Trumpet I, II, III)
- Tromb I II (Trombone I, II)
- Viola (Viola)
- CEILO (Cello)
- BASS (Bass)
- KOR. (Chorus)
- PIANO (Piano)

- Measure 19: \sharp , \flat , \sharp , \flat , \flat
- Measure 20: \flat
- Measure 21: ff , $12.$, $12.$
- Measure 22: ff
- Measure 23: ff , $12.$
- Measure 24: ff

(E)

Solo

f PAUKER 2. TRUMBONE

NB Anoter

This music is copyright protected

3 4 5 6 7 8

C Fl.

OBo

B Kl.
II

Horn
II III

3 Trump
II III

Combone
II
Timp

Violin
II

Viola

Cello

BASS

COR

PIANO

Handwritten musical score for a symphony orchestra, page 17. The score includes parts for:

- CFL.** (CFL. 15-16)
- OBO**
- Bkl. II**
- F Horn I & II**
- BTROND I & II**
- Trombone I & II**
- TIMP.** (C-G)
- Violin I & II**
- Viola**
- CELLO**
- BASS**
- KOR** (Chorus)
- PIANO**

Key markings include *ff* (fortissimo) and *mf* (mezzo-forte). A watermark "NB noter" and "this music is copyright protected" is visible across the center of the page.

F MODERATO
♩ = 108

NORSK 20 DANS

- CFL.** (Cello) - Rests in all measures.
- OBo** (Oboe) - Rests in measures 1-4; enters in measure 5 with a melodic line.
- Bkl. II** (Bassoon) - Rests in all measures.
- F HORN** (French Horn) - Rests in all measures.
- B TRON** (Bass Trombone) - Rests in all measures.
- Tromb** (Trumpet) - Rests in all measures.
- Timp** (Timpani) - Rests in all measures.
- A-E** (Anvil) - Rests in all measures.
- Violin** - Part 1: Measures 1-4 have eighth notes (G4, A4, B4, C5) with a forte (*f*) dynamic. Part 2: Measures 1-4 have eighth notes (G4, A4, B4, C5) with a forte (*f*) dynamic. Measure 5 is a whole rest.
- Viola** - Part 1: Measures 1-4 have chords (G4, B4, D5) with a forte (*f*) dynamic. Part 2: Measures 1-4 have chords (G4, B4, D5) with a forte (*f*) dynamic. Measure 5 is a whole rest.
- Celli** - Part 1: Measures 1-4 have chords (G4, B4, D5) with a forte (*f*) dynamic. Part 2: Measures 1-4 have chords (G4, B4, D5) with a forte (*f*) dynamic. Measure 5 is a whole rest.
- BASS** - Part 1: Measures 1-4 have chords (G4, B4, D5) with a forte (*f*) dynamic. Part 2: Measures 1-4 have chords (G4, B4, D5) with a forte (*f*) dynamic. Measure 5 is a whole rest.
- KOR** (Choir) - Rests in all measures.

Instrument	Measure 16	Measure 17	Measure 18	Measure 19	Measure 20
CF	Rest	Rest	Rest	Rest	Rest
OBo	Rest	Rest	Rest	Rest	Rest
B KL	Rest	Rest	Rest	Rest	Rest
F HORN	Rest	Rest	Rest	Rest	Rest
B. TRUMP	Rest	Rest	Rest	Rest	Rest
Trombone	Rest	Rest	Rest	Rest	Rest
Timp	Rest	Rest	Rest	Rest	Rest
Violin	Triplet of eighth notes	Two eighth notes	Triplet of eighth notes	Two eighth notes	Triplet of eighth notes
Viola	Quarter note	Quarter note	Quarter note	Quarter note	Quarter note
Cello	Quarter note	Quarter note	Quarter note	Quarter note	Quarter note
Bass	Quarter note	Quarter note	Quarter note	Quarter note	Quarter note
KOR	Rest	Rest	Rest	Rest	Rest
PIANO	Rest	Rest	Rest	Rest	Rest

Andante

con moto

24

- C Fl (Clarinet in F)
- O Bo (Oboe)
- B Kl II (Bassoon II)
- F Horn I III (French Horn I, II, III)
- B Trom I II (Baritone Trombone I, II)
- Tromb I II (Trombone I, II)
- Violin II
- Viola
- Cello
- Bass
- Kor (Corns)
- Piano

Measure 21: Most instruments are silent. Violin II and Viola have notes. Cello and Bass have notes. A '3' is written above the first note of the Trombone I part.

Measure 24: The score begins with a circled 'C' and a '1' below it. The tempo marking 'Andante con moto' is present. The music starts with a C major chord. Dynamics include 'p' (piano) and 'pff' (pianissimo). Performance instructions include 'ARCO' (arco) and 'Rit' (ritardando).

Watermark: 'NB noter.com' and 'this music is copyright protected' are visible across the score.

- CFL (CFL)
- OBO (OBO)
- Bkl. I II (Bkl. I II)
- F Horn I II III (F Horn I II III)
- B Tromp I II III (B Tromp I II III)
- Trombone I II (Trombone I II)
- Timp (Timp)
- Violin I II (Violin I II)
- Viola
- Cello
- Bass
- KOR (Chorus)
- PIANO (Piano)

(H)

Handwritten musical score for a symphony orchestra, page 26. The score is written in 6/8 time and includes parts for the following instruments:

- CFL.** (Cello)
- OBo** (Oboe)
- Bkl.** (Bassoon) I & II
- F Horn** (French Horn) I, II, III
- BTRONP** (Bass Trombone) I, II, III
- TRONb** (Trombone) I & II
- Violin** (Violin) I & II
- Viola** (Viola)
- CELlo** (Cello)
- BASS** (Bass)
- PIANO** (Piano)

The score features various musical notations including notes, rests, dynamics (p, pp), and articulation marks. A large watermark is present across the center of the page, reading "NB notetaker This music is copyright protected".

Instrument List:

- C FL
- OBo
- B Kl
- F Horn
- B. TROMP
- Trombone
- TIMP
- Violin
- Viola
- CELLO
- BASS
- KOR
- PIANO

Measure Markers: 2, 3, 4, 5

Dynamic Markings: *mf*, *f*

Watermark: This music is copyright protected

Instrument labels on the left side of the score:

- C Fl.
- OBo
- B kl. I II
- F Horn I II III
- B Tromp I II III
- Trombone I II III
- Timpani
- Violin I II
- Viola
- Cello
- Bass
- Kor
- Piano

- CFI (Clarinet in F)
- OBO (Oboe)
- Bkl. I & II (Bassoon)
- F Horn I & II (French Horn)
- 3 TROND I, II, III (Trumpet)
- Ronb I & II (Trumpet)
- Timb (Timpani)
- Violin I & II
- Viola
- CELLO
- BASS
- NOB (Noble)
- PIANO

Handwritten musical score for a symphony orchestra, page 31. The score is arranged in a standard orchestral layout with the following parts from top to bottom:

- CFL. (Contra Flute)
- OBO (Oboe)
- B Kl. II (Bass Clarinet II)
- F Horn I II III (French Horn I, II, III)
- B Tromp I II III (Bass Trombone I, II, III)
- Trombone I II (Trombone I, II)
- Timpani (Timp)
- Violin I II (Violin I, II)
- Viola
- Celli (Cello)
- BASS
- KOR (Chorus) - consisting of two staves

Ⓚ

- CFl.** (Corymbifera Flute): Treble clef, C major, 3/4 time. Measures 1-6 show rhythmic patterns with accents.
- OBo** (Oboe): Treble clef, C major, 3/4 time. Measures 1-6 show rhythmic patterns with accents.
- Bkl.** (Bassoon): Treble clef, C major, 3/4 time. Measures 1-6 show rhythmic patterns with accents.
- F Horn** (French Horn): Treble clef, C major, 3/4 time. Measures 1-6 show sustained notes with accents.
- B Tromb** (Bass Trombone): Treble clef, C major, 3/4 time. Measures 1-6 show sustained notes with accents.
- Tromb** (Trombone): Bass clef, C major, 3/4 time. Measures 1-6 show sustained notes with accents.
- Violin** (Violin): Treble clef, C major, 3/4 time. Measures 1-6 show sustained notes with accents.
- Viola** (Viola): Bass clef, C major, 3/4 time. Measures 1-6 show sustained notes with accents.
- Cell** (Cello): Bass clef, C major, 3/4 time. Measures 1-6 show sustained notes with accents.
- Bass** (Bass): Bass clef, C major, 3/4 time. Measures 1-6 show sustained notes with accents.
- KOR** (Chorus): Treble and Bass clefs, C major, 3/4 time. Measures 1-6 are empty.

NORGES KONGE

KANTATEN

MODERATO MAESTOSO

BL KOR (TRE STEMMIG BARNEKOR)

Kon - ge

da Din bu - e

The instruments and parts are:

- CFL (Clarinet in F)
- OBo (Oboe)
- Bkl II (Bassoon II)
- F Horn I II (French Horn I II)
- B Tromp I II (Baritone Trombone I II)
- Tromb I II (Trombone I II)
- Violin I II (Violin I II)
- Viola
- Cello
- ABS (Bass)
- KOR (Choir)
- PiANO (Piano)

The lyrics for the choir are:

brast løf - tet Du Din stol - te pan - ne . Blik - ket

A large watermark "NB Moter" is visible across the center of the page, with the text "This music is copyright protected" written diagonally across it.

CFl.

OBo

Bkl
II

F Horn
I II III

B Tromp
I II III

Trombone
III
Timp.

Violin
I II

Viola

Cello

Bass

Kor

Piano

Ditt var varmt og fast da Du seil - te bort fra

- CFL (Clarinet in F)
- OBo (Oboe)
- Bkl II (Bassoon II)
- F Horn III (French Horn III)
- BTROND III (Baritone Trombone III)
- Tromb II (Trombone II)
- Viola III (Viola III)
- Viola II (Viola II)
- Cello (Cello)
- Bass (Bass)
- KOR. (Choir)
- PiANO (Piano)

The score includes various musical notations such as notes, rests, dynamics (e.g., *f*), and articulation marks. A large watermark "NB Moter" is visible across the center of the page, with the text "This music is copyright protected" written diagonally across it.

Lyrics for the choir are written below the vocal staves:

lan - det: NOR- GE SKUL DE KJEM- PES FRITT.

- CFL
- OBO
- B KL. I II
- F Horn I II III
- B Tromp I II III
- Trombone I II
- Timb
- Violin I II
- Viola
- CELLo
- BASS
- KOR
- PIANO

The lyrics for the choir are:

Kampen gikk fra fjer- ne stren - der, Seier-herre er Du

Measure numbers 5, 6, 7, 8, 9, 10 are indicated at the top. A large watermark 'NB noter' is visible across the center of the page.

- C Fl
- OBo
- B Kl I & II
- F Horn I & II
- B Tromb I & II
- Tromb III
- Timp
- Violin I & II
- Viola
- Cello
- Bass
- Kor
- Piano

The score includes various musical notations such as notes, rests, dynamics (f, p), and articulation marks. A large watermark "NB noter" is visible across the center of the page. The lyrics at the bottom of the score are:

blitt. NOR - ge blev på Di - ne hen - der.

(N)

Allegro

= 120

39

- C Fl.
- Oboe
- Bkl II
- F Horn III
- B Tromp III
- Rombon III
- Timpani A-E
- Violin
- Viola
- Cello
- Bass
- Kor.
- Piano

The score includes various musical notations such as notes, rests, dynamics (e.g., *f*), articulation marks, and fingerings. A large watermark "NB Proter" is visible across the center of the page, with the text "This music is copyright protected" written diagonally below it.

40

8 Tim

9

10

NB
 Computer
 This music is copyright protected

Instrument parts and their activity:

Watermark: "NB noter This music is copyright protected" is visible across the score.

C Fl.

OBo

B Kl. I II

F Horn I II III

B. Tromp I II III

Rombone I II

Timp.

Violin I II

Viola

Cello

BASS

KOR

PiANO

5 6 7 8

f

A-E

Baryton Solo

Kon - ge

Instrumentation and Dynamics:

Lyrics:

det er Li - vets Ånd som har dre - vet Dig til

- C Fl.
- OBo
- B. kl I II
- F Horn I II III
- B. Tromp I II III
- Rombone I II
- Timp.
- Violin I II
- Viola
- Cello
- Bass
- Kor.
- Pianno

sei - er, Det er Her - rens e - gen hånd ...

- C FL
- OBo
- B KL II
- F. Horn I II III
- B Tromb I II II
- Tromb II II
- TIMP
- Violin I II
- Viola
- CELlo
- BASS
- KOR (Choir)
- PIANO

som har le - det Di - ne vei - er.

C Fl.

OBO

Bkl

F Horn

BTromp

Trombone

Timpani

Violin

Viola

Cello

Bass

KOR

Piano

17

18

19

20

21

22

ol
F

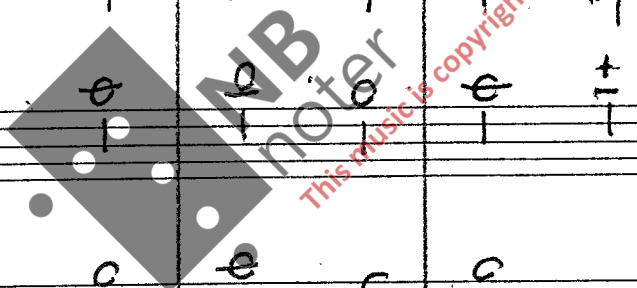

C Fl.

OBO

B KL
I II

F. HORN
I II III

B Tromp
I

Trombone
I II
Timp

Violin
I II

Viola

CELLI

BAAS

KOR

PIANO

Du er selv

en

Kon - ges

tje - ner.

- CFL** (Cello/Double Bass)
- OBo** (Oboe)
- Bkl. II** (Bassoon)
- F. Horn III** (French Horn)
- B. Tromp III** (Bass Trombone)
- Tromb II Timp** (Trumpet and Timpani)
- Violin II**
- Viola**
- CELLO**
- BASS**
- KOR** (Chorus)
- PiANO** (Piano)

- System 1:**
 - OBo:** Oboe, marked *f*.
 - BKL II:** Bass Clarinet in Bb, marked *f*.
 - F Horn I & II:** French Horns, marked *f*.
 - B Tromp I & II:** Bass Trombones, marked *f*.
 - Trombone III:** Trombone, marked *f*.
 - Timpani:** Marked *f*.
- System 2:**
 - Violin I:** Marked *f*.
 - Violin II:** Marked *f*.
 - Cello:** Marked *f*.
 - Bass:** Marked *f*.
- System 3:**
 - Violin I:** Marked *p*.
 - Violin II:** Marked *p*.
 - Cello:** Marked *p*.
 - Bass:** Marked *p*.
- System 4:**
 - Violin I:** Marked *f*.
 - Violin II:** Marked *f*.
 - Cello:** Marked *f*.
 - Bass:** Marked *f*.
- System 5:**
 - Violin I:** Marked *f*.
 - Violin II:** Marked *f*.
 - Cello:** Marked *f*.
 - Bass:** Marked *f*.

Measures 7, 8, 9, 10, and 11 are indicated at the top of the page. A large watermark "NB noter" is visible across the middle of the score, with the text "This music is copyright protected" written diagonally over it.

5

C Fl

OBo

Bkl II

F Horn I II III

B Tromp I II III

Trombone II

Timpani A-E

Vclln II

Viola

Cello

Bass

Lyk - ke li - ge folk og land som fikk skjenn - ke ri - kets

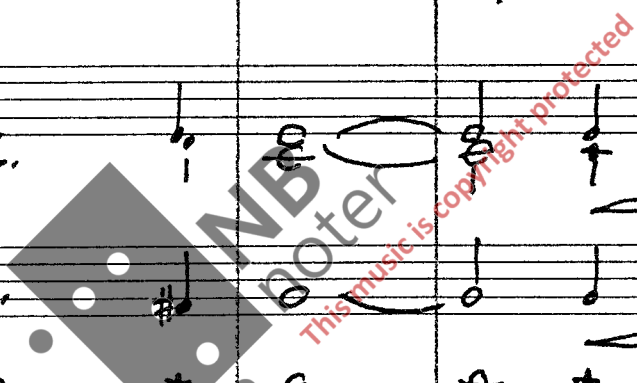

7 *Timp* 8 9 *54* 10 *Timp* 11 12

Solo

3 *3* *3* *3* *3* *3* *3* *3*

3 *3* *3* *3* *3* *3* *3* *3*

kro - ne, til en drott som vil og kan ver - ge

The score includes various musical notations such as notes, rests, dynamics (f, ff), and articulation marks. A large watermark 'NB noter.no' is visible across the center of the page, with the text 'this music is copyright protected' written diagonally below it.

At the bottom of the page, the lyrics for the choir are written in a box:

NOR - GES fri - hets tro - ne. Konge-Nor ge jub - ler stolt....

- CFL (Cello)
- OBo (Oboe)
- B KL I II (Bassoon)
- F. Horn I II III (French Horn)
- B TRUMP I II III (Bass Trumpet)
- TRUMP I II (Trumpet)
- Violin I II (Violin)
- Viola
- CELLO (Cello)
- BASS (Bass)
- KOR. (Choir)
- PIANO (Piano)

The score includes various musical notations such as notes, rests, dynamics (e.g., *f*, *mf*), and articulation marks. A large watermark "NB noter" is visible across the center of the page. The lyrics for the choir are:

Un - der stri - den fikk vi san - ne: Haa kons sto - re

Vocal Soloist lyrics: læf- te holdt... Alt for Gud og fed - re lan- det.

Additional markings: "con tutta forza" is written below the dynamic markings for measures 27-32. A red watermark "This music is copyright protected" is visible across the score. The word "FINE" is written at the end of measure 32.