

9

Tempo de Polacca

LILLEHAMMER - SUITE

TEKST: Kjetil Kjølle
Musikk: Alf Gotlin Strøm

2 I SATS.

C. Fl.
I. 2.

ObO.
I. 2.

Corno
Inglese

B. Kl.
I. 2.

Fag.
I. 2.

Horn in
I. 2. 3. 4.

B. Trp.
I. 2.

Tromb.
I. 2.

Tuba.

Slagv.

Violin.
I. 2.

Viola.

Cello.

Bass.

ff Behh. Behh. ff

ff G Em Am D G

- C. Fl. I. 2.
- Oboe I. 2.
- Cor. Angles
- 3 Kl. I. 2.
- Fag. I. 2.
- Horn 2. 4.
- Trp. 2.
- Tronb. 2.
- Tuba
- WACU
- Violin I. 2.
- Viola
- Cello
- Bass

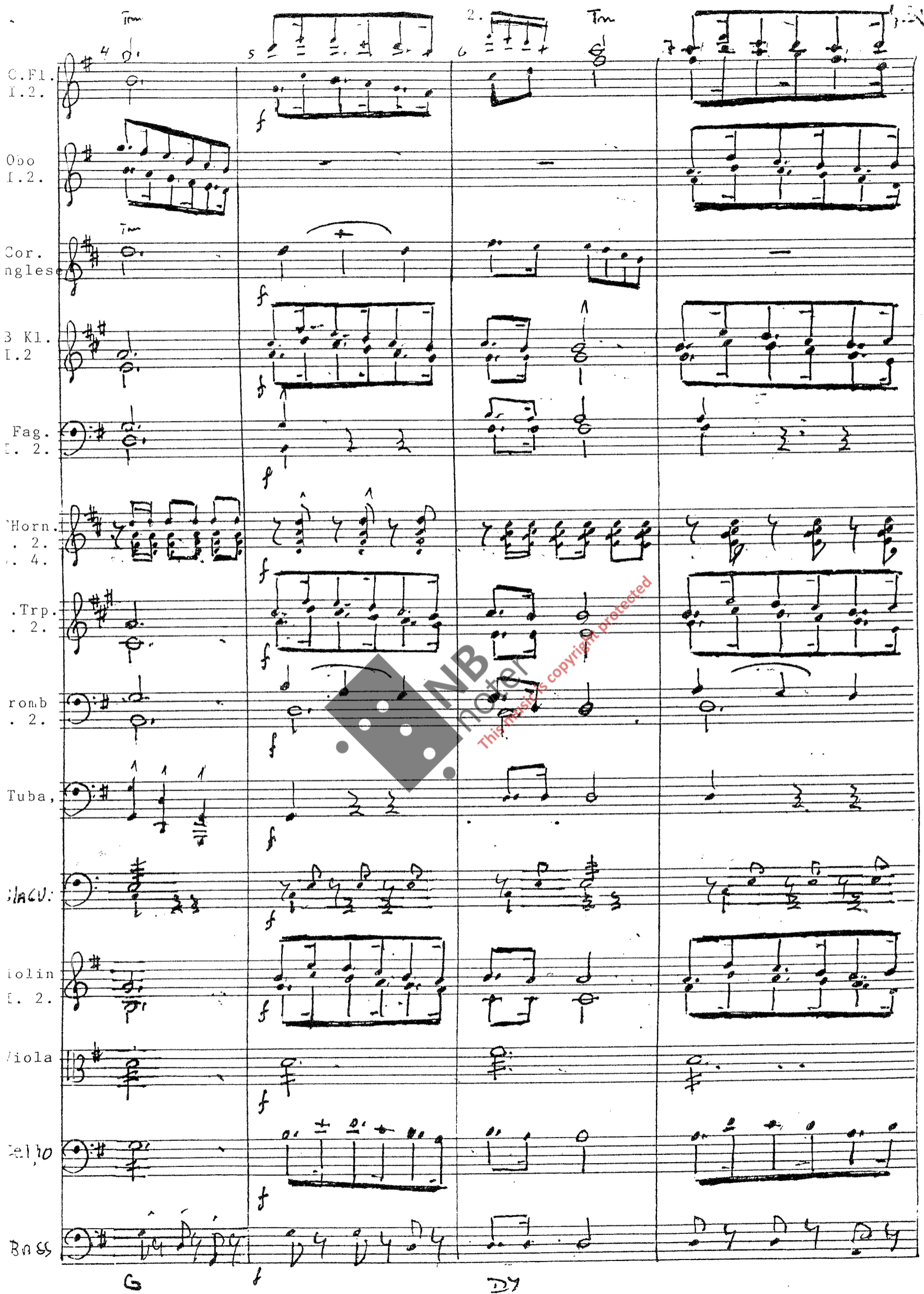

C. Fl. I. 2. ¹¹ ¹² ¹³ ¹⁴

OBO I. 2.

Corno Inglese

B- Kl I. 2.

Fag. I. 2.

Horn in F. 2. 3. 4.

B. Trp. I. 2.

Tromb. I. 2.

Tuba.

Snagu

Violin I. 2.

Viola.

Cello.

BASS

Em Am Am H7 Em H7 Em

C. Fl. I. 2. *15* *16* *Fin*

Ob. I. 2. *Rit*

Corno Inglese

B. Kl. I. 2.

Fag. I. 2. *Rit*

Horn in f I. 2. 3. 4. *Rit* *I 2 Soli*

B. Trp. I. 2. *Rit*

Tromb. I. 2. *Rit*

Tuba. *Rit*

SLAGV. *Rit* *E-H* *Timp*

Violin. I. 2.

Viola. *Rit*

Cello. *Rit*

Bass. *Rit* *arco*

Am Ri *Em* *Em*

C. Fl. I. 2. ³

OBO. I. 2.

Corno Inglese.

B. Kl. I. 2.

Fag. I. 2.

Horn. In F. I. 2 3 4.

B. Trp. I. 2.

Tronb. I. 2.

Tuba

Timp.

Violin I. 2.

Viola

Viollo

Bass

#2 Em c

Key signature: E major (one sharp).

Tempo/Performance markings: *im*, *over*, *over*, *over*, *over*, *over*, *over*, *over*, *over*, *over*, *over*, *over*.

Chord markings: *Em* (at the bottom of the page).

Watermark: *IMB noter* and *This music is copyright protected*.

D7

Em

A7

D7

C.Fl.
I. 2.

OBO.
I. 2.

Corno
Inglese

B.Kl.
I. 2.

Fag.
I. 2.

Horn in. F
I. 2. 3. 4.

B.Trp.
I. 2.

Tr.omb.
I. 2.

UBA.

Timp.

VIOLIN
I. 2.

VIOLA

CELLO

BASS.

The instruments and parts are as follows:

- .F1. I.2.**: Flute 1, 2nd staff
- BO .2.**: Clarinet Bb, 2nd staff
- or. ng-ese**: Oboe, English horn, 2nd staff
- .BKI .2.**: Bassoon, 2nd staff
- ag. .2.**: Bassoon, 2nd staff
- orn N.F. .2. .4.**: Horns, Natural/F, 2nd and 4th staves
- .trp .2.**: Trumpet, 2nd staff
- comb .2.**: Trombone, 2nd staff
- JBA**: Trombone, Basses
- IMP**: Trombone, Impassabile
- iol1 .2.**: Violin 1, 2nd staff
- iol2**: Violin 2
- ell**: Viola
- SS**: Cello/Double Bass

G Am D7 G

C.FL. I.2.

OBO I.2.

Corno Ingl.

B. Kl I. 2.

FAG; I.2.

HORN IN F. I.2 3.4,

B. TRP. I.2.

TROMB. I.2.

TUBA

TIMP

VIOLIN I. 2.

VIOLA

CELLO

BASS

D7 G

C Fl.
I. 2.

Obo
I. 2.

Corno
Ingl

Kl.
I. 2.

Fag.
I. 2.

Horn in F
I. 2. 3. 4.

B. Trp.
I. 2.

Tromb.
I. 2.

Tuba

Timp.

Violin
I. 2.

Viola

Cello

Bass,

C Fl. I. 2. 14 15 16

Obo I. 2.

Corno Inglese

B. Kl. I. 2.

Fag. I. 2. 1

F. Horn I. 2. 3. 4

B. Trp I. 2.

Tromb. I. 2.

Tuba

Timp.

15. 16

D ALLEGRO L. = 120
I. NORIK DANUS

DZ

f G

f G

D2

G

C.Fl.

I. 2.

OBO I.2.

Corno
Inglese

Bkl. I.2.

Fag. I.2.

F Horn
I.2.3.4.

B. Tromp.
I, 2.

Tromb.
I. 2.

Tuba

Timp.

Violin
I. 2.

Viola

Cello

Bass,

C.F1
I.2.

OBO
I.2.

Corno
Ingl.

B.K1.
I.2.

Fag.
I.2.

F.Horn
I.2
3,4.

B.Trp
I.2.

Tromb
I.2.

Tuba

Timp.

Violin
I.2.

Viola

Cello

Bass.

G

D7

G

C.Fløyte I. 2. 14 15 16 *Im* 19 **E** *moderato*

OBO I. 2.

Corno Inlese

B. Kl. I. 2.

Fag. I. 2.

F. Horn I. 2. 3. 4. *mf* *Soli*

B. Tromp. I. 2. *f*

Tromb I. 2. *f*

Timp. *mf*

Violin I. 2.

Viola *mf*

Cello

Bass. *mf*

This music is copyright protected

D7 G G D7

C.Fløyte I. 2.

OBO I. 2.

Corno Inlese

B.Kl. I.2.

Fag.I.2.

F.Horn I.2.3.4.

B.Tromp. I. 2.

Tromb. I.2.

Tuba.

Timp.

Violin I.2.

Viola

Cello

Bass.

7 8 9 10

ARCO

ARCO

f

mf

mf

D7

G

G

This music is copyright protected

Chord symbols at the bottom of the page: *D7*, *Am*, *G*, *mf Am*, *D7*.

A large watermark is present across the center of the page: "NB noter This music is copyright protected".

15   *Tm* 16  **F**, *moderato* 2

C.F1. I.2.

OBO I.2.

Corn. Ingl.

B.K1. I.2.

Fag. I.2.

F, Horn I.2. 3.4.

Trp I.2.

Tromb I.2.

Tuba

Timp

Violin I.2

Viola

Cello

Bass

Solo

Pizz

mf

mf

mf

mf

G *mf G* *D7* *G*

The score includes various musical notations such as notes, rests, and chords. A large watermark "NB noter" is present in the center, with the text "This music is copyright protected" written diagonally across it. Performance markings include "mf", "Soli", and "ARCO" (arco) for the string sections. The bass line at the bottom indicates the following chord progression: G, D7, Am, G, Am, D7.

sdo

C.F1 I.2.

OBO I.2.

Corn Ingl

B.K1 I.2.

Fag. I.2.

F. Horn I.2 3.4.

B. Trp I.2.

Tromb. I.2.

Tuba

Timp

Violin I.2

Viola

Cello

Bass.

7 8 9 10+

mp *mf* *mp* *mp*

D7 G G D7 G

- HORN IN: (Horns):** Parts 1, 2, 3, and 4 (I. 2., II. 2., III. 2., IV. 2.) have a rhythmic pattern of quarter notes in measures 11-14.

At the bottom of the page, the following chords are written: D7, Am, G, Am, D7.

For

© ANDANTE

2

C. Flöte
I. 2.

OBO
I. 2.

Corno
Inglese

B. Kl.
I. 2.

Fag.
I. 2.

F. Horn
I. 2. 3. 4.

B. tronp.
r. 2.

Tromb.
I. 2.

Tuba.

Timp.

Violin
I. 2.

Viola

Cello

Bass,

- CF1. I.2
- BO .2.
- orno ngl. .2.
- .K1 I.2
- Fag. .2.
- Horn .2. .4.
- .Trp .2.
- romb .2.
- iba
- Imp.
- ol .2.
- ola
- llo
- SS

The score includes various musical notations such as rests, notes, and complex rhythmic patterns. A large watermark is present in the center of the page:

NB noter
This music is copyright protected

At the bottom of the page, there are handwritten notes: **G**, **P**, and **G**.

C. Fl. 71

I.2.

Oboe I.2.

Corno Ingl.

3 kl. I.2.

ag. I.2.

Hor. I.2. 2. 4.

Trp. I.2.

omb. I.2.

tuba

imp.

Violin I.2.

ola

ello

Bass

12

13

14

mf

G C G

C.Fl.
I. 2.

Clbo
I, 2.

Corno
Inglese

B.Kl
I. 2.

Fag.
I. 2.

F. Horn
I.2.3.4.

B. Trp.

Tromb.
I, 2.

Tuba

Timp

Violin
I. 2.

Viola

Cello

Bass.

D7 G

Tempo de Valse

O. L. ARENA

32

2. SATS

INTRO

Violin part includes the lyrics: *Behl Behl*

Handwritten notes at the bottom of the page: *f D7*, *mp G*, *D7*

Watermark: NMB Music is copyright protected

C. Fløyte
I. 2.

OBO
I. 2.

CORNO
INGLESE

B. KL.
I. 2.

FAGOTT
I. 2.

HORN IN: F
I. 2. 3. 4.

B. TRP.
I. 2.

TROMBONE
I. 2.

TUBA.

TIMP.

VIOLIN
I. 2.

VIOLA

CELLO

BASS.

G

f

D2

- Fl. 2.
- OBO 2.
- Clarinet in E-flat (Cl. in E-flat)
- Clarinet in B-flat (Cl. in B-flat)
- Fag. (Bassoon)
- Horn in F (Horn in F)
- Trumpet in B-flat (Trp. in B-flat)
- Trombone in B-flat (Tbn. in B-flat)
- UBA (Upper Basses)
- IMP (Imperial Basses)
- Violin 1 (Viol. I)
- Violin 2 (Viol. II)
- Viola
- Cello
- Double Bass (SS)

Measure 7: Flute 2, Oboe 2, Clarinet in E-flat, and Clarinet in B-flat are marked with a fermata. Bassoon and Horn in F have notes. Trumpet in B-flat, Trombone in B-flat, and UBA have notes. IMP and Violin 1 have notes. Violin 2, Viola, Cello, and Double Bass have notes.

Measure 8: Flute 2, Oboe 2, Clarinet in E-flat, and Clarinet in B-flat are marked with a fermata. Bassoon and Horn in F have notes. Trumpet in B-flat, Trombone in B-flat, and UBA have notes. IMP and Violin 1 have notes. Violin 2, Viola, Cello, and Double Bass have notes.

C FL. 2.

OBO 2.

CORNO INGLESE

B KL. F 2.

Fag. 2.

HORN 5. 1.3.4.

B TRP. 2.

TROMBON. II 2.

TUBA

Timb

VOLIN 2.

VIOLA

CELLO

ASS.

12

13

14

Watermark: NB noter This music is copyright protected

G C G

- C. Fløyte I. 2.
- OBO I. 2.
- CORNO INGLESE
- B. KL. I. 2.
- FAGOTT I. 2.
- HORN IN: F I. 2. 3. 4.
- B. TRP. I. 2.
- TROMBONE I. 2.
- TUBA.
- TIMP.
- VIOLIN I. 2.
- VIOLA
- Cello
- BaSS

3. Fl. I. 2.

OBO I. 2.

Cor. Ang. ese

Cl. KL. I. 2.

Fag. I. 2.

orn. n. f. I. 2. 3. 4.

B. Tr. I. 2.

Trb. I. 2.

TUBA

TimP.

Viol. I. 2.

Viola

cello

BaSS

9 10 11 12

f

Dim

C

NB noter
 This music is copyright protected

C. Flöyter
I. 2.

OBOE
I. 2.

CORNO
INGLESE

B. KL.
I. 2.

FAGOTT
I. 2.

HORN IN:
I. 2. 3. 4.

B. TRP.
I. 2.

TROMBONE
I. 2.

TUBA.

TIMP.

VIOLIN
I. 2.

VIOLA

Cello

BaSS

13 14 *Tremolo* 12

Bekke.

F G7 C C G7 C

O.L. Polka

©

Handwritten musical score for O.L. Polka, page 40. The score is arranged in a standard orchestral format with the following parts from top to bottom:

- C. Fl. I. 2.
- Oboe I. 2.
- Cor. Inglese
- B. Kl. I. 2.
- Fag. I. 2.
- Horn I. 2. 3. 4.
- B. Tr. I. 2.
- Trb. I. 2.
- Tuba
- Timpani (F. G.)
- Violin I. 2.
- Violin II
- Viola
- Cello
- Bass

G m

C7

3.F1
I. 2.

OBO
I. 2.

Cor.
Ing
ese

3.KL.
I. 2.

Fag.
I. 2.

orn
n f.
.2
3.4

3.Trn
I. 2.

Trb.
I. 2.

TUBA

IMP

iol
.2.

iol

LO

SS.

This music is copyright protected

C. Fløyte
I. 2.

OBO
I. 2.

CORNO
INGLESE

B. KL.
I. 2.

FAGOTT
I. 2.

HORN IN: F
I. 2. 3. 4.

B. TRP.
I. 2.

TROMBONE
I. 2.

TUBA.

TIMP.

VIOLIN
I. 2.

VIOLA

CELLO

BASS.

19 20 21 22

C.F1
I.2.

OBO
I.2.

Cor.
ng
ese

.KL.
I.2.

Fag.
I.2.

orn
n f.
.2
3.4

3.Tr
.2.

rb.
.2.

UBA

iMP

iol
.2.

iol

LO

ASS.

C. Fløyte
I. 2.

OBO
I. 2.

CORNO
INGLESE

B. KL.
I. 2.

FAGOTT
I. 2.

HORN IN: F
I. 2. 3. 4.

B. TRP.
I. 2.

TROMBONE
I. 2.

TUBA.

TIMP.

VIOLIN
I. 2.

VIOLA

CELLO

BASS.

G m

Bb

G m

F

28 29 30

Fl. 1 & 2

Oboe 1 & 2

Clarinet in Bb 1 & 2

Flute in C 1 & 2

Bassoon 1 & 2

Trumpet in Bb 1, 2, 3, 4

Trombone in Bb 1, 2, 3

Euphonium

Tuba

Timpani

Violin 1 & 2

Viola

Cello

Double Bass

SS.

Gm C7 F F C7 F

Ved Lillehammer Kirke

$\downarrow = 100$
A Andante
con moto

III SPTS.

- Fløyte I. 2.
- OBØ I. 2.
- CORNO INGLESE
- B. KL. I. 2.
- FAGOTT I. 2.
- HORN IN: F I. 2. 3. 4.
- B. TRP. I. 2.
- TROMBONE I. 2.
- TUBA.
- S/abv.
- VIOLIN I. 2.
- VIOLA
- CELLO
- BASS.

F C7 Dm C7 F C7 F Gm C7 F F Am F

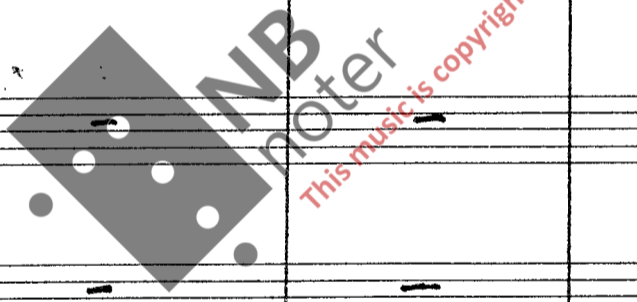

A large watermark is present in the center of the page, reading "NB noter" and "This music is copyright protected".

C.Floyte
I. 2.

OBO
I. 2.

CORNO
INGLESE

B. KL.
I. 2.

FAGOTT
I. 2.

HORN IN: F
I. 2. 3. 4.

B. TRP.
I. 2.

TROMBONE
I. 2.

TUBA.

SLA6V.

VIOLIN
I. 2.

VIOLA

CELLO

BASS.

Gm

C7

F

Gm

Dm

Gm C7

F

Ⓟ ANDANTE
CON MOTO

50

2 3 4 5

C.F1
I. 2.

OBO
I. 2.

Cor.
Ing
lese

B.K1
I. 2.

Fag.
I. 2.

F, Hor
I. 2
3. 4.

B. Trp
I. 2.

Tromb
I. 2.

Tuba

Timp

Violin
I. 2.

Viola

CELLO

BASS

Dm

Gm

C7

A2

mf Gm7

6 7 8 9 10 11

C.F1. I.2.

OBO I.2.

Cor. Ing lese

B.KL. I.2.

Fag. I.2.

Horn In F I.2 3,4

B.Trp I.2.

Trb. I.2.

TUBA

TiMP

Viol. I.2.

Viola

Cello

Bass.

A7 Dm C2

Chord progression at the bottom: F, Dm, Gm, C7, F.

© Andante
1 con moto

2

3

4

C.Fl.
I.2.

Obo
I.2.

Corn.
Ingl

B.Kl.
I.2.

Fag.
I.2.

F.Horn
I.2
3.4.

B.Trp
I.2.

Tromb
I.2.

Tuba

SLABV.

Violin
I.2

Viola

Cello

Bass.

Dm

Gm

C7

F

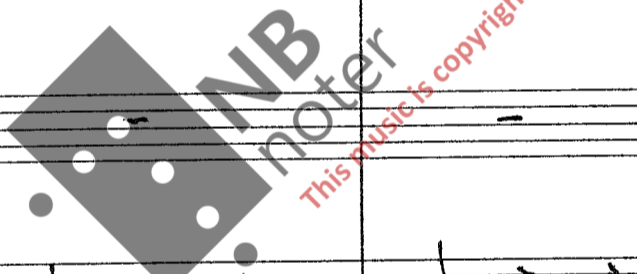

At the bottom of the page, there are handwritten notes: *C7*, *F*, *G7*, *C7*, and *f F*.

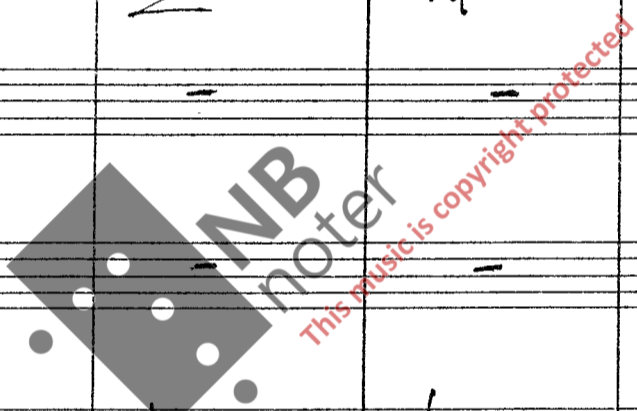

C.F1. I.2. 10 11 12 13 14

OBO I.2.

Corn. Ingl

B.K1. I.2.

Fag. I.2.

F, Horn I.2 3.4.

B.Trp I.2.

Tromb I.2.

Tuba

Slabv.

Violi I.2

Viola

Cello

Bass.

G m C7 F G m F

Detailed description of the musical score: This is a handwritten musical score for page 55. It consists of 13 staves. The top staff is for Clarinet in F (C.F1), first and second parts (I.2.), with measures 10-14. The second staff is for Oboe (OBO), first and second parts (I.2.). The third staff is for Cornet in G (Corn. Ingl). The fourth staff is for Bassoon in C (B.K1), first and second parts (I.2.). The fifth staff is for Bassoon (Fag.), first and second parts (I.2.). The sixth staff is for Flute and Horn in F (F, Horn), first and second parts (I.2.) and third and fourth parts (3.4.). The seventh staff is for B♭ Trumpet (B.Trp), first and second parts (I.2.). The eighth staff is for Trombone (Tromb), first and second parts (I.2.). The ninth staff is for Tuba. The tenth staff is for Snare Drum (Slabv.). The eleventh staff is for Violin (Violi), first and second parts (I.2.). The twelfth staff is for Viola. The thirteenth staff is for Cello. The bottom-most staff is the Bass line, which includes chord indications: G m, C7, F, G m, and F. A large watermark 'NB noter' is overlaid on the score, with the text 'This music is copyright protected' written diagonally across it.

Instrumentation and Staff Labels:

- C. Fl. I. 2.
- Oboe I. 2.
- Corn. Engl.
- B. Kl. 2.
- Bassoon 2.
- 3 Horns 2. 4.
- Trumpet 2.
- Trombone 2.
- Euphonium
- Double Bass
- Violin I. 2.
- Viola
- Cello
- Double Bass

Tempo and Performance Markings:

- Tempo: *Andante con moto*
- Dynamic markings: *mf* (mezzo-forte)
- Handwritten notes: "15", "16-9", "2", "3", "4", "5", "6", "7", "8", "9", "10", "11", "12", "13", "14", "15", "16", "17", "18", "19", "20", "21", "22", "23", "24", "25", "26", "27", "28", "29", "30", "31", "32", "33", "34", "35", "36", "37", "38", "39", "40", "41", "42", "43", "44", "45", "46", "47", "48", "49", "50", "51", "52", "53", "54", "55", "56", "57", "58", "59", "60", "61", "62", "63", "64", "65", "66", "67", "68", "69", "70", "71", "72", "73", "74", "75", "76", "77", "78", "79", "80", "81", "82", "83", "84", "85", "86", "87", "88", "89", "90", "91", "92", "93", "94", "95", "96", "97", "98", "99", "100", "101", "102", "103", "104", "105", "106", "107", "108", "109", "110", "111", "112", "113", "114", "115", "116", "117", "118", "119", "120", "121", "122", "123", "124", "125", "126", "127", "128", "129", "130", "131", "132", "133", "134", "135", "136", "137", "138", "139", "140", "141", "142", "143", "144", "145", "146", "147", "148", "149", "150", "151", "152", "153", "154", "155", "156", "157", "158", "159", "160", "161", "162", "163", "164", "165", "166", "167", "168", "169", "170", "171", "172", "173", "174", "175", "176", "177", "178", "179", "180", "181", "182", "183", "184", "185", "186", "187", "188", "189", "190", "191", "192", "193", "194", "195", "196", "197", "198", "199", "200", "201", "202", "203", "204", "205", "206", "207", "208", "209", "210", "211", "212", "213", "214", "215", "216", "217", "218", "219", "220", "221", "222", "223", "224", "225", "226", "227", "228", "229", "230", "231", "232", "233", "234", "235", "236", "237", "238", "239", "240", "241", "242", "243", "244", "245", "246", "247", "248", "249", "250", "251", "252", "253", "254", "255", "256", "257", "258", "259", "260", "261", "262", "263", "264", "265", "266", "267", "268", "269", "270", "271", "272", "273", "274", "275", "276", "277", "278", "279", "280", "281", "282", "283", "284", "285", "286", "287", "288", "289", "290", "291", "292", "293", "294", "295", "296", "297", "298", "299", "300", "301", "302", "303", "304", "305", "306", "307", "308", "309", "310", "311", "312", "313", "314", "315", "316", "317", "318", "319", "320", "321", "322", "323", "324", "325", "326", "327", "328", "329", "330", "331", "332", "333", "334", "335", "336", "337", "338", "339", "340", "341", "342", "343", "344", "345", "346", "347", "348", "349", "350", "351", "352", "353", "354", "355", "356", "357", "358", "359", "360", "361", "362", "363", "364", "365", "366", "367", "368", "369", "370", "371", "372", "373", "374", "375", "376", "377", "378", "379", "380", "381", "382", "383", "384", "385", "386", "387", "388", "389", "390", "391", "392", "393", "394", "395", "396", "397", "398", "399", "400", "401", "402", "403", "404", "405", "406", "407", "408", "409", "410", "411", "412", "413", "414", "415", "416", "417", "418", "419", "420", "421", "422", "423", "424", "425", "426", "427", "428", "429", "430", "431", "432", "433", "434", "435", "436", "437", "438", "439", "440", "441", "442", "443", "444", "445", "446", "447", "448", "449", "450", "451", "452", "453", "454", "455", "456", "457", "458", "459", "460", "461", "462", "463", "464", "465", "466", "467", "468", "469", "470", "471", "472", "473", "474", "475", "476", "477", "478", "479", "480", "481", "482", "483", "484", "485", "486", "487", "488", "489", "490", "491", "492", "493", "494", "495", "496", "497", "498", "499", "500", "501", "502", "503", "504", "505", "506", "507", "508", "509", "510", "511", "512", "513", "514", "515", "516", "517", "518", "519", "520", "521", "522", "523", "524", "525", "526", "527", "528", "529", "530", "531", "532", "533", "534", "535", "536", "537", "538", "539", "540", "541", "542", "543", "544", "545", "546", "547", "548", "549", "550", "551", "552", "553", "554", "555", "556", "557", "558", "559", "560", "561", "562", "563", "564", "565", "566", "567", "568", "569", "570", "571", "572", "573", "574", "575", "576", "577", "578", "579", "580", "581", "582", "583", "584", "585", "586", "587", "588", "589", "590", "591", "592", "593", "594", "595", "596", "597", "598", "599", "600", "601", "602", "603", "604", "605", "606", "607", "608", "609", "610", "611", "612", "613", "614", "615", "616", "617", "618", "619", "620", "621", "622", "623", "624", "625", "626", "627", "628", "629", "630", "631", "632", "633", "634", "635", "636", "637", "638", "639", "640", "641", "642", "643", "644", "645", "646", "647", "648", "649", "650", "651", "652", "653", "654", "655", "656", "657", "658", "659", "660", "661", "662", "663", "664", "665", "666", "667", "668", "669", "670", "671", "672", "673", "674", "675", "676", "677", "678", "679", "680", "681", "682", "683", "684", "685", "686", "687", "688", "689", "690", "691", "692", "693", "694", "695", "696", "697", "698", "699", "700", "701", "702", "703", "704", "705", "706", "707", "708", "709", "710", "711", "712", "713", "714", "715", "716", "717", "718", "719", "720", "721", "722", "723", "724", "725", "726", "727", "728", "729", "730", "731", "732", "733", "734", "735", "736", "737", "738", "739", "740", "741", "742", "743", "744", "745", "746", "747", "748", "749", "750", "751", "752", "753", "754", "755", "756", "757", "758", "759", "760", "761", "762", "763", "764", "765", "766", "767", "768", "769", "770", "771", "772", "773", "774", "775", "776", "777", "778", "779", "780", "781", "782", "783", "784", "785", "786", "787", "788", "789", "790", "791", "792", "793", "794", "795", "796", "797", "798", "799", "800", "801", "802", "803", "804", "805", "806", "807", "808", "809", "810", "811", "812", "813", "814", "815", "816", "817", "818", "819", "820", "821", "822", "823", "824", "825", "826", "827", "828", "829", "830", "831", "832", "833", "834", "835", "836", "837", "838", "839", "840", "841", "842", "843", "844", "845", "846", "847", "848", "849", "850", "851", "852", "853", "854", "855", "856", "857", "858", "859", "860", "861", "862", "863", "864", "865", "866", "867", "868", "869", "870", "871", "872", "873", "874", "875", "876", "877", "878", "879", "880", "881", "882", "883", "884", "885", "886", "887", "888", "889", "890", "891", "892", "893", "894", "895", "896", "897", "898", "899", "900", "901", "902", "903", "904", "905", "906", "907", "908", "909", "910", "911", "912", "913", "914", "915", "916", "917", "918", "919", "920", "921", "922", "923", "924", "925", "926", "927", "928", "929", "930", "931", "932", "933", "934", "935", "936", "937", "938", "939", "940", "941", "942", "943", "944", "945", "946", "947", "948", "949", "950", "951", "952", "953", "954", "955", "956", "957", "958", "959", "960", "961", "962", "963", "964", "965", "966", "967", "968", "969", "970", "971", "972", "973", "974", "975", "976", "977", "978", "979", "980", "981", "982", "983", "984", "985", "986", "987", "988", "989", "990", "991", "992", "993", "994", "995", "996", "997", "998", "999", "1000".

Bb C7 F mf F C7 F C F C7 F Gm

Tm

C. Fløyte I. 2.

OBOE I. 2.

CORNO INGLESE

B. KL. I. 2.

FAGOTT I. 2.

HORN IN: I. 2. 3. 4.

B. TRP. I. 2.

TROMBONE I. 2.

TUBA.

TIMP.

VIOLIN I. 2.

VIOLA

Cello

Bass.

C7 F F C7 F f A7 Dm G7 C7

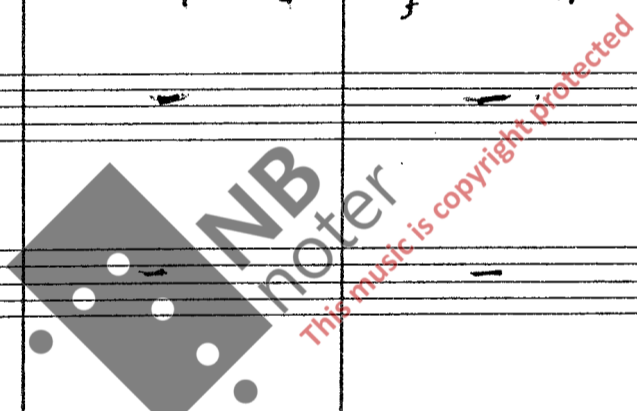

C.F1 I.2. *mf*

OBO I.2. *mc*

Corn. Ingl *mc*

3.Kl. I.2.

ag. I.2.

I HORN
Horn I.2. *mc*

Trp. I.2. *mc*

omb. I.2. *mc*

tuba *mc*

Imp

olin. I.2. *mf*

ola *mf*

ello *mc*

ass. *mf*

Dm C7 Dm Gm C7 F Gm

Tim

(E)

C. Fløyte I. 2.

OBO I. 2.

CORNO INGLESE

B. KL. I. 2.

FAGOTT I. 2.

HORN IN: F I. 2. 3. 4.

B. TRP. I. 2.

TROMBONE I. 2.

TUBA.

TIMP.

VIOLIN I. 2.

VIOLA

Cello

Bass.

Dom F Gm C7 F JDZ

C.Fl. I.2.

OBO I.2.

Corn. InG I.2.

B.Kl. I.2.

Fag. I.2.

Fr. Horn I.2. II.4.

Trp I.2.

Drum I.2.

Tuba

196V

Violin I.2.

Viola

Cello

ASS.

D² G D² G A7

P Andante con moto 2

C. Fløyte I. 2.

OBØ I. 2.

CORNO INGLESE

B. KL. I. 2.

FAGOTT I. 2.

HORN IN: F I. 2. 3. 4.

B. TRP. I. 2.

TROMBONE I. 2.

TUBA.

SLAGV.

VIOLIN I. 2.

VIOLA

CELLO

BaSS

Hom Am A2 Dm Dm

F C7 F C F

Instrument Staves (from top to bottom):

- C.F1 I.2.
- OBO I.2.
- Coro I.2.
- Fl. I.2.
- Cl. I.2.
- Ag. I.2.
- Hor. I.2.
- Trp I.2.
- omb. I.2.
- ba
- AGU
- lin I.2.
- la
- allo
- aSS

Key Features:

- Dynamic Markings:** Various dynamics are used throughout, including *mf* (mezzo-forte), *f* (forte), and *fz* (forzando).
- Performance Instructions:** Terms like *Pizz* (pizzicato) and *ARCO* (arco) are present, particularly in the string sections.
- Watermark:** A large, semi-transparent watermark reading "IMB" is overlaid on the center of the page, with the text "The Music is copyright protected" written diagonally across it.

C. Fløyte I. 2.

OBO I. 2.

CORNO INGLESE

B. KL. I. 2.

FAGOTT I. 2.

HORN IN I. 2. 3. 4.

B. TRP. I. 2.

TROMBONE I. 2.

TUBA.

SLAGV.

VIOLIN I. 2.

VIOLA

Cello

BASS

10 11 12 13 14

D7 G A7

Coda 66

C.Fl
I.2.

OBo
I.2.

Corn
Ingl

B.Kl
I.2.

Fag.
I.2.

F, Horn
I.2
3.4.

B.Trp
I.2.

Tramb.
I.2.

Tuba

Timp

Violini
I.2

Viola

Violoncelli

Contrabassi

F

FINALE
4 SATS

ALLEGRO

(A)

c

F

C

Measures 9, 10, and 11 are clearly marked at the top of the score. Dynamics include *f*, *mf*, and *mp*. A watermark "NB noter" and "This music is copyright protected" is visible across the score.

DA MATHAUSEN

(B)

Andante $\text{♩} = 84$

D7 G

C

G

C. Fl. I. 2.

Ob0 I. 2.

Cor. Ingl.

B. Kl. I. 2.

Fag.

F. Horn I. 2. 3. 4.

B. Trp I. 2.

Tromb I. 2.

Tuba

Timp.

Violini I. 2.

Viola

Cello

Bass

Piano Kor.

6 7 8 9

Am G Am D2 G D2 G

Watermark: NMB noter This music is copyright protected

C.Fl. I. 2. 15 16 17 18 19

Ob0 I. 2.

Cor. Ingl. I. 2.

B. Kl I. 2.

Fag. I. 2.

F. Horn I. 2. 3. 4. F 2

B. Trp I. 2.

Tromb I. 2.

Tuba

Timp.

Violin I. 2.

Viola

Cello

Bass

Piano Kor.

AM D7 G D7 G C

im

Chord symbols at the bottom: G, A7, D7, G.

Acm

G

A m

G

A m DZ

G

moderato $\text{♩} = 108$

LEGende

Instrumentation:
 C.F1 I. 2.
 ObO I. 2.
 Cor. Ingl.
 B. Kl I. 2.
 Fag.
 2. Hor I. 2. 3. 4.
 B. Trp I. 2.
 Tromb I. 2.
 Tuba
 Pimp. E-H
 Violi I. 2.
 Viola
 Vello
 Bass.
 Piano
 Kor.

Measure 2: Dynamics include *f*.

Measure 3: Dynamics include *mf*, *mp*, *mp*, *mp*.

Measure 4: Dynamics include *f*, *f*, *f*.

Measure 5: Dynamics include *f*, *f*, *f*.

Em H7 Em Am Em Em H2

(C2)

moderato $\lambda = 168$

Em

A7

Em

Am

Em

A m G D7 G A m E m

Andante *crn moto* ♩ = 76

(C3)

H2

Em

G

D2

C.Fl
I. 2.

ObO
I. 2.

Cor.
Ingl.

3. Kl
I. 2.

Fag.

. Horn
. 2.
3. 4.

B. Trp
I. 2.

Tromb
I. 2.

Tuba

Pimp.

Violin
I. 2.

Viola

Cello

Bass.

Piano

Kor.

G D7 G D7 G

byg - de de O - lym - pi - a til gu - den Zev, s sin læ - re og

C. Fl. I. 2. 9 10 11 12

Ob. I. 2. *mf*

Cor. Ingl. *mf*

B. Kl. I. 2. *mf*

Fag. *mf*

F. Horn I. 2. 3. 4. *mf*

B. Trp. I. 2. *mf*

Tromb. I. 2. *mf*

Tuba *mf*

Timp. *mf*

Violin I. 2. *mf* ARCO

Viola *mf* PRCO

Cello *mf*

Bass. *mf*

Piano

Kor.

hel- te- ne var Pe- lops og kong Of - NO - - MA - OS 5om

C.F1 I. 2. 13 14 15 16 17

ObO I. 2.

Cor. Ingl. I. 2.

B. Kl. I. 2.

Fag. I. 2.

F. Horn I. 2. 3. 4.

B. Trp I. 2.

Tromb I. 2.

Tuba I. 2.

Timp. I. 2.

Viola I. 2.

Viol. I. 2.

Cello I. 2.

Bass I. 2.

Piano

Kor

Am E7 Am H7 Am Em Am H7 Am Em Am C

ryd- det vei for i - dretts - le- ke- ne. Fri- e menn av

C.F1 I. 2. 18 19 20 21

ObO I. 2.

Cor. Ingl.

B. Kl I. 2.

Fag.

F. Horn I. 2. 3. 4.

B. Trp I. 2.

Tromb I. 2.

Tuba

Timp.

Violin I. 2.

Viola

Cello

Bass.

Piano

Kor.

D7 G D7 G D7 Am Em Am E7 Am

Sünvart Hel- las de reis-te seg på Zev's plass da Mi-land vant sin

C.Fl I. 2. 22 23 24

ObO I. 2.

Cor. Ingl.

B. Kl I. 2.

Fag.

F. Horn I. 2. 3. 4.

B. Trp I. 2.

Tromb I. 2.

Tuba

Timp.

Violin I. 2.

Viola

Cello

Bass.

Pian Kor.

Handwritten notes: 22, 23, 24, 25, 26, 27, 28, 29, 30, 31, 32, 33, 34, 35, 36, 37, 38, 39, 40, 41, 42, 43, 44, 45, 46, 47, 48, 49, 50, 51, 52, 53, 54, 55, 56, 57, 58, 59, 60, 61, 62, 63, 64, 65, 66, 67, 68, 69, 70, 71, 72, 73, 74, 75, 76, 77, 78, 79, 80, 81, 82, 83, 84, 85, 86, 87, 88, 89, 90, 91, 92, 93, 94, 95, 96, 97, 98, 99, 100

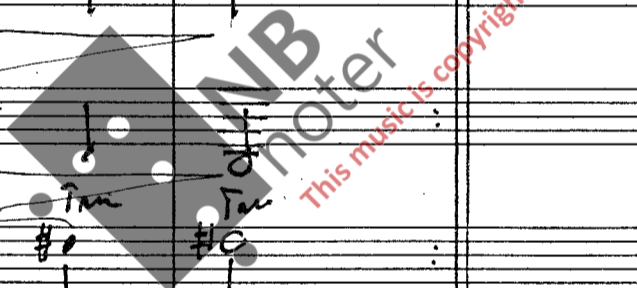

A7 E7m H3 D7 3. VERS
 førs - te lau - bær - krans.

moderato $\text{♩} = 108$

(D2)

C. Fl. I. 2.

Ob. I. 2.

Cor. Ingl.

B. Kl. I. 2.

Fag.

F. Horn I. 2. 3. 4.

B. Trp. I. 2.

Tromb. I. 2.

Tuba

G-c Timp.

Violin I. 2.

Viola

Cello

Bass

UNISON SANG

Piano Kor.

Lil - le ham - mer Lil - le ham - mer | Du er det

Em Am D7+ G Am D7+

ny- e o lym - pi - a di- ne vei- er fram i mot

- SFL (I, II)
- OBs (I, 2)
- CRNO (INGL.)
- Bcl. (I, II)
- FAG. (I, II)
- INF HORN
- BTRD (I, II)
- RO mb (I, 2)
- Tuba
- Imp.
- Violin (I, 2)
- Viola
- Cello
- Bass
- Piano (for. -)

sei- er

er

vi i

Nor- ge

stol- te

av

(4 VERS)

D3 moderato $\downarrow = 108$

C.Fl. I. 2. *mf*

Ob.O. I. 2. *mf*

Cor. Ingl. *mf*

B. Kl. I. 2. *mf*

Fag. *mf*

F. Hor. I. 2. 3. 4. *mf*

B. Trp. I. 2.

Tromt. I. 2. *mf*

Tuba *mf*

G-A Timp. *mf*

Violin I. 2. *mf* *Pizz*

Viola *mf* *Pizz*

Cello *mf* *Pizz*

Bass *mf* *Pizz*

Tenor Solo *mf*

Pian. Kor. *f*

TRYsil - Knut og Son dre var nörd menn beg- ge var fød - te med

Im

glaf te .. lski. Hoi, hvor det gikk ov- er fjell is og sne.

Try-sil og Mor-gen-dal fikk ren- o me Trv-sil Knut og

Son- dre var nord-menn, beg-æ- var fød-te: med glat-te.. ski.

C.F1 I. 2. 13 14 15 16

ObO I. 2. f

Cor. Ingl. f

3. Kl I. 2. f

Fag. f

V. Horn I. 2. f

B. Trp I. 2. f

Tromb I. 2. f

Tuba f

Pimp. f

Violi I. 2. f

Viola f

Cello f

Bass f

Chorus f

C Em A7 Em C Em A7 Em

3 VERB

Hvem hopper lengst over hus- ta, ke- ne | hvem hop- per lengst. over hus- ta ken ne

INTROD.

Den Olympiske ild

DE

En praktfull pa- ra ... de vår olym pi- a-

G D7 G

de. Det norske folk står sam- men og tenner 0- l-flam- men. En vinter-

G D₇ Am F₇ Em

C.F.I. I. 2
 Oboe I. 2.
 Cor. Ingl.
 Clar. I. 2.
 Bassoon I. 2.
 Horns 1. 2. 3. 4.
 Trumpets I. 2.
 Trombones I. 2.
 Tuba
 Euphonium
 Violins 1. 2.
 Viola
 Cello
 Bass
 Piano

sol skal skin- ne på hver en mann og kvin- ne. Og gi i - dretts gle-

G D⁷ G Hom F#⁷ Hom. Em F# Hom F#

Handwritten musical score for a symphony orchestra. The score is arranged in a standard orchestral layout with the following parts from top to bottom:

- C. Fl. I. 2.
- Oboe I. 2.
- Cor. Ingl.
- B. Fl. I. 2.
- Fag.
- F. Horn I. 2. 3. 4.
- B. Tr. I. 2.
- Tromp. I. 2.
- Tuba
- Slagv. (with 'Belu' markings)
- Violin I. 2.
- Viola
- Cello
- Bass
- Piano Kor. (with 'Pian.' and 'Kor.' markings)

- de og vennskap - Når verden samles til vå-re vin-ter le-ker

Hm *F#* *Hm* *D?*

Vi- ser vi vå-re fer- dig- he- ter. Vin- ter sport og med-

G

C D C

änd som blir hi - sto ri - e En praktfull e.

G D7 G D7 G

F 110 9507 sjewtas.

ORL