

HØYBRÅTEN - SUITE

HØYBRÅTEN SKOLE - 1. SATS

Musikk: Alf G. Strøm

(A)

Maestoso

FLUTES INC
OBOE

E♭ CLARINET

B♭ CLARINETS
I. 2. 3.

E♭ ALTSAX
I. 2.

B♭ TENORSAX
I. 2.

E♭ BARITONE-SAX

BASSOONS
I. 2.

(A) E♭ CORNET

B♭ CORNETS
I II III PETS
1. 2. 3.

F HORNS
I 2. 3. 4.

TROMBONES
I 2. 3.

BARITONE

BASSES

TRUMPETS
f

PERCUSSION

f Eb Cm Fm

FLUTES inc
OBOE

E♭ CLARINET

B♭ CLARINETS
I. 2. 3.

E♭ ALTSAX
I. 2.

B♭ TENOR SAX
I. 2.

B♭ BARITONE-SAX

BASSOONS
I. 2.

E♭ CORNET

B♭ CORNETS
TRUMPETS
I. 2. 3.

F HORNS
I. 2. 3. 4.

TROMBONES
I. 2. 3.

BARITONE

BASSES

PERCUSSION

A♭

Fm7

Fm9

Fm9 G7

FLUTES INC
OBOE

E♭ CLARINET

B♭ CLARINETS
I. 2. 3.

E♭ ALT SAX
I. 2.

B♭ TENOR-SAX
I. 2.

B♭ BARITONE-SAX

BASSOONS
I. 2.

E♭ CORNET

B♭ CORNETS
TRUMPETS
I. 2. 3.

F HORNS
I. 2. 3. 4.

TRUMPETS
I. 2. 3.

BARITONE

BASSES

PERCUSSION

- FLUTES inc OBOE
- E♭ CLARINET
- B♭ CLARINETS I. 2. 3.
- E♭ ALTSAX I. 2.
- B♭ TENORSAX I. 2.
- B♭ BARITONE-SAX
- BASSOONS I. 2.
- E♭ CORNET
- B♭ CORNETS TRUMPETS I. 2. 3.
- F HORNS I. 2. 3. 4.
- TROMBONES I. 2. 3.
- BARITONE
- BASSES
- PERCUSSION

VALS
I skolegården

(B)

Flutes in C
Oboe

E♭ Clarinet

B♭ Clarinets
I. 2. 3.

E♭ ALT SAX
I. 2.

B♭ Tenor-SAX
I. 2.

B♭ Baritone-Sax

BASSOONS
I. 2.

E♭ Cornet

B♭ Cornets
TRUMPETS
I. 2. 3.

F HORNS
I. 2. 3. 4.

Trombones
I. 2. 3.

BARITONE

BASSES

Percussion

Klokkestik

B♭ mf cm B♭ f

F7 5464

FLUTES INC
OBOE

E♭ CLARINET

B♭ CLARINETS
I. 2. 3.

E♭ ALTSAX
I. 2.

B♭ TENOR SAX
I. 2.

B♭ BARITONE SAX

BASSOONS
I. 2.

E♭ CORNET

B♭ CORNETS
TRUMPETS
I. 2. 3.

F HORNS
I. 2. 3. 4.

ROMBONES
I. 2. 3.

BARITONE

BASSES

RECUSSION

P.F.7

Bb

FLUTES inc
OBOE

E♭ CLARINET

B♭ CLARINETS
I. 2. 3.

E♭ ALTSAX
I. 2.

B♭ TENOR SAX
I. 2.

B♭ BARITONE SAX

BASSOONS
I. 2.

E♭ CORNET

B♭ CORNETS
TRUMPETS
I. 2. 3.

F HORNS
I. 2. 3. 4.

TROMBONES
I. 2. 3.

BARITONE

BASSES

PERCUSSION

9 10 11 12

Watermark: ANB noter This music is copyright protected

Dynamic markings: mf, f, mc

Performance markings: <, >, =

Rehearsal marks: 9, 10, 11, 12

Instrumentation: Flutes inc Oboe, E♭ Clarinet, B♭ Clarinets I. 2. 3., E♭ Alt Sax I. 2., B♭ Tenor Sax I. 2., B♭ Baritone Sax, Bassoons I. 2., E♭ Cornet, B♭ Cornets Trumpets I. 2. 3., F Horns I. 2. 3. 4., Trombones I. 2. 3., Baritone, Bases, Percussion

FLUTES inc OBOE: *im* $\frac{13}{8}$ $\frac{14}{8}$ $\frac{15}{8}$ $\frac{16}{8}$ $\frac{17}{8}$

E♭ CLARINET

B♭ CLARINETS I. 2. 3.

E♭ ALT SAX I. 2.

B♭ TENOR-SAX I. 2.

E♭ BARITONE-SAX

BASSOONS I. 2.

E♭ CORNET

B♭ CORNETS TRUMPETS I. 2. 3.

F HORNS I. 2. 3. 4.

TROMBONES I. 2. 3.

BARITONE

BASSES

PERCUSSION: *f* *cy* *ymb* *f* *cy* *ymb*

Chords: D E^b m B^b F^7 B^b

Watermark: NB noter This music is copyright protected

JUBILEUMSVALSEN

Flutes inc
OBOE

E♭ Clarinet

B♭ Clarinets
I. 2. 3.

E♭ Alt Sax
I. 2.

B♭ Tenor Sax
I. 2.

E♭ Baritone Sax

Bassoons
I. 2.

E♭ Cornet

B♭ Cornets
TRUMPETS
I. 2. 3.

F Horns
I. 2. 3. 4.

Trombones
I. 2. 3.

Baritone

Basses

Drum
Percussion

E♭ Fm E♭0 E♭ E♭ B♭2 E♭ B♭7 E♭7 H0

Im

FLUTES INC
OBOE

E♭ CLARINET

B♭ CLARINETS
I. 2. 3.

E♭ ALT SAX
I. 2.

B♭ TENOR SAX
I. 2.

B♭ BARITONE SAX

BASSOONS
I. 2.

E♭ CORNET

B♭ CORNETS
TRUMPETS
I. 2. 3.

F HORNS
I. 2. 3. 4.

TROMBONES
I. 2. 3.

BARITONE

BASSES

PERCUSSION

B♭7

E♭

mf A♭

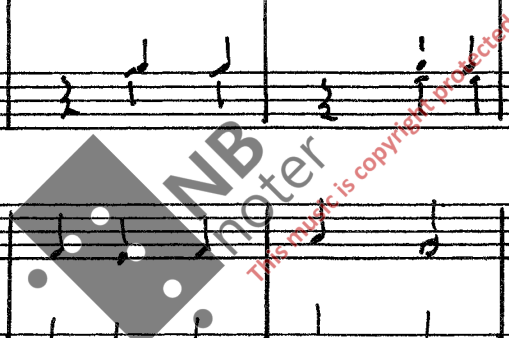

Flutes in C
OBOE

E♭ Clarinet

B♭ Clarinets
I. 2. 3.

E♭ Alt Sax
I. 2.

B♭ Tenor Sax
I. 2.

E♭ Baritone Sax

BASSOONS
I. 2.

E♭ CORNET

B♭ CORNETS
TRUMPETS
I. 2. 3.

F HORNS
I. 2. 3. 4.

TROMBONES
I. 2. 3.

BARITONE

BASSES

Trommel

Percussion
Cymb

Abm Eb Bb7 Eb

①

Flutes inc OBOE

E♭ Clarinet

B♭ Clarinets I. 2. 3.

E♭ Alto Sax I. 2.

B♭ Tenor-Sax I. 2.

E♭ Baritone-Sax

Bassoons I. 2.

E♭ Cornet

B♭ Cornets TRUMPETS I. 2. 3.

F Horns I. 2. 3. 4.

Trombones I. 2. 3.

Baritone

Basses

Percussion

Ab Eb Ab

(E) ALLEGRO - 120
Musikken kommer

FLUTES inc
OBOE

E♭ CLARINET

B♭ CLARINETS
I. 2. 3.

E♭ ALTSAX
I. 2.

B♭ TENOR-SAX
I. 2.

B♭ BARITONE-SAX

BASSOONS
I. 2.

E♭ CORNET

B♭ CORNETS
TRUMPETS
I. 2. 3.

F HORNS
I. 2. 3. 4.

TROMBONES
I. 2. 3.

BARITONE

BASSES

PERCUSSION
TROMMEL

f Eb

Ab

E♭

B♭7

E♭ B♭7

FLUTES INC
OBOE

E♭ CLARINET

B♭ CLARINETS
I. 2. 3.

E♭ ALTSAX
I. 2.

B♭ TENOR SAX
I. 2.

E♭ BARITONE-SAX

BASSOONS
I. 2.

E♭ CORNET

B♭ CORNETS
TRUMPETS
I. 2. 3.

F HORNS
I. 2. 3. 4.

TROMBONES
I. 2. 3.

BARITONE

BASSES

Trommer

PERCUSSION

E♭

F A♭

E♭

FLUTES INC
OBOE

E♭ CLARINET

B♭ CLARINETS
I. 2. 3.

E♭ ALT SAX
I. 2.

B♭ TENOR SAX
2. 1.

E♭ BARITONE SAX

BASSOONS
I. 2.

E♭ CORNET

B♭ CORNETS
TRUMPETS
I 2. 3.

F HORNS
I 2. 3. 4.

TROMBONES
I 2. 3

BARITONE

BASSES

PERCUSSION

B♭²

E♭

A♭

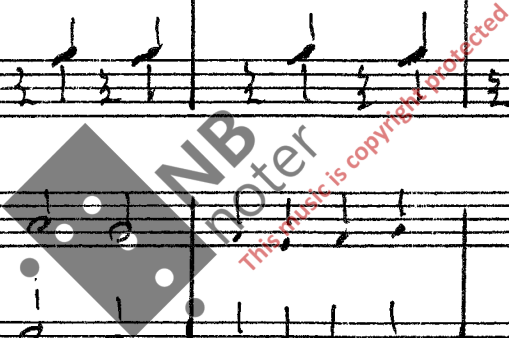

FLUTES INC
OBOE

E♭ Clarinet

B♭ Clarinets
I. 2. 3.

E♭ Alto Sax
I. 2.

B♭ Tenor Sax
I. 2.

E♭ Baritone Sax

Bassoons
I. 2.

E♭ Cornet

B♭ Cornets
TRUMPETS
I. 2. 3.

F Horns
I. 2. 3. 4.

Trombones
I. 2. 3.

Baritone

Basses

Percussion

E♭

Rit

B♭

E♭

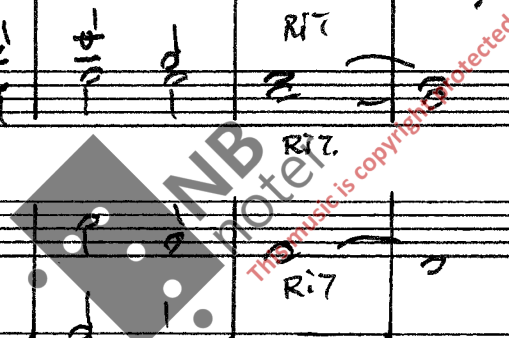

TRIO

2

3

4

5

6

FLUTES inc
OBOE

E♭ CLARINET

B♭ CLARINETS
I. 2. 3.

E♭ ALT SAX
I. 2.

B♭ TENOR-SAX
I. 2.

E♭ BARITONE-SAX

BASSOONS
I. 2.

TRIO

E♭ CORNET

B♭ CORNETS
TRUMPETS
I. 2. 3.

F HORNS
I. 2. 3. 4.

ROMBONES
I. 2. 3.

BARITONE

BASSES

RECUSSION

A♭^{mf}

E♭

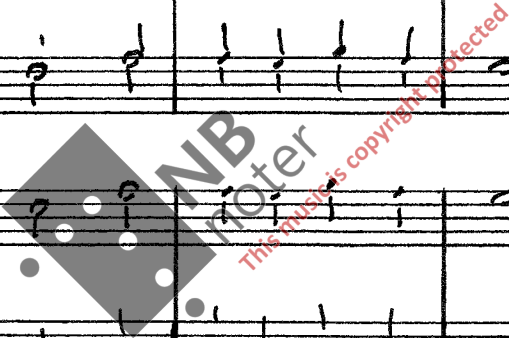

Flutes in C
Oboe

Eb Clarinet

Bb Clarinets
I. 2. 3.

Eb Alt Sax
I. 2.

Bb Tenor Sax
I. 2.

Eb Baritone Sax

Bassoons
I. 2.

Eb Cornet

Bb Cornets
Trumpets
I. 2. 3.

F Horns
I. 2. 3. 4.

Trombones
I. 2. 3.

Baritone

Basses

Percussion

Ab Eb7 Ab | Bb m Ab

NORSK DANS

Flutes in C
OBOE

E♭ Clarinet

B♭ Clarinets
I. 2. 3.

E♭ Alto Sax
I. 2.

B♭ Tenor-Sax
I. 2.

E♭ Baritone-Sax

Bassoons
I. 2.

E♭ Cornet

B♭ Cornets
Trumpets
I. 2. 3.

F Horns
I. 2. 3. 4.

Trombones
I. 2. 3.

Baritone

Basses

Repercussion

E♭ Ab E♭ Ab G♭ C m mf

FLUTES INC
OBOE

E♭ CLARINET

B♭ CLARINETS
I. 2. 3.

E♭ ALT SAX
I. 2.

B♭ TENOR-SAX
I. 2.

E♭ BARITONE-SAX

BASSOONS
I. 2.

E♭ CORNET

B♭ CORNETS
TRUMPETS
I. 2. 3.

F HORNS
I. 2. 3. 4.

TRUMPETS
I. 2. 3.

BARITONE

BASSES

PERCUSSION

2 3 4 5 6

CM G7 Fm7 CM

- Flutes inc OBOE**: Rests in measures 2-6.
- E♭ Clarinet**: Rests in measures 2-6.
- B♭ Clarinets I. 2. 3.**: Play chords with triplets in measures 2-6.
- E♭ Alto Sax I. 2.**: Play chords with triplets in measures 2-6.
- B♭ Tenor-Sax I. 2.**: Play chords with triplets in measures 2-6.
- E♭ Baritone-Sax**: Play eighth-note patterns in measures 2-6.
- Bassoons I. 2.**: Play chords with triplets in measures 2-6.
- E♭ Cornet**: Rests in measures 2-6.
- B♭ Cornets Trumpets I. 2. 3.**: Play chords with triplets in measures 2-6.
- F Horns I. 2. 3. 4.**: Play eighth-note patterns in measures 2-6.
- Rombones I. 2. 3.**: Play chords with triplets in measures 2-6.
- Baritone**: Play chords with triplets in measures 2-6.
- Basses**: Play eighth-note patterns in measures 2-6.
- Percussion**: Play eighth-note patterns in measures 2-6.

At the bottom of the page, there are handwritten notes: *cm*, *67*, *Fm7*, and *cm*.

FLUTES INC
OBOE

E♭ CLARINET

B♭ CLARINETS
I. 2. 3.

E♭ ALTSAX
I. 2.

B♭ TENOR-SAX
I. 2.

E♭ BARITONE-SAX

BASSOONS
I. 2.

E♭ CORNET

B♭ CORNETS
TRUMPETS
I. 2. 3.

F HORNS
I. 2. 3. 4.

TROMBONES
I. 2. 3.

BARITONE

BASSES

PERCUSSION

Rm

67

cm

f14 DM

cm

FLUTES INC
OBOE

E♭ CLARINET

B♭ CLARINETS
I. 2. 3.

E♭ ALTSAX
I. 2.

B♭ TENOR SAX
I. 2.

E♭ BARITONE SAX

BASSOONS
I. 2.

E♭ CORNET

B♭ CORNETS
TRUMPETS
I. 2. 3.

F HORNS
I. 2. 3. 4.

ROMBONES
I. 2. 3.

BARITONE

BASSES

PERCUSSION

Handwritten notes and chord symbols: *H dim*, *H*, *Ab G7*, *Cm G7*, *Cm Bb7*.

© HØYBRÅTEN_SKOLES_MARSJ.

FLUTES inc
OBOE

E♭ CLARINET

B♭ CLARINETS
I. 2. 3.

E♭ ALTSAX
I. 2.

B♭ TENOR-SAX
I. 2.

E♭ BARITONE-SAX

BASSOONS
I. 2.

E♭ CORNET

B♭ CORNETS
TRUMPETS
I. 2. 3.

F HORNS
I. 2. 3. 4.

ROMBONES
I. 2. 3.

BARITONE

BASSES

TROMMEL

PERCUSSION

ff EH

B67

E♭

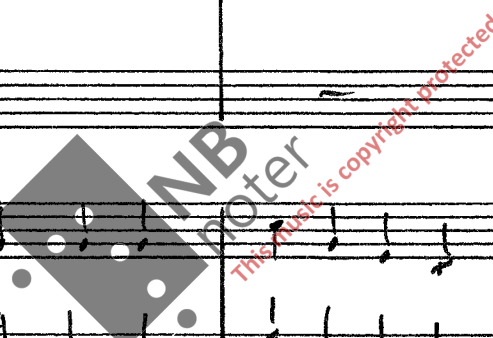

FLUTES INC
OBOE

E♭ CLARINET

B♭ CLARINETS
I. 2. 3.

E♭ ALT SAX
I. 2.

B♭ TENOR SAX
I. 2.

E♭ BARITONE SAX

BASSOONS
I. 2.

E♭ CORNET

B♭ CORNETS
TRUMPETS
I. 2. 3.

F HORNS
I. 2. 3. 4.

TROMBONES
I. 2. 3.

BARITONE

BASSES

PERCUSSION

B♭7

E♭

D7

Gm

(H) 17. MAI MARSJ

Flutes inc
OBOE

E♭ Clarinet

B♭ Clarinets
I. 2. 3.

E♭ Alto Sax
I. 2.

B♭ Tenor Sax
I. 2.

E♭ Baritone Sax

Bassoons
I. 2.

E♭ Cornet

B♭ Cornets
Trumpets
I. 2. 3.

F Horns
I. 2. 3. 4.

Trombones
I. 2. 3.

Baritone

Basses

Drum

F7

B♭7

E♭7

FLUTES INC
OBOE

E♭ CLARINET

B♭ CLARINETS
I. 2. 3.

E♭ ALTSAX
I. 2.

B♭ TENOR-SAX
I. 2.

E♭ BARITONE-SAX

BASSOONS
I. 2.

E♭ CORNET

B♭ CORNETS
TRUMPETS
I. 2. 3.

F HORNS
I. 2. 3. 4.

TRUMPONES
I. 2. 3.

BARITONE

BASSES

PERCUSSION

E♭

Fm

B♭7

- Flutes inc Oboe:** Melodic line with notes G4, A4, Bb4, C5, Bb4, A4, G4, F4, E4, D4.
- Eb Clarinet:** Harmonic accompaniment with notes G4, A4, Bb4, C5, Bb4, A4, G4, F4, E4, D4.
- Bb Clarinets I. 2. 3.:** Harmonic accompaniment with notes G4, A4, Bb4, C5, Bb4, A4, G4, F4, E4, D4.
- Eb Alto Sax I. 2.:** Harmonic accompaniment with notes G4, A4, Bb4, C5, Bb4, A4, G4, F4, E4, D4.
- Bb Tenor Sax I. 2.:** Harmonic accompaniment with notes G4, A4, Bb4, C5, Bb4, A4, G4, F4, E4, D4.
- Eb Baritone Sax:** Harmonic accompaniment with notes G4, A4, Bb4, C5, Bb4, A4, G4, F4, E4, D4.
- Bassoons I. 2.:** Harmonic accompaniment with notes G4, A4, Bb4, C5, Bb4, A4, G4, F4, E4, D4.
- Eb Cornet:** Harmonic accompaniment with notes G4, A4, Bb4, C5, Bb4, A4, G4, F4, E4, D4.
- Bb Cornets Trumpets I. 2. 3.:** Harmonic accompaniment with notes G4, A4, Bb4, C5, Bb4, A4, G4, F4, E4, D4.
- F Horns I. 2. 3. 4.:** Harmonic accompaniment with notes G4, A4, Bb4, C5, Bb4, A4, G4, F4, E4, D4.
- Trombones I. 2. 3.:** Harmonic accompaniment with notes G4, A4, Bb4, C5, Bb4, A4, G4, F4, E4, D4.
- Baritone:** Harmonic accompaniment with notes G4, A4, Bb4, C5, Bb4, A4, G4, F4, E4, D4.
- Basses:** Harmonic accompaniment with notes G4, A4, Bb4, C5, Bb4, A4, G4, F4, E4, D4.
- Recession:** Rhythmic accompaniment with notes G4, A4, Bb4, C5, Bb4, A4, G4, F4, E4, D4.

At the bottom of the page, there are three chord symbols: Eb, C7, and Fm.

FLUTES inc
OBOE

E♭ CLARINET

B♭ CLARINETS
I. 2. 3.

E♭ ALT SAX
I. 2.

B♭ TENOR-SAX
I. 2.

E♭ BARITONE-SAX

BASSOONS
I. 2.

E♭ CORNET

B♭ CORNETS
TRUMPETS
I 2. 3.

F HORNS
I 2. 3. 4.

TROMBONES
I 2. 3.

BARITONE

BASSES

PERCUSSION

B♭

E♭

B♭7

E♭

30
I SANGERPARKEN - 2. SATS

① 2 3 4

FLUTES inc
OBOE

E♭ CLARINET

B♭ CLARINETS
I. 2. 3.

E♭ ALT SAX
I. 2.

B♭ TENOR-SAX
1. 2.

E♭ BARITONE-SAX

BASSOONS
I. 2.

E♭ CORNET

B♭ CORNETS
TRUMPETS
I. 2. 3.

F HORNS
I. 2. 3. 4.

TROMBONES
I. 2. 3.

BARITONE

BASSES

TRONNER

PERCUSSION

p *mf* *f* *cm* *Bb*

Flutes inc
OBOE

E♭ Clarinet

B♭ Clarinets
I. 2. 3.

E♭ Alt Sax
I. 2.

B♭ Tenor Sax
I. 2.

E♭ Baritone Sax

Bassoons
I. 2.

E♭ Cornet

B♭ Cornets
TRUMPETS
I 2. 3.

F Horns
I 2. 3. 4.

Trombones
I 2. 3.

Baritone

Basses

Percussion

B♭

F2

C^{ma}

B♭

FLUTES INC
OBOE

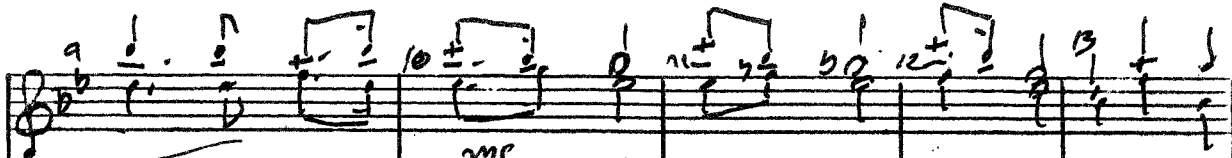

E♭ CLARINET

B♭ CLARINETS
I. 2. 3.

E♭ ALTSAX
I. 2.

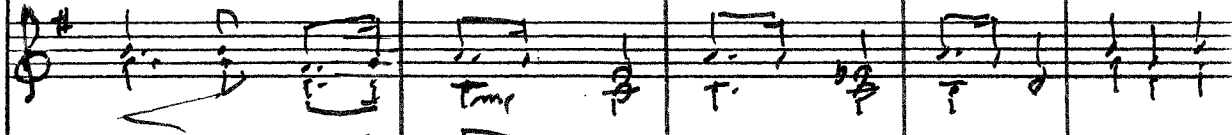

B♭ TENOR-SAX
I. 2.

E♭ BARITONE-SAX

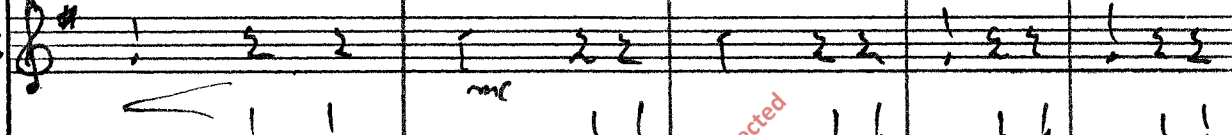

BASSOONS
I. 2.

E♭ CORNET

B♭ CORNETS
TRUMPETS
I. 2. 3.

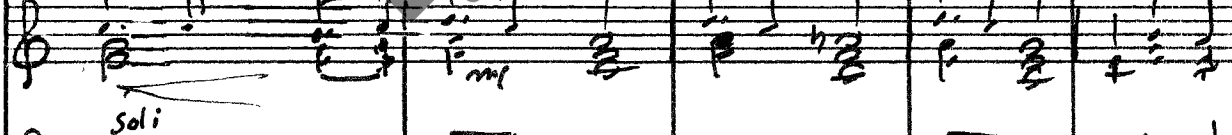

F HORNS
I. 2. 3. 4.

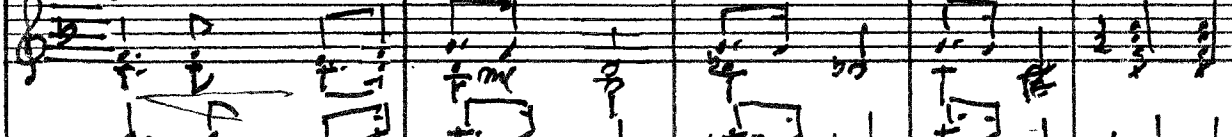

TROMBONES
I. 2. 3.

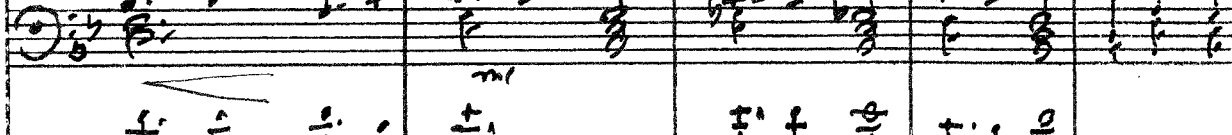

BARITONE

BASSES

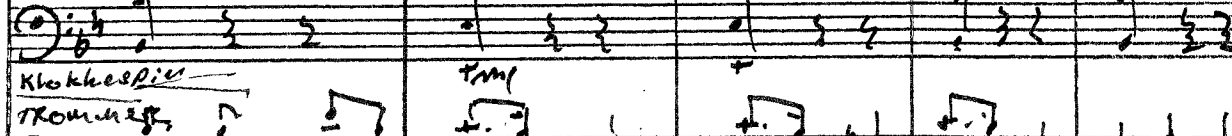

PERCUSSION

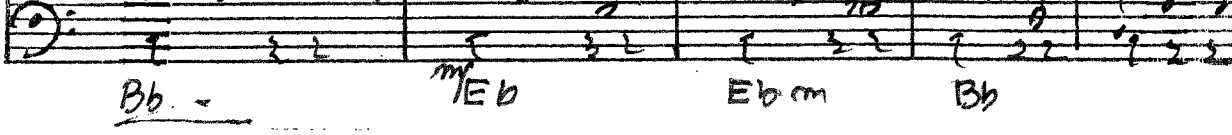

B♭ -

mf E♭

E♭ m

B♭

Flutes in C
OBOE

E♭ Clarinet

B♭ Clarinets
I. 2. 3.

E♭ Alto Sax
I. 2.

B♭ Tenor Sax
I. 2.

E♭ Baritone Sax

Bassoons
I. 2.

E♭ Cornet

B♭ Cornets
TRUMPETS
1. 2. 3.

F Horns
I. 2. 3. 4.

Trumpets
I. 2. 3.

Baritone

Basses

Percussion
Cymb Cymb
TROMMEL

F7

B♭

E♭ B♭ E♭ C E♭

FLUTES INC
OBOE

E♭ CLARINET

B♭ CLARINETS
I. 2. 3.

E♭ ALTSAX
I. 2.

B♭ TENOR SAX
I. 2.

E♭ BARITONE-SAX

BASSOONS
I. 2.

E♭ CORNET

B♭ CORNETS
TRUMPETS
I. 2. 3.

F HORNS
I. 2. 3. 4.

TROMBONES
I. 2. 3.

BARITONE

BASSES

RECUSSION

This block contains the musical notation for 13 different instruments. The notation is arranged in a vertical column with five systems. Each system contains multiple staves for the respective instrument. The notation includes notes, rests, and dynamic markings. A large watermark 'NB Inotely' is visible across the middle of the page, and a red diagonal line with the text 'this music is copyright protected' is also present.

E♭

B♭7

B♭7 HdIm

B♭7

E♭6

f

Flutes inc Oboe

E♭ Clarinet

B♭ Clarinets I. 2. 3.

E♭ Alto Sax I. 2.

B♭ Tenor Sax I. 2.

E♭ Baritone Sax

Bassoons I. 2.

E♭ Cornet

B♭ Cornets Trumpets I. 2. 3.

F Horns I. 2. 3. 4.

Trombones I. 2. 3.

Baritone

Basses

Percussion

E♭ A♭ Fm E♭ B♭7

FLUTES in C
O BOE

E♭ CLARINET

B♭ CLARINETS
I. 2. 3.

E♭ ALTSAX
I. 2.

B♭ TENOR SAX
I. 2.

E♭ BARITONE SAX

BASSOONS
I. 2.

E♭ CORNET

B♭ CORNETS
TRUMPETS
I. 2. 3.

F HORNS
I. 2. 3. 4.

TROMBONES
I. 2. 3.

BARITONE

BASSES

PERCUSSION

B♭? Gm ff Eb

Cymbals Cymb

VED HØYBRÅTEN KIRKE - 3. SATS

ENTRAD
ANDANTE CON MOTO

FLUTES in C
O BOE

E♭ CLARINET

B♭ CLARINETS
I. 2. 3.

E♭ ALTSAX
I. 2.

B♭ TENOR SAX
I. 2.

E♭ BARITONE SAX

BASSOONS
I. 2.

E♭ CORNET

B♭ CORNETS
TRUMPETS
I. 2. 3.

F HORNS
I. 2. 3. 4.

TROMBONES
I. 2. 3.

BARITONE

BASSES

G-D
PERCUSSION

Gm em Gm

D2

Gm F7

Flutes in C
O Boe

E♭ Clarinet

B♭ Clarinets
I. 2. 3.

E♭ Alto Sax
I. 2.

B♭ Tenor Sax
I. 2.

E♭ Baritone Sax

Bassoons
I. 2.

E♭ Cornet

B♭ Cornets
Trumpets
1. 2. 3.

F Horns
I. 2. 3. 4.

Trombones
I. 2. 3.

Baritone

Basses

Percussion

Gm f Cm D7 Gm Gm

FLUTES INC
OBOE

E♭ CLARINET

B♭ CLARINETS
I. 2. 3.

E♭ ALTSAX
I. 2.

B♭ TENOR SAX
I. 2.

E♭ BARITONE SAX

BASSOONS
I. 2.

E♭ CORNET

B♭ CORNETS
TRUMPETS
I. 2. 3.

F HORNS
I. 2. 3. 4.

TROMBONES
I. 2. 3.

BARITONE

BASSES

PERCUSSION

C m G m C7 F C7 Dm P G m

FLUTES INC
OBOE

E♭ CLARINET

B♭ CLARINETS
I. 2. 3.

E♭ ALT SAX
I. 2.

B♭ TENOR SAX
I. 2.

E♭ BARITONE SAX

BASSOONS
I. 2.

E♭ CORNET

B♭ CORNETS
TRUMPETS
I. 2. 3.

F HORNS
I. 2. 3. 4.

TROMBONES
I. 2. 3.

BARITONE

BASSES

G.D.
PERCUSSION

C m G m C m D7 G m B♭

Flutes in C
Oboe

E♭ Clarinet

B♭ Clarinets
I. 2. 3.

E♭ Alto Sax
I. 2.

B♭ Tenor Sax
I. 2.

E♭ Baritone Sax

Bassoons
I. 2.

E♭ Cornet

B♭ Cornets
Trumpets
I. 2. 3.

F Horns
I. 2. 3. 4.

Trombones
I. 2. 3.

Baritone

Basses

Percussion

Cm9 Gm E♭ Gm fD7 Gm

Flutes in C
Oboe

E♭ Clarinet

B♭ Clarinets
I. 2. 3.

E♭ Alto Sax
I. 2.

B♭ Tenor Sax
I. 2.

E♭ Baritone-Sax

Bassoons
I. 2.

E♭ Cornet

B♭ Cornets
Trumpets
I. 2. 3.

F Horns
I. 2. 3. 4.

Trombones
I. 2. 3.

Baritone

Basses

Percussion

Watermark: NBNB.com - This music is copyright protected

©

1 2 3 4

Flutes in C
OBOE

E♭ Clarinet

B♭ Clarinets
I. 2. 3.

E♭ Alto Sax
I. 2.

B♭ Tenor Sax
I. 2.

E♭ Baritone Sax

Bassoons
I. 2.

E♭ Cornet

B♭ Cornets
Trumpets
I. 2. 3.

F Horns
I. 2. 3. 4.

Trombones
I. 2. 3.

Baritone

Basses

B. - D
Percussion
STROMM

Pauken

B♭

Dm

f

Detailed description of the musical score: The score is for page 43 and consists of 12 staves. The first staff is for Flutes in C/Oboe, the second for E♭ Clarinet, the third for B♭ Clarinets (I, 2, 3), the fourth for E♭ Alto Sax (I, 2), the fifth for B♭ Tenor Sax (I, 2), the sixth for E♭ Baritone Sax, the seventh for Bassoons (I, 2), the eighth for E♭ Cornet, the ninth for B♭ Cornets/Trumpets (I, 2, 3), the tenth for F Horns (I, 2, 3, 4), the eleventh for Trombones (I, 2, 3), the twelfth for Baritone, the thirteenth for Basses, and the fourteenth for Percussion (B. - D, STROMM). The percussion part includes Pauken (snare drums) and B♭ (bass drum). The score is divided into four measures, with a copyright notice overlaid in the center. The first measure has a circled 'C' above it. The second measure has a '2' above it. The third measure has a '3' above it. The fourth measure has a '4' above it. The score is written in treble clef for the first seven staves and bass clef for the last seven staves. The key signature is one flat (B♭). The time signature is common time (C). The score includes various musical notations such as notes, rests, and dynamic markings (f, mf, p). There is a large watermark in the center that reads 'NB Peter' and 'THIS MUSIC IS COPYRIGHT PROTECTED'.

mi

Flutes in C
Oboe

E♭ Clarinet

B♭ Clarinets
I. 2. 3.

E♭ Alt Sax
I. 2.

B♭ Tenor Sax
I. 2.

E♭ Baritone Sax

Bassoons
I. 2.

E♭ Cornet

B♭ Cornets
Trumpets
I. 2. 3.

F Horns
I. 2. 3. 4.

Trombones
I. 2. 3.

Baritone

Basses

Percussion
ST. TRUMPS

mf Dom

Dom p

Dom 5 129

moderato - Rit. Cresc.

Flutes in C
OBOE

E♭ Clarinet

B♭ Clarinets
I. 2. 3.

E♭ Alto Sax
I. 2.

B♭ Tenor Sax
I. 2.

E♭ Baritone Sax

Bassoons
I. 2.

E♭ Cornet

B♭ Cornets
TRUMPETS
I. 2. 3.

F Horns
I. 2. 3. 4.

Trombones
I. 2. 3.

Baritone

Basses

Percussion
STR.

Kloster - Spiel

F-C

Pauker

Dm

C7 mp

F

C7

FLUTES INC
OBOE

E♭ CLARINET

B♭ CLARINETS
I. 2. 3.

E♭ ALTSAX
I. 2.

B♭ TENOR SAX
I. 2.

E♭ BARITONE-SAX

BASSOONS
I. 2.

E♭ CORNET

B♭ CORNETS
TRUMPETS
I. 2. 3.

F HORNS
I. 2. 3. 4.

TROMBONES
I. 2. 3

BARITONE

BASSES

PERCUSSION
ST TRON

F C7 F7

C7 *mf*

F 6G9

2

Flutes in C
OBOE

E♭ Clarinet

B♭ Clarinets
I. 2. 3.

E♭ Alto Sax
I. 2.

B♭ Tenor Sax
I. 2.

E♭ Baritone Sax

Bassoons
I. 2.

E♭ Cornet

B♭ Cornets
Trumpets
I. 2. 3.

F Horns
I. 2. 3. 4.

Trombones
I 2. 3

Baritone

Basses

Percussion

C7

A7

Dm

A7

Bb m

A7

FLUTES INC
OBOE

E♭ CLARINET

B♭ CLARINETS
I. 2. 3.

E♭ ALT SAX
I. 2.

B♭ TENOR SAX
I. 2.

E♭ BARITONE SAX

BASSOONS
I. 2.

E♭ CORNET

B♭ CORNETS
TRUMPETS
I. 2. 3.

F HORNS
I. 2. 3. 4.

TROMBONES
I. 2. 3.

BARITONE

BASSES

F-C
Percussion

F

C7^{mp}

F

F G7

C7

FLUTES inc
OBOE

E♭ CLARINET

B♭ CLARINETS
I. 2. 3.

E♭ ALTSAX
I. 2.

B♭ TENOR SAX
I. 2.

E♭ BARITONE SAX

BASSOONS
I. 2.

E♭ CORNET

B♭ CORNETS
TRUMPETS
I. 2. 3.

F HORNS
I. 2. 3. 4.

TROMBONES
I. 2. 3.

BARITONE

BASSES

PERCUSSION

F B♭ C7 F P.P. F