

PARTITUR. 496

HOLGER - Danske

TEKST: H. C. ANDERSEN  
MUSIKK: A. G. STRØM

BARNE - MUSICAL

3 CENE I 4

MAESTROSO  
1 INTROD

2

5

- C FL.
- OBo
- Blod
- Fagott
- HORN
- STRIMPE
- Trombone
- SLAG.
- Violin
- Viola
- CELD
- BASS
- KOR.
- PIANO

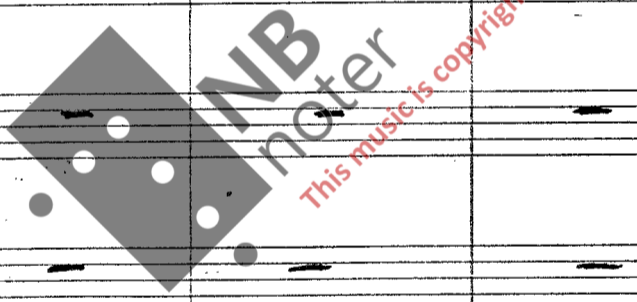

TILGAVET: H. C. ANDERSEN SPILLENE I ODENSE  
 Oslo 28/1. - 1980. *[Signature]*

6 7 8 **A** 1 2

CFL

OBo

Bkl. I II

Fag I II

F Horn I II

B Trompet I II

Trombone

S/AGU.

Violin I II

Viola

Cello

BASS

KOR

PIANO

*This music is copyright protected*

AM

C

- C FL (Clarinet in F)
- OBO (Oboe)
- Bkl II (Bassoon II)
- FAGG II (Fagot II)
- F HORN I II (French Horn I & II)
- BTRUMPET II (Bass Trombone II)
- KORBONE (Cor Anglais)
- SLAGU (Saxophone Alto)
- Violin II (Violin II)
- Viola
- CELLO
- BASS
- KOR: (Chorus)
- PIANO (Piano)

Ballett 5.

Chord symbols at the bottom of the page are: C7, F, Dm, F, Gm, Gm6, Gm.

Violin II, Viola, Cello, and Bass parts include "ARCO" markings and dynamic markings such as "f".

A watermark "IMB noter" and "This music is copyright protected" is visible across the score.

**Instrument List:**  
C FL  
OBO  
BKL II  
FAG. I II  
F HORN  
B TRUMPET  
TRUMPONE  
S/AGU.  
Violin I II  
Viola  
CELLO  
BASS.  
KOR.  
PIANO

**Measure Numbers:** 21, 22, 23, 24, 25, 26, 27

**Chord Progression (Piano):**  
F, Dom, I, F9, GM6, Dom, F

Ballett.

9.

Allegro 120.

At the bottom of the page, there are handwritten chord symbols: C7, F, C7, F, and Bb.

Handwritten musical score for a symphony orchestra, page 10. The score includes parts for C Flute, Oboe, Bassoon, French Horn, Trumpet, Trombone, Saxophone, Violin, Viola, Cello, Bass, and Piano. The music is in 4/4 time and features various melodic lines and harmonic textures. A large watermark 'NB noter' is visible across the center of the page.

**Instrument List:**

- C FL.
- OBo
- BKL I II
- FAG: I II
- F HORN I II
- B. TRUMPET I II
- TRUMPONE
- SAXO.
- Violin I II
- Viola
- CELLO
- BASS.
- KOR
- PIANO

**Measure Numbers:** 30, 46, 5, 6, 7, 8, 9, 10.

**Chord Symbols:** CM, F7, Bb, G7.

**Watermark:** NB noter. This music is copyright protected.

- C. Fl.
- Oboe
- BKl. I II
- FRG II
- F. Horn I II
- B. Trompete I II
- Trombone
- TRG. V.
- Violin I II
- Viola
- Cello
- BASS
- KOR.
- PIANO

C FL  
 OBO  
 B KL  
 FAG: FR  
 F HORN  
 I II  
 BTRUMPET  
 TROMBONE  
 SLAGV  
 Violin  
 I II  
 Viola  
 CELLO  
 BRASS  
 KOR:  
 PIANO

Rolle(I)  
 Trestemmig stort barne kor.  
 Det er i Dan-mark et gam-melt slot,

Bb F7 Bb F7 Bb Bb Dm Eb Bb

13 14 15 16 17 18

**E.F.**

**OBO**

**Bkl**  
I II

**FAG: II**

**F HORN**  
I II

**BTRUMPET**  
I II

**TROMBONE**

**SLAGV**

**Violin**  
I II

**Viola**

**CELLO**

**BAS**

**KOR: SANG**

bi i hun- dred- vis. . . . . bå-de en-gels- ke, rus-sis-ke og

*mf* *f* *f* *mf* *mf* *mf*

C F6 F7 Bb Eb F7

**Instrumentation:** C Fl., Oboe, B Kl. IV, Fag. I II, F Horn I D, B Trompet II, Trombone, Slagt., Violin II, Viola, Cello, Bass, Kor. Sang, Piano.

**Lyrics:**  
 præj- sis- ke; og de hil- ser med ka- no-

**Chord Progression:**  
 Gm Cm Gm Eb F6 F7 F7

- CFL (Clarinet in F)
- OBO (Oboe)
- BK. I & II (Bassoon)
- F. HORN I & II (French Horn)
- B. TRUMPET I & II (Bass Trumpet)
- TRUMPET (Trumpet)
- SLAGU (Saxophone)
- Violin I & II
- Viola
- CELLO
- BASS
- KOR: (Choir)

The choir part includes the lyrics: "ner for det sam- le slot; 'Bum!' 05".

At the bottom of the page, there are handwritten notes: Bb, F7, CM, F7, CM, F7, Bb, Bb.

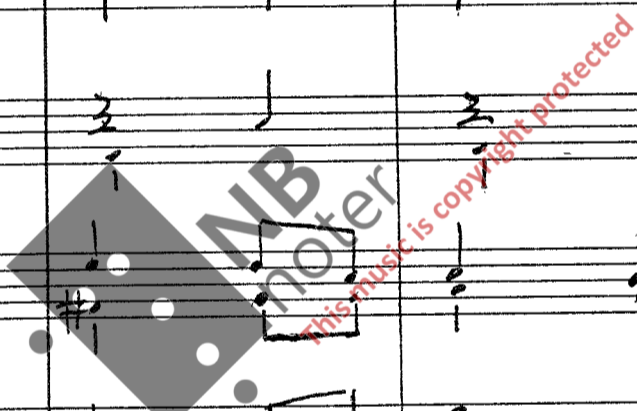

Ballett.

20

Allegretto II 2

38 39 40

C FL.

OBo

Bkl. I II

FAG: I II

F HORN

B. TRUMPET I II

Trombone

SLAGU.

Violin I II

Viola

CELLO

BAß

KOR: SANG

dag! Man-ge tak. f

ORK.

Bb F7 Bb GM F7

**Instrument Staves:**

- KOR: SANG:** Chorus/Vocalists, measures 5-9.

**Chord Progression:**

*Bb*    *F# dim*    *Gm*    *D7*    *Gm*    *D7*    *Gm*

**Instrumentation and Parts:**

- C Fl.** (Clarinet in F): Measures 10-12 have notes, measures 13-15 are rests.
- OBo** (Oboe): Measures 10-12 have notes, measures 13-15 are rests.
- Bkl. II** (Bassoon II): Measures 10-12 have notes, measures 13-15 are rests.
- FAG. II** (Fagott II): Measures 10-12 have notes, measures 13-15 are rests.
- F HORN II** (French Horn II): Measures 10-12 have notes, measures 13-15 are rests.
- BTRUMPET II** (Bass Trumpet II): Measures 10-12 have notes, measures 13-15 are rests.
- TROMBONE** (Trombone): Measures 10-12 have notes, measures 13-15 are rests.
- SLAGU.** (Saxophone): Measures 10-12 have notes, measures 13-15 are rests.
- Violin II**: Measures 10-12 have notes, measures 13-15 are rests.
- Viola**: Measures 10-12 have notes, measures 13-15 are rests.
- CELLO**: Measures 10-12 have notes, measures 13-15 are rests.
- BASS**: Measures 10-12 have notes, measures 13-15 are rests.
- KOR. SANG** (Chorus): Measures 10-12 are rests, measures 13-15 have notes.

**Chord Progression (Piano):**

- Measure 10: F7
- Measure 11: Bb
- Measure 12: F# dim
- Measure 13: Gm
- Measure 14: D7
- Measure 15: D7

**Performance Markings:**

- Measures 10-12:  $\hat{+}$  (accents),  $\hat{+}$  (accents),  $\hat{+}$  (accents),  $\hat{+}$  (accents)
- Measure 10:  $\hat{+}$  (accents)
- Measure 11:  $\hat{+}$  (accents)
- Measure 12:  $\hat{+}$  (accents)
- Measures 13-15:  $\hat{+}$  (accents)

**Watermark:** A large watermark "NB meter" is visible across the center of the page, with the text "This music is copyright protected" written diagonally across it.

(F)

Allegretto

II2.

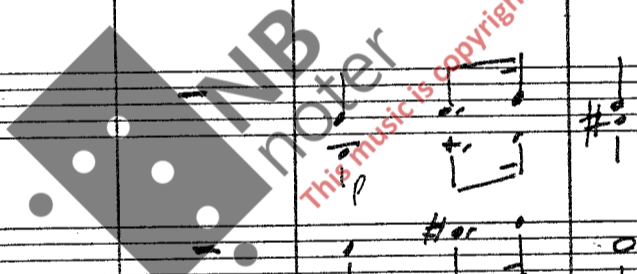

**Instrumentation:** CFl., OB6, Bkl I II, FAG: I II, F Horn I II, B Trumpet I II, Trombone, Slagu., Violin I II, Viola, Cello, Bass, Sønnekonen, Piano.

**Lyrics:**  
 be, så lig-ger alt med is ov-er til det svens-ke

**Measure Numbers:** 7, 8, 9, 10, 11

**Chord Progression (Piano):**  
 D7, CM, GM, Ebdim, GM

Chord symbols at the bottom of the page: D, Eb, F7, Bb.

- C FL.
- OBo
- B KL. I II
- FAC: I II
- F HORN I II
- B TRUMPET I II
- Trombone
- SLAGU.
- Violin I II
- Viola
- CELLO
- BASS
- Sønnekonen

The vocal line (Sønnekonen) includes the following lyrics:

vej, der vaj-er det dans-ke flag, og det svens-ke flag, -og

At the bottom of the page, there are handwritten notes: Bb, Eb, Bb, F, Bb.

Measures: 22, 23, 24, 25, 26, 27

Instrument parts: CFl, OBo, Bkl II, Fag II, F Horn II, B. Tromb II, Trombone, Slagl., Violin II, Viola, Cello, Bass, Kor., Piano

Lyrics: Sønekonen dans-ke og svens-ke folk si-ger hver-an-dre: "God -

Chords: Eb, Eb dim, D7, Eb, F7 Bb, F7, Bb, F7

- C FL
- OBo
- B KL I II
- FAG: I II
- F Horn I II
- B Trompet I II
- Trombone
- SLAU.
- Violin I II
- Viola
- CELLO
- BASS
- Sønnekonen
- PIANO

(Rolle 3)

Koret

men.

Foxstrott  
Rytme

Handwritten musical score for a band and choir. The score includes parts for Clarinet in F (C Fl.), Oboe (OBO), Bassoon (Bkl. I II), French Horn (F Horn I II), Baritone (B Trompet I II), Trombone (Trombone), Saxophone (Saxofon), Violin (Violin I II), Viola, Cello, Bass (Bass), and Choir (Kor.).

At the bottom of the page, there are three chord symbols: GM, F7, and Bb.

CFL.

OBo

Bkl.  
II

FRAGOTT  
II

F HORN  
II

BTRUMPET  
II

TROMBONE

SLAGV.

Violin  
II

Viola

CELLO

BASS

kor

og den e-ne hen-ter hve-de- præd og kring-ler hos den

Bb Bbt Eb Bb F#

19 11 12 13 14 15

C Fl

OBo

Bkl  
II  
FAG.  
I II

F Horn  
I II

B Trombete

Trombone

Slagu.

Violin  
II

Viola

Cello

Bass

Kor:

an- den, för frem-med, mad sma-ger bedst.

Piano

Bb F7 Bb Bb F7

(H) Tango'rytme

The score includes various musical notations such as clefs, key signatures (B-flat major), time signatures, dynamics (ff, mf, f), articulation (accents), and phrasing slurs. A large watermark "NB noter" is visible across the center of the page, along with the text "This music is copyright protected".

The vocal line includes the following lyrics: "Men prag-ten i det he-le er dog det".

The bass line includes the instruction "Rolle 4. Bass." and the dynamic marking "mf".

**Instrument Parts:**

**Vocal Part (Sønnen):**

Lyrics: Hol-ger, Dans-ke, sid-der i den dy-pe, mær-ke kæl-der,

**Chord Progression:**

D7, GM, F7, Eb, Ft, D7

**Watermark:** NB noter This music is copyright protected

**Instrumentation:** CFl., OBO, BKL (I, II), FAG. (I, II), F. HORN, BTRUMPET (I, II), TRUMPONE, SLAGU, Violin I & II, Viola, CELLO, BASS., KOR, PIANO.

**Lyrics (Choir):**  
 og støt-ter sit ho-ved på de ster-ke ar-

**Chord Progression (Piano):**  
 Gm, Edim7, Cm, F7

**Measure Numbers:** 20, 21, 22, 23, 24, 25

CFL

U30

Bkl.

F. HORN

B. TRUMPET

TROMBONE

SLAGV.

Violin

Viola

CELLO

BASS

KOR:

PIANO

me, hans lan-ge skæg, hæn-ger ud ov- ver mar- mor-

Bb CM Bb CM Bb

Measures 32, 33, 34, 35, 36, 37 are marked at the top. Dynamics include *f*, *mf*, and *ff*. A watermark "IMB noter" is visible across the score.

Chord symbols at the bottom: F6, F7, F7, G7, GM, CM GM CM.

38 39 40 41 42 43

CFl

OBo

BKL  
ID  
FAG.  
ID

F Horn

B Trompet

Trombone

Slagu

Violin  
II

Viola

Cello

Bass

Kor:

drøm- mer, men i drøm-me ser han alt, hvad der sker her-

F7 CM Bb F Bb Cm D7 Eb

**Instrument and Voice Parts:**

- C Fl.
- OBo
- Bkl II
- FAG. II
- F HORN II
- BTRUMPET II
- TROMBONE
- CLAV.
- Violin
- Viola
- CELLO
- BASS
- KOR:
- PIANO

**Lyrics:**

pp-pe i Dan- mark.

**Chord Progression (Bottom):**

D7 GM D7 GM D7 GM

Orkester introd

41.

(A) Moderato 108.

CENE II

Eb Bb7 Eb Bb7

*Imm*

Sostenuto

CFL

OBo

BKl

FAG.

F Horn

BTRUMPET

TRABONE

SLAGU

Violin

Viola

CELLO

BASS

KOR:

PIANO

Du grønne glitrende

Eb

Eb

Eb

Og Jul med din glede.

- C Fl.
- OBo
- Bkl. I II
- F. HORN I II
- B. TRUMPET I II
- TRUMPONE
- SLACU
- Violin I II
- Viola
- CELLO
- BASS.
- KOR:
- PIANO

Handwritten musical score for various instruments including CFl., OBo, BCl II, Fag. II, F Horn II, B Trompet II, Trombone, SAGU, Violin II, Viola, Cello, Bass, Kor., and Piano. The score includes notes, rests, and performance markings such as 'Rit' (ritardando) and 'mf' (mezzo-forte). A 'Deklamation' section is indicated for the Chorus. The Piano part includes chord markings: Bb, Eb, C7, and F. A large watermark 'INBeter' is visible across the center of the page.

- CFL (Clarinet in F)
- OBO (Oboe)
- BK. II (Bassoon II)
- F HORN II (French Horn II)
- B TRUMPET II (Bass Trumpet II)
- TROMBONE (Trombone)
- SLAGU (Saxophone)
- Violin I II
- Viola
- CELLO
- BASE
- KOR. (Cor Anglais)
- PIANO

The piano part includes a chord progression at the bottom of the page:

Ebdim GM F7 D7 Cm GM D7

- CFL (Cello)
- OBo (Oboe)
- Bkl (Bassoon) I & II
- F Horn (French Horn) I & II
- B Trompet (Bass Trumpet) I & II
- Trombone
- Stragu (String) - includes Violin I & II, Viola, Cello, and Bass

Deklamation

50.

Adagio 72.

(E)

Handwritten musical score for a symphony orchestra, page 51. The score is arranged in a standard orchestral layout with the following parts from top to bottom:

- C Fl** (Clarinet in F): Treble clef, key signature of two flats. Measures 7-12.
- OBo** (Oboe): Treble clef, key signature of two flats. Measures 7-12.
- Bkl II** (Bassoon II): Treble clef, key signature of two flats. Measures 7-12.
- F Horn I II** (French Horn I & II): Treble clef, key signature of two flats. Measures 7-12.
- B Trumpet I II** (Bass Trumpet I & II): Treble clef, key signature of two flats. Measures 7-12.
- TRumpone** (Trumpet in B-flat): Treble clef, key signature of two flats. Measures 7-12.
- S/AGU** (Saxophone/Alto Saxophone): Treble clef, key signature of two flats. Measures 7-12.
- Violin II**: Treble clef, key signature of two flats. Measures 7-12.
- Viola**: Treble clef, key signature of two flats. Measures 7-12.
- CEllo** (Cello): Treble clef, key signature of two flats. Measures 7-12.
- BASS**: Treble clef, key signature of two flats. Measures 7-12.
- Double Bass**: Treble clef, key signature of two flats. Measures 7-12.

Measures 13-18 are marked with dynamics and articulations:  $\text{Fm}$ ,  $\text{f}$ ,  $\text{mf}$ ,  $\text{f}$ ,  $\text{f}$ ,  $\text{f}$ ,  $\text{f}$ ,  $\text{f}$ ,  $\text{Fm}$ .

Chord symbols at the bottom of the page are: C M, F7, Bb, C M.

F7

Bb

C7

D7

Gm

(F)

FL 31 *Trm* *Rit* *mf* 32 *mf* *f* *mf* *f* *mf*

Bo *Rit* *mf* *f* *mf* *f* *mf*

KL *Rit* *mf* *f* *mf* *f* *mf*

HORN I II *Rit* *mf* *f* *mf* *f* *mf*

TRUMPET I *Rit* *mf* *f* *mf* *f* *mf*

TRUMPET II *Rit* *mf* *f* *mf* *f* *mf*

TUBA *Rit* *mf* *f* *mf* *f* *mf*

VIOLA *ARCO* *Rit* *mf* *f* *mf* *f* *mf*

CELLO *Rit* *mf* *f* *mf* *f* *mf*

BASS *Rit* *mf* *f* *mf* *f* *mf*

(Tenor) *f* *mf* *f* *mf* *f* *mf*

Bestefar. Rolle 3.  
Ja, i min tid kom-mer nok ik-ke Hol-ger

G G7 C Dm AM

Tom

CLAR

OBO

BK

II  
FAC  
II

F HORN  
II

BTRUMPET  
II

TRUMPONE

SLAGV.

Violin  
II

Viola

CELLO

BASS

dstefader

dans-ke; men dren-gen der i sen-gen kan mäs-ke få han at

EM

Dm

G7

F

G7

C F C F

59.

Handwritten musical score for a full orchestra and vocal soloist. The score includes parts for Clarinet (CL), Oboe (OBO), Bassoon (BKL), French Horn (FHORN), Trumpet (TRUMPET), Trombone (TRUMBONE), Saxophone (SAXO), Violin (VIOLIN), Viola, Cello (CELLO), Bass, and a vocal soloist (Sannekonen). The vocal line includes lyrics in Swedish: "så på sin Hol-ger, Dans-ke, des ty-de li-ge-re". The score is marked with dynamics such as *mf* and *mf*. The bottom of the page shows a bass line with chords: G7, C, G7, C, F, C, G7.

**Instrumental Parts:**

- C Fl.** (Clarinet in F): Treble clef, notes 27-32.
- OBo** (Oboe): Treble clef, notes 27-32.
- Bkl** (Bassoon): Treble clef, notes 27-32.
- FAG.** (Fagot): Bass clef, notes 27-32.
- F Horn** (Fagot): Bass clef, notes 27-32.
- B Trompet** (Bass Trompet): Bass clef, notes 27-32.
- Trombone** (Trombone): Bass clef, notes 27-32.
- Slagv.** (Slagwerk): Bass clef, notes 27-32.
- Violin** (Violin): Treble clef, notes 27-32.
- Viola** (Viola): Bass clef, notes 27-32.
- Cello** (Cello): Bass clef, notes 27-32.
- Bass.** (Bass): Bass clef, notes 27-32.

**Vocal Part:**

**Sønnekonen** (The Daughter): Treble clef, lyrics: "blev det ham, at det var et godt bil-le-de, han der".

**Chord Progression:**

G7 C F G7 C

**Watermark:** NB noter This music is copyright protected

Chord progression at the bottom: F, EM, F, E7, AM, Dm.

Watermark: NB noter This music is copyright protected

38 39 40 41 42 43

*Trm*

CFl

OBo

Bkl  
II

FAG.  
II

F Horn  
II

BTRUMPET  
II

Trombone

SAGV.

Violin  
II

Viola

CELLO

BASS.

Sønnekonen

lig, at det fik ku-lør, og at har-nis-ket

C C G7 G7

44 45 46 47 48 49 50G

C Fl.

OBO

BKL I II  
FRG. I II  
FHorn I II

BTRUMPE I II

Trombone

SLAGU

Violin I II

Viola

CELLO

BAS

Sønnekongen

skin- ne- de som jern og stål, hjer- te ne

C F EM Dm

C FL.

OBo

B KL  
II  
FRG.  
II

F HORN  
II

B TRUMPET

TRUMPONE

SLAGV.

Violin  
II

Viola

CELLO

BASS

Sønnekonen

i det dans-ke vå-ben blev me-re og me-re re-de, og

G7 C F G7 C

58 59 60 61 62 63

CFI.

OBO

Bkl  
II  
FPG  
II

F Horn  
II

B Trombe  
II

Trombone

S/AGU

Violin  
I#

Viola

Cello

BASS

Sønnekonen

lø-ver-ne sprang med guld-kro-ner på. Det er dog det dej-ligs-te

F G7

Chord symbols at the bottom: G7, C7, Gm7, C7, F, F+, F, B, F.

Lyrics for Sønnekonen:

vå- ben, no-gen i ver- den har. " sag-de den gam-le. La-ver-ne er

Annotations: "Rolle 4. Koret!" and "Koret. Rolle 5."

**CH.** (Chorus) - Treble clef, notes with fingerings 2, 3, 4, 5, 6, 7, 8.

**OBo** (Oboe) - Treble clef, notes with dynamic *p*.

**Bkl** (Clarinet) - Treble clef, notes with dynamic *p*.

**F. Horn** (French Horn) - Treble clef, notes with dynamic *p*.

**B. Trompet** (Trumpet) - Treble clef, notes with dynamic *mf*.

**Trombone** - Bass clef, notes with dynamic *mf*.

**S. Ag. V.** (Saxophone) - Bass clef, notes with dynamic *mf*.

**Violin** - Treble clef, notes with dynamic *mf*.

**Viola** - Bass clef, notes with dynamic *mf*.

**CELlo** - Bass clef, notes with dynamic *mf*.

**BASS** - Bass clef, notes with dynamic *mf*.

**Koret** (Choir) - Treble clef, lyrics: styr-ke, og hjer-te-ne er mild-hed og ker-lig-hed.

(A) Andante con moto ♩ = 104

- CFL.** (Cello): Rests in all measures.
- OBO** (Oboe): Rests in all measures.
- BKl. II** (Bassoon II): Sustained notes in measures 2-3, then rests.
- FAG. II** (Fagotto II): Sustained notes in measures 2-3, then rests.
- F. HORN** (French Horn): Active rhythmic pattern throughout.
- B. TRUMPET I II** (Bass Trumpet I & II): Active rhythmic pattern throughout.
- TRUMPONE** (Trombone): Sustained notes in measures 2-3, then rests.
- SLAGU.** (Saxophone): Rests in all measures.
- Violin I II** (Violin I & II): Active rhythmic pattern throughout.
- Viola**: Active rhythmic pattern throughout.
- CELLO** (Cello): Active rhythmic pattern throughout.
- BASS**: Active rhythmic pattern throughout.
- Rolle I. (I min.)**: A vocal or declamatory part with the instruction "Deklamation".

(B)

C FL

OBo

B KL II

F HORN II

B TRUMPET II

TRUMPET

S/AGU

Violin II

Viola

Cello

BASE

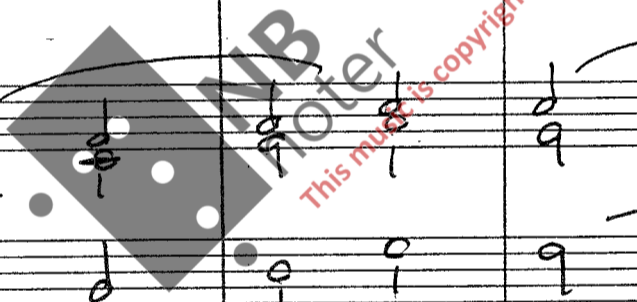

5 6 7 8 (E) 1.

CL  
OBO  
BKL  
FLG  
FHorn  
BTRM  
TRM  
Slagv  
Violin  
Viola  
CELLO  
BASS

Rit  
Rit  
Rit  
Rit  
Rit

Bedstefar :  
Rolle 2.

f Ja, det er et

F<sup>o</sup> C<sup>7</sup> F C<sup>7</sup> F

**Instrumental Parts:**

- C Fl.**: Clarinet in F, mostly rests.
- OBo**: Oboe, mostly rests.
- Bkl**: Bassoon, mostly rests.
- F Horn**: French Horn, mostly rests.
- B Trompet**: Trumpet in B-flat, mostly rests.
- Trombone**: Trombone, mostly rests.
- Slagl.**: Snare Drum, rhythmic accompaniment.
- Violin**: Violin I & II, melodic accompaniment.
- Viola**: Viola, melodic accompaniment.
- Cello**: Cello, rhythmic accompaniment.
- Bass**: Bass, rhythmic accompaniment.

**Vocal Part (Bæstefader):**

Lyrics: hjerte, i Dan-marks vå-ben! sag-de den gam-le beds-te fa-der.

**Chord Progression:**

F6 F C7

**Watermark:** MB noter This music is copyright protected

M. 75.

CFl

OBo

Bkl  
II  
Fog II

FHorn  
II

BTRUMMET  
II

TRUMME

SLAGV

Violin  
II

Viola

CELL

BASS

Bedste  
fader

Og hans tan-ker fulg-te flam-men, som før-te ham ud på

- CLARINET (CL)
- OBOE (OBO)
- BASSOON (BKL) and FAGOTTI (FAG)
- FRENCH HORN (FHORN)
- TRUMPETS (BTRUMPET)
- TRUMPETS (TRUMPONF)
- DRUMS (SLAG)
- VIOLIN I (Violin I)
- VIOLA
- CELLO
- BASS
- Vocal Soloist (Solistefader)

The vocal line includes the following lyrics:

ha-vet, hvor ka- no-ner- ne bul-dre- de, hvor skibe-ne lå

Handwritten annotations include "76." above the first measure, "Fm" above the second measure, and "27" and "13" above the third and fourth measures respectively. A large watermark "MP3noter" is visible across the center of the page.

- CFL (Corymbium Flute)
- OBo (Oboe)
- Bkl II (Bassoon II)
- F Horn II (French Horn II)
- TRUMPET (Trumpet)
- TRUMPONE (Trumpet One)
- Slagt (Drum)
- Violin II (Violin II)
- Viola
- CELLO (Cello)
- BASS (Bass)

The vocal soloist part is titled "Bedstefader" and includes the lyrics: "ind-hyl- le- de id røg, og flam-men hæf-tede sig som et". The score includes various musical notations such as dynamics (f, ff), articulation (accents), and performance instructions (e.g., "3", "4"). A large watermark "Musiker noter" is visible across the center of the page.

78.

- C FL.
- OBO
- B KL. II
- FAG. II
- F HORN II
- B TROMPET II
- TROMBONE
- SLAGV
- Violin II
- Viola
- CELLO
- BASS
- Bedstefader

The vocal line (Bedstefader) has the following lyrics: "or-dens- bånd på Hvitfeldts bryst, i det han til flå- dens frel-se".

Handwritten annotations include: "187", "190", "20", and "Tam".

AM

GM

Dm

G

C7

Ork.

79.

Overgang.

fm

CFL

OBo

Bkl. II

Fug. II

FHORN

BTRUMPET II

TRUMBORE

SKBL

Violin II

Viola

CELLO

BASS

Bedstefader

CFL

OBs

BKl.

ID

FAG.

ID

F Horn

ID

B Trompet

ID

Trombone

SLAGU

Violin

ID

Viola

CELLO

BAAS

Rolle 3.  
Koret.

KOR:

Og den tred-je flam-me før-te ham til

F D7 AM GM

Tru  
5 6 7 8

CT7

OBo

Bkl

FRG II

HORN II

B.TROMP II

Trombone

S/ACL

Violin II

Viola

CELLO

BASS

KOR:

Grøn-lands us-le hyt- ter, hvor præ-ten Hans E- ge-de stod med

C7

GM

C7

C FL.

OBo

B KL

II

FAG

III

F HORN

III

B TRUMPET

Trombone

SLAGV.

Violin

II

Viola

CELLO

BASS.

KOR:

9 10 82 11 12 Fm C

Kærlig-hed i ord og ger-ning, flam-men var en

GM

CFL

OBO

Bkl

II

Fag

II

F Horn

II

B Trumpet

II

Trombone

RGB

Violin

II

Viola

Celb

Bass

KOR:

stjer-ne på hans bryst, et hjer-te til det dans-ke

C7

F

GM

C7

Ballett

84.

Wienerwals

Rolle 4. GA(I min)

Deklamation

va- ben.

C7

Dm

F

GM

Handwritten musical score for a symphony orchestra, page 85. The score includes parts for:

- CFL** (Cello)
- OBO** (Oboe)
- B KL** (Bassoon)
- F HORN** (French Horn)
- B TRUMPET** (Bass Trumpet)
- TROMBONE** (Trombone)
- SLAGU.** (Saxophone)
- Violin II**
- Viola**
- CELLO**
- BASE** (Bass)

C FL.

OBo

Bkl

FAG I II  
F Horn

BTRUMPET I II

TRUMPONE

SLAGU.

Violin I II

Viola

CELLO

BRASS

G M

C7

F#

(H)

87.

CFl.

OBo

Bkl

Fag

F Horn

B Trumpet

Trombone

SAGU

Violin

II

Viola

CELLO

BASS

Deklamation.

C

DM

G7

At the bottom of the page, there are handwritten notes: "C", "Dom", "H7", and "E7".

- CFL** (Cello)
- ABO** (Alto Saxophone)
- Bkl** (Bassoon)
- F HORN** (French Horn)
- BTRMDET** (Bass Trombone)
- Trombone**
- SLAGV.** (Saxophone)
- Violin**
- Viola**
- CELLO**
- BASS**

The score features various musical notations including dynamics (e.g., *f*, *mf*), articulation (accents, slurs), and performance instructions. A large watermark "NB Proter" is visible across the center of the page, along with the text "This music is copyright protected".

CFL

OBo

Bkl.

I II  
FAG  
II II

F Horn

I II

BTRUMPET

I II

TRUMPONE

STACU

Violin

I II

Viola

CELLO

BASS

91.

Andante con moto  
104.

CFE. 31 #E. 32 #E.

OB<sub>o</sub>

Bkl  
II  
FRAG  
II

F HORN  
II

B. TRUMPET  
II

TRUMPONE

SLAGV.

Violin  
II

Viola

CELLO

BASS

Alt. (Sønnekongen)  
Rolle 6.

sag- de, at det er sil- det, nu

Dm A7 Dm

Handwritten musical score for page 92, featuring a vocal line and a full orchestral accompaniment. The score is written in G major and 4/4 time.

**Instrumentation:** CFl, OBO, Bkl I II, F Horn I II, BTRUMPET I II, TROMBONE, SLACV., Violin I II, Viola, CELLO, BASS.

**Vocal Line (Sønnekonen):**  
 skul-le han hvi le, og at af-tens-bor-det var dæk- ket.

**Chord Progression:** C7, A7, Gdim, A7

**Key Signatures:** G major (one sharp).

**Tempo/Performance Markings:** *mf* (mezzo-forte) is indicated in several places.

**Watermark:** A large diagonal watermark reads "NB noter This music is copyright protected".

Sønnekongen

Men dej- ligt er det dog, hvad du der har

Dm

C dim

Koret:  
Rolle 7.

gjort,

bedst,

fa-

er!

sag-de

hun.

Hol-ger

D7

G#7

Dm

- CFL. (Corymbifera)
- J B♭ (Trumpet in B-flat)
- BK. II (Bassoon II)
- FAG. II (Fagot II)
- F HORN (French Horn)
- BTRUMPET II (Trumpet II)
- Trombone
- Slagt (Drum)
- Viol: II (Violin II)
- Viola
- CELLb (Cello)
- BASS (Double Bass)
- Koret (Choir)

Dans-ke [og] he- le vort gam-le vä- ben. Det er, li-ge som om

At the bottom of the page, there are chord symbols: G Dim, A7, Dm, and F.

CFL

OBo

Bkl.

II

FRG.

II

F Horn

I

BTRUMPET

I

TRUMPET

CLARIN

Violin

Viola

CELLI

BASS

Koret

D7

GM

G dim

27

28

29

30

CFL

OBO

Bkl

FUG I II

F Horn

BTRONDET I II

TRONDNE

SLABU

Violin

Viola

CELLO

BASS

Bedstefader

Koret:

Rolle 9.

Bedstefar:

Rolle 10.

sag-de den gam-le

beds-te-fa-der,

men jeg har set det,

Dm

Cdim

Tru

Bedstefader

Vocal line for 'Bedstefader' with lyrics: 'Den-gang var det, da eng-len-der-ne, lå på Re-den, den'. The score includes a piano accompaniment for the vocal line.

45 46 47 48

CFL

OBo

BK2  
II

FRC.  
II

F Horn  
II

B Trompet  
II

Trombone

Slagu.

Violin

Viola

Cello

Bass

Bedstefader

ke på Dan-mark, hvor jeg stod i Steen Bil-les res-

F Dm AM

49 50 51 52

C Fl

O Ba

B Kl  
II

FAG  
II

F Horn  
II

BTRONDDET  
II

Trombone

Slagt.

Violin  
II

Viola

Cello

BASS.

Jedstefader  
ka- dre, hav- de, Jeg en- mand ved min si- de, det var som

AM F C7

53 54 55

C Fl

OBo

BW.  
II  
FAG.  
II

F Horn

B Trumpet  
II

Trombone

S/AGU

Violin  
II

Viola

Cello

BASS.

Bedstefader

kug-ler- ne] var] ban-ge for] ham] lys-tig] sang han'

AM + C7 F

	56	57	58
<u>CFl.</u>	-	-	-
<u>OBo</u>	-	-	-
<u>Bkl.</u> I II FAG. I II F Horn	-	-	-
<u>BTRONDET</u> I II	3	3	3
<u>Trombone</u>	-	-	-
<u>SLAGV.</u>	-	-	-
<u>Violin</u>	3	3	3
<u>Viola</u>	3	3	3
<u>CELLO</u>	3	3	3
<u>BASS.</u>	3	3	3
<u>Bedstefader</u>	g a m l e v i s e r o g s k ø d o g s t r e d , s o m v a r h a n m e r e l e n d e t		
	AM	C7	F Gdim

59 60 61

CFL

OPO

Bkl

FAG

F Horn

BTRUMPET

Trombone

Slabu

Violin

Viola

CELLO

BASS

ARCO

ARCO

ARCO

ARCO

Bedstefader

men- nes ke: Jeg hus-ker hans an-sigt end- nu; men

Dm C7 F

62 63 64

C FL

OBo

B KL  
II  
FRG.  
II  
F HORN  
II

B TRUMPET  
II

TRBONE

SLA BK

Violin

Viola

CELLO

BASE.

hvor-fra hen f kom, hvor-hen hen gik, ved ik-ke jeg, ved

GM c7 F

Detailed description of the musical score: The score is for page 106 and consists of three measures numbered 62, 63, and 64. The instruments listed on the left are Clarinet in F (C FL), Oboe (OBo), Bassoon (B KL II), French Horn (FRG. II, F HORN II), Trumpet in B-flat (B TRUMPET II), Trombone (TRBONE), Saxophone Alto (SLA BK), Violin, Viola, Cello, and Bass (BASE.). The vocal line at the bottom has lyrics in Danish: "hvor-fra hen f kom, hvor-hen hen gik, ved ik-ke jeg, ved". The key signature has one flat (B-flat). The bottom of the page shows chord symbols: GM, c7, and F. A large watermark "NB noter" is visible across the center of the page, with the text "This music is copyright protected" written diagonally across it.

Allegretto II.2.

**CFl** 65 66

**OBo** 107.

**Bkl II**

**FAG. II**

**F HORN II**

**B TROMPET II**

**Trombone**

**SLAGU**

**Violin I & II**

**Viola**

**CELLO**

**BASS**

**Bedstefader**

in- gen. Jeg har tit tænkt, det var nok gam- le

*mf* *f*

Bedstefar : Rolle II.

C Fl.

Obo

Bkl II

Fag II

F Horn II

B Trompet II

Trombone

Slabv.

Violin

Viola

Cello

Bass

Bedstefader

Hol-ger Dans-ke selv, der var svøm-met ned fra

D G D D EM A7

Bedstefader

Vocal line for 'Bedstefader' with lyrics: Kron- borg og hjalp os i fa- rens stund, det var nu min. Below the vocal line is a piano accompaniment with chords: D, A7, D, EM, D, A7, D.

Orkester  
Overgang.

tan-ke, og der står hans bil- le- de

G A7 A D A7 D

(K)

Allegretto II2.

3 4 5

C Fl.

OBO

B Kl.  
II  
Fag.  
II

F Horn  
II

B Trumpet  
II

Trombone

Slngv.

Violin  
II

Viola

Cellb

Bass

Sønnekonen

isto-re skys-ge, helt op ad ving-gen, selv no-get hen ad

EM C AT DT

Handwritten musical score for orchestra and vocal soloist. The score includes parts for Clarinet (CL), Oboe (OBO), Bassoon (BKL), Flute (FUG. II), French Horn (F. HORN II), Trumpet (BTRUMP II), Trombone (TRUMPONE), Saxophone (SAX), Violin, Viola, Cello, Bass, and a vocal soloist (Sannekønen).

The vocal line features the lyrics: *lor- tet, det så ud, søn det der vir- ke- Hol-ger*

Im

C Fl.

OBo

Bkl

FRG.

F Horn

B. Trompet

Trombone

Slagt

Violin I

Violin II

Cello

Bass

Sønnekongen

18

19

CH.

OBo

B KL  
II

FAG.  
I II

F Horn  
II

B TRUMPE  
II

TRUMME

SLAGU

Violin  
I II

Viola

CELLU

BASS

Sønnekonen

sig, men det küh- ne da og så. vs-re, for- di fläm- men i

EM

A

C FL.

OBO

BKL  
II

PAG.  
II  
F HORN  
I D

BTRUMPET  
I D

TRUMPONE

SLAGU.

Violin  
I D

Violn

CELLO

BARI.

Sønnekonen

Measures 25-29 are marked at the top of the score. The vocal line includes lyrics: "kys-se- da den gam-le beds-te fa- der og før-te ham".

Chord symbols: F#M, EM, A7, A, EM

Ballett

II9.  
Cene 4.

Allegretto II2.

- CFL.** (Cello)
- OBo** (Oboe)
- BKL.** (Bassoon)
- F HORN** (French Horn)
- BTRUMPET** (Bass Trumpet)
- TRUMPET** (Trumpet)
- SHRVL** (Soprano Violin)
- Violin** (Violin)
- Viola** (Viola)
- Cello** (Cello)
- BASS** (Bass)
- Deklamation** (Vocal part for Rolle I. I MIN)

The score includes various musical notations such as rests, notes, and chords. A large watermark "NB noter" is visible across the middle of the page. The bottom of the page contains the publisher information: "WH Nr. 4. F. 14".

CFL

Obo

BKL

II

FAG.

II

F HORN

II

BTRUMPET

II

TRUMPONE

SLABU.

Violin

II

Viola

CELLO

BASS

Measures 22-26 are marked at the top of the score. The parts include:

- C Fl.**: Measure 22 has a quarter note G4.
- Bkl**: Measure 22 has a quarter note G4.
- F. Horn**: Measure 22 has a quarter note G4.
- B. Trombone**: Measure 22 has a quarter note G4.
- Trombone**: Measure 22 has a quarter note G4.
- Violin**: Measure 22 has a quarter note G4.
- Viola**: Measure 22 has a quarter note G4.
- Cello**: Measure 22 has a quarter note G4.
- Bass**: Measure 22 has a quarter note G4.

CFL

OBO

BKL.

II

FAG.

II

F Horn

II

TRUMPET

IV

TROBONE

SLABU.

Violin

Viola

CELLO

BASE

125.

Foxstrott rytme

ⓑ

5 6 7 8 9

C FL

OBo

B KL  
I II  
FRG  
I II

F HORN  
I II

B TRUMPET  
I II

TRUMBONE

S/ALV.

Violin  
I II

Viola

CELLO

BASS.

Sønnekonen

sag- de den gam- le beds- te [fa-] her, han har

D7 #0 #7 EM9 EM D7 0

127.

Fm

Sønnekonen

Vocal line for 'Sønnekonen' with lyrics: 'rug- get det ga-le og kan-te-de af folk, så langt han'. The lyrics are written in small boxes above the notes.

AM7

D7

G

C FL

OBo

Bkl.

II  
FAG  
II  
F HORN  
II

BTRUMPET  
II

TRUMPONE

SLAGV.

Violin  
II

Viola

CELLO

BASS.

Sønnekonen

A

C

C dim

19 20 21 22 23

C FL

6Bo

Bkl  
I II  
FAG  
I II

F Horn

B. TRUMPET  
I II

TRUMPET

S. SACV.

Violin

Viola

CELLO

BASS

Sønnekonen

spej- let, hvor al-ma-nak-ken stod med Run- de-

C D7 G C G G bdim

**Instrumental Parts:**

**Vocal Part:**

Bedstefader :  
 Rolle 3.  
 tårn; [og] så [sag-de:] [han:] [ty] [ge] Bra- he, [han] [var]

**Handwritten Annotations:**

- Measure 26: *26* (circled), *3* (circled), *3* (circled), *3* (circled), *27* (circled), *0* (circled)
- Measure 28: *28* (circled)
- Bottom of the page: *D7*, *C7*, *D7*, *G*, *D7*

Bedstefader

Vocal line for 'Bedstefader' with lyrics: 'og så een, som brug- te svar- det, ik- ke til at høg- ge i'. The lyrics are written in a box-like format below the notes. Below the vocal line, there are handwritten notes: 'C', 'D', 'G', 'G'.

- CFL. (Cello)
- OBo (Oboe)
- Bkl. (Bassoon) - I, II
- FHORN (French Horn) - I, II
- BTRUMPET (Bass Trumpet) - I, II
- TRUMPONE (Trumpet)
- SLAGU (Saxophone)
- Violin - I, II
- Viola
- CELLO (Cello)
- BASS. (Bass)
- Bedstefader (Vocal Soloist)

The vocal line includes the lyrics: "kød og ben, men hug-ge fen ty- de li-ge re".

At the bottom of the page, there are handwritten markings: C, G, C, and HT.

38 39 40 41 42 43 +

CFL

OBO *Tan*

BKl. *f*

II FAG. II

FJHORN *f*

II

BTRUMPET *f*

II

TRUMPET *f*

SLAGV *f*

Violin *f*

II

Viola *f*

CELLO *f*

BASS *f*

Bedstefader

vej op i mel-lem al-le him-lens Stjer-ner! og, så han, hvis

FM

DT

G

C

Tan  
Q

45

46

47

48

C FL.

Oboe

B KL

FRG-  
ID

F Horn  
FD

B TRUMPET  
ID

Trombone

CLARV.

Violin  
ID

Viola

CELLO

BASS.

Bedstefader

fæ- der var af min stand, den gam-le bil-led snit- ters

47

EM AM EM

CE

G 47

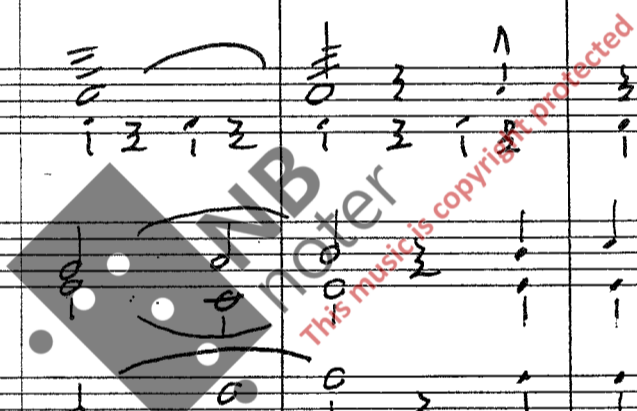

49  $\text{C}$   $\frac{1}{1}$   $\frac{1}{1}$  50  $\text{F}$   $\frac{1}{1}$   $\frac{1}{1}$  51  $\text{E}$   $\frac{1}{1}$   $\frac{1}{1}$  52  $\text{C}$   $\frac{1}{1}$   $\frac{1}{1}$  53  $\text{F}$   $\frac{1}{1}$   $\frac{1}{1}$   $\frac{1}{1}$   $\frac{1}{1}$

**CEL**

**OBO**

**BKL**  
II  
FAG. II

**F HORN**  
II

**BTRUMPET**  
II

**TROMBONE**

**SLAGV.**

**Violin**  
II

**Viola**

**Cello**

**BASS**

Bedstefader

søn, han, vi selv har set med det hvit de får og de

G C D7 G D7 E

**Instrument Parts:**

**Lyrics:**

star-ke, skul-dre, han, som nev-nes af al-le ver-dens

AM7

D7

G

F#m AM

C

59 *im* 60 61 62

C Fl.

Oboe

Bkl  
II

Fag  
II

F Horn  
II

B Trompet  
II

Trombone

Kgl.

Violin

Viola

Cello

Bass.

Bedstefader

lan- de! ja, han kun- ne hug-ge jeg kan kun snit- te! Jo, Hol-ger

63 64 65 66 67

C Fl.

Obo

Bkl.  
I II  
Fag.  
I II

F Horn  
I II

B Trumpet  
I II

Trombone

Slagu

Violin  
I II

Viola

Cello

Bass

Bedstefader

Dans- ke kan kom- me på man- ge må-

G D7 G D7 G G AM

*Watermark: NBNoter This music is copyright protected*

68 69 70 71 72 73

CFL.

OBO

BKL.  
II

FAG.  
II

FHORN  
II

BTRONNET

TROMBONE

SLAGV.

Vidin

Viola

CELLO

BASS

Bedstefader

der, så at der i al-le ver-dens lan-de skal hø-res: som

CH  
D7  
C  
D7  
A7  
G  
D7  
G  
C

C FL.

OBO

B KL

FAG. I II

F HORN I II

B. TRUMMET I II

TRUMBONE

SLAGV.

Violin

Viola

CELLO

BASE

Bedstefader

Dan- marks styr- ke skal vi så drik-ke Ber- tels skal.

AM7

G

D7

C#7

D7

G

G7

EM

A7

EM

G7

Tempo de ombre

**Instrument List:**  
 CFl  
 OBo  
 BKl II (FRG. II)  
 F Horn II  
 B Trumpet II  
 Trombone  
 Clarinet  
 Violin II  
 Viola  
 Cello  
 Bass

**Measure 14:** Includes "RIT" markings for Clarinet, Violin, Viola, Cello, and Bass.

**Measure 15:** Includes "RIT" markings for Clarinet, Violin, Viola, Cello, and Bass.

**Measure 16:** Includes "RIT" markings for Clarinet, Violin, Viola, Cello, and Bass.

**Circled 'D' Section:**  
 - Clarinet:  $\frac{3}{4}$  time signature, notes:  $\text{G}^2$ ,  $\text{A}^2$ ,  $\text{B}^2$ ,  $\text{C}^3$   
 - Bass:  $\frac{3}{4}$  time signature, notes:  $\text{C}^2$ ,  $\text{D}^2$ ,  $\text{E}^2$ ,  $\text{F}^2$   
 - Lyrics: "Sonnekonen: Rolle 4. Men den lil-lej"  
 - Dynamics:  $mf$ ,  $f$

- System 1:** C.F. (Cello/Fiddle), OBO (Oboe), Bkl. II (Bassoon II), F. HORN II (French Horn II), B. TRUMPET II (Bass Trumpet II), Trombone, SLAGU (Saxophone).
- System 2:** Violin I & II (Violin I and II), Viola, CELLO (Cello), BASS (Bass).
- System 3:** Sønnekonen (Vocal Soloist).
- System 4:** Piano accompaniment for the vocal soloist, including chords and bass lines.

The vocal line for Sønnekonen includes the following lyrics: "Idreng i seng-en så ty-de-ligt det gam-le Kron-". The piano accompaniment includes handwritten chords such as F, G, and G9.

8 9 10 11 12

C FL

OBo

B KL  
JD  
FAG  
ID

F HORN  
ID

B TRUMPET  
II

TRUMPONE

CLAGV.

Violin  
II

Viola

CELLO

BAS.

Sönnekonon

borg med Öre- sund, den vir- -ke-lit-ge Hol- ser

C E7 F G C F# dim G7

13 14 15 16 17

CFL

OBO

BKL  
ID  
FAG.  
ID

F HORN  
II

3. TRUMPET

TRUMPET

SING

Violin  
II

Viola

Cello

BAR.

Sønnekonen

Dans- ke som sad dypt der- ne- le, med skog- get vok- set

C G9 E7

18 19 20 21 22

C FL

OBO

B KL  
II

FAG  
II

F HORN  
II

TRUMPET

TROMBONE

SLAG

Violin  
II

Viola

CELLO

BASS

Sønnekonen

faßt i mar-mor- bor- det, og drøm-te om alt, hva der

E7 F C Dm C

Andante con  
moto 88.

Ballett.

149

 Dynamics include *f*, *mf*, and *ff*.  
 The Sønnekonen part is marked "Deklamation: Rolle 5. I min".  
 A large watermark "NB noter" is visible across the center of the page.

**Instrument Staves:**

**Piano Accompaniment:**

**Watermark:** A large diagonal watermark reads "IMB Moter" with the text "This music is copyright protected" written in red.

51 moderato

- CL** (Clarinets): Treble clef, notes with dynamics *f* and *ff*.
- OBo** (Oboes): Treble clef, notes with dynamics *f* and *ff*.
- Bkl.** (Bassoons): Treble clef, notes with dynamics *f* and *ff*.
- Fag.** (Fagots): Bass clef, notes with dynamics *f* and *ff*.
- Horn** (Horns): Treble clef, notes with dynamics *f* and *ff*.
- TRonb.** (Trumpets): Treble clef, notes with dynamics *f* and *ff*.
- Pmb** (Percussion): Bass clef, rhythmic patterns.
- Slabv** (Cymbals): Bass clef, rhythmic patterns.
- Violin** (Violins): Treble clef, notes with dynamics *f* and *ff*.
- Viola** (Violas): Bass clef, notes with dynamics *f* and *ff*.
- CELb** (Celli): Bass clef, notes with dynamics *f* and *ff*.
- Bass** (Double Basses): Bass clef, notes with dynamics *f* and *ff*.
- Piano** (Piano): Treble and Bass clefs, notes with dynamics *f* and *ff*.

Key features of the score include:

- A circled **F** in the top left corner.
- A watermark: "MB Noter This music is copyright protected".
- A section labeled "Deklamation:" in the lower right.
- Handwritten notes: "8 Tam" above the first staff, "FAG. I II" below the Fagot staff, and "Piano" next to the piano staff.
- Chord symbols: **C**, **G sus4**, **C**, **C** at the bottom.

4 5 6 7 8 9 152 Tam Tam 110

C Fl.

O Bo

B Kl.  
IT  
FAG.  
FR

F Horn  
IT

B Trompet  
IT

Trombone

Snagu.

Violin

Viola

Cello

Bass

C C dim C G7 C

Maestoso

II2.

154

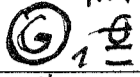

C Fl.

Oboe

B Kl. II

Fagott I II  
F Horn I II

B. Trompet I II

Trombone

S/AGU.

Violin I II

Viola

Celli

Bass

C Hdim C G7 C F G7 C

**Instrumentation:** Clarinet (Cl.), Oboe (Obo), Bassoon (Bkl.), Flute (Fag.), Horn (Horn), Trumpet (TRUMP.), Trombone (TROMB.), Saxophone (Sax), Violin I (Violin), Violin II (Viola), Cello (CELLO), Bass (BASS), and Vocal Soloist (Soprano).

**Lyrics:** The vocal soloist part includes the following lyrics: "de den kla-re dag, ...".

**Chord Progression:** The bottom of the page shows the following chords: AM, EM, Dm, G7, and A7.

**Watermark:** A large watermark for "MIB noter" is present across the center of the page, with the text "This music is copyright protected" written diagonally.

Measures: 9, 10, 11, 12, 13

Instrument parts: C FL, OBO, BK I II FAC. I II, F HORN I II, B TRUMPET I II, TROMBONE, SLAGV, Violin I II, Viola, CELLO, Bass, Piano.

Lyrics: vin-den bar jæ-ger hor-nets to-ner ov-er fra nå bo

Chord symbols: Dm, G, C, Dm, G, G

158.

Fin

Cl.

19 20 21 22 23

OBo

Bkl.

FRG.

II

F Horn

II

TRUMPET

II

TRUMPET

SAGU

Violin

Viola

Cello

BASS

pi

os

hils-

se:

Bum.

bum.

os

Tra

G7

AM

G7

C

G7

C

C

G7

24 25 26 27 28

FL. OBO. KL. FAG. HD. F. Horn HD. Trombe. Klar. Trombe. Violin I II Viola Cello Bass Kor. Piano

Kron-borg  
 sva-re-de det:  
 Bum. Bum. Men  
 Holger Dans-ke

C C E7 AM C G7 C G7 F AM EM

**CL** 29 30 31 32 33 34

**OBO**

**Bkl.**  
FRG. I II  
FHORN

**BTRUMPET**

**TROMBONE**

**SLAGV.**

**Violin**

**Viola**

**CELLO**

**BAS**

**KOR.**  
våg-ne-de ik-ke, hvor stærkt de skød, for det var jo ba-re God

**PIANO**

C G<sup>7</sup> C G<sup>7</sup> C G<sup>7</sup> C C Dm C

- CFZ (Cello/Franco Zither)
- Bo (Bassoon)
- Bkl (Bass Clarinet)
- FAG. (Fagott)
- Horn II
- Trondet (Trumpet)
- Rombone (Rombo)
- VCV (Viola Concerto Violin)
- Violin
- Viola
- Celli (Cello)
- Bass

The vocal line includes the following lyrics:

dag. Man-ge tak. Der skal skydes, an-der, le des, for han vil

The instrumental parts include:

- C Fl.** (Clarinet in F): Measures 40-44.
- Oboe**
- BK. ID** (Bassoon I & II)
- F. HORN** (French Horn)
- B. TRUMPET** (Bass Trumpet)
- TRUMPETS**
- SLAGV.** (Percussion)
- Violin I & II**
- Viola**
- CELLO**
- BASS**

Chord symbols for the bass line are: C, Dm7, G9, C.

Measure 42 is marked with the number 162.

A watermark "NB notes" and "This music is copyright protected" is visible across the center of the page.

163. (FINALE ORKESTRET)

(H) ALLEGRO

CFI

DBO

BK.

II

FRG. I II

F Horn

I II

B Trompet

Trombone

Slagt

Violin

I II

Viola

Cello

Bass

Hol- ger Dans KE

C G7 C

C

**Instrumentation and Parts:**

- C Fl.** (Clarinet in F): Treble clef, melodic line with slurs and accents.
- OBO** (Oboe): Treble clef, melodic line with slurs.
- Bkl. II** (Bassoon II): Treble clef, melodic line with slurs.
- FAG II** (Fagot II): Bass clef, rhythmic accompaniment.
- F Horn I II** (French Horn I & II): Bass clef, rhythmic accompaniment.
- B. Trompet I II** (Bass Trumpet I & II): Treble clef, sustained notes.
- Trombone**: Bass clef, sustained notes.
- Stab.** (Saxophone): Bass clef, rhythmic accompaniment.
- Violin I II**: Treble clef, sustained notes.
- Viola**: Bass clef, sustained notes.
- CELLO**: Bass clef, sustained notes.
- BASS**: Bass clef, rhythmic accompaniment.
- KOR** (Chorus): Treble clef, rests.

**Handwritten Annotations:**

**Chord Symbols:**

**Watermark:** A large diagonal watermark reads "This music is copyright protected" across the center of the page.

**Measures:** 9, 10, 11, 12, 13

**Instrument Parts:**

- PIANO:** Piano, Treble and Bass clefs.

**Chord Progression (Piano):** A7, Dm, C, G7

**Watermark:** "This music is copyright protected" (diagonal watermark across the score).

*Imm*

C FL

OBo

Bkl.  
II

FRG  
I II

F HORN  
II

B. TRUMPET  
II

TROMBONE

SLAGU.

Violin  
II

Viola

CELLO

BASS

KOR.

PiANO
