

# ..langt av garde..

...far away...

Variasjoner

Jostein Stalheim

2019

Andantino  $\text{♩} = 72$

Akkordeon

..langt av garde..

2

33 (16'+4')

*espressivo ma innocente*  
*mp*

*poco meno mosso*

*ppp*

*mf*

*a tempo*

37 (16')

*rit.*

*a tempo*

*p*

*mf*

41 (16'+8c)

*più mosso*

*f*

*3*

45 (16'+16')

*fp*

*ff*

*p subito*

*a tempo*

55

*dolce*

66

77

..langt av garde..

4

87

4' 8<sup>va</sup>

rit.

a tempo

mf

15<sup>ma</sup>

4' fp

94

8<sup>va</sup>

15<sup>ma</sup>

p mf

97

8<sup>va</sup>

15<sup>ma</sup>

p

non legato

6

..langt av garde..

99 (8<sup>va</sup>)

(15<sup>ma</sup>)

Bellow acsentuation

101 (8<sup>va</sup>)

(15<sup>ma</sup>)

103 (8<sup>va</sup>)

..langt av garde..

6  
105

*f* scherzando

107

109

111

114 B.S.

*pp*

116

119

(Bellow ordinario)

*ff*

..langt av garde..

125

pp

132

ff

138

pp

..langt av garde..

144

150

156

..langt av garde..

10  
163

170

173

176

..langt av garde..

180

183

188

*poco meno mosso*

191

..langt av garde..

12

193

pp mf

195

*mp* subito *f*

199

*p*

205 *a tempo*

*ppp* *f* *marcato*

211

Measures 211-216: The music continues in 6/4 time. The right hand features a more active melodic line with slurs and accents. The left hand maintains a consistent accompaniment. A large watermark is present across the page.

217

*p*

Measures 217-222: The music continues in 6/4 time. The right hand has a melodic line with slurs and accents. The left hand has a steady accompaniment. A large watermark is present across the page.

223

*ppp*

Measures 223-228: The music continues in 6/4 time. The right hand has a melodic line with slurs and accents. The left hand has a steady accompaniment. A large watermark is present across the page.

..langt av garde..

14

*più mosso*

229

234

238

..langt av garde..

244

251

258

264 *a tempo*

*p*

272

*pp* *ff*

280

*frenetico* *fp*

286

291

296

..langt av garde..

18

301

304

312

322

334

344

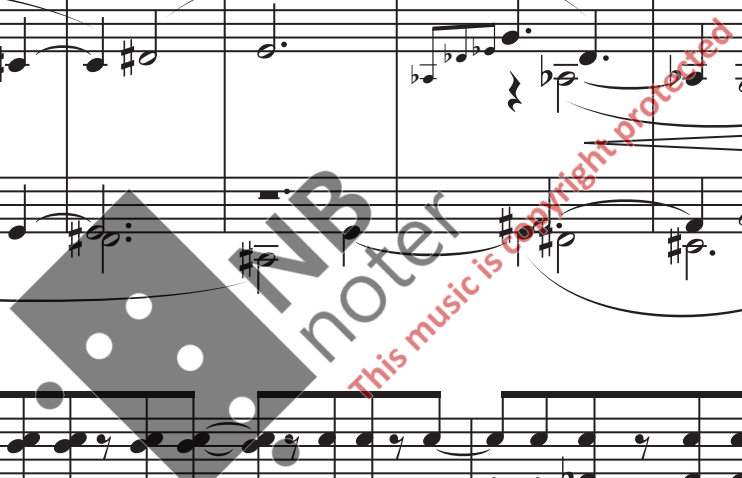

..langt av garde..

20

347

349

351

353

355

357

359 *poco meno mosso* *dolce e espressivo* *pp* *mp* *più mosso*

367 *a tempo* *meno mosso* *lontano* *ppp* *rit.*

