

12.12.84.

violin / cello

— nordiske makter —

døstein Stalheim

Pavana, Ciacona, Follia.

Jordiske Makter

I

Jostein Stalheim

"parana" s.l.

cantabile

$\text{♩} = 46$ misterioso

"pavana" s2.

37

6 pizz arco 6 7 arco pizz

f p mp f

arco pizz arco pizz

40

$\text{♩} = \text{♩} \cdot (\text{P} = 76)$ *dolcissimo*

arco

poco rit.

f pp

cresc.

43

mf

de cresc.

46

pp

molto

f

de cresc.

49

mp

gl.

52

gl.

"pavana" 3.

55

58

lusingando
d. = d a tempo

Longa
ppossible poco rubato

sim.

62

pizz

rit. risoluto ff secco dim. morendo PP

pizz.

28.11.84. 88

ca 4 min.

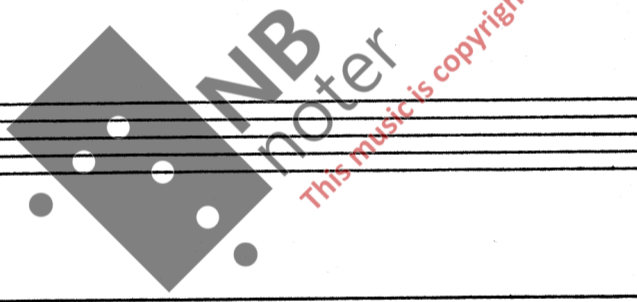

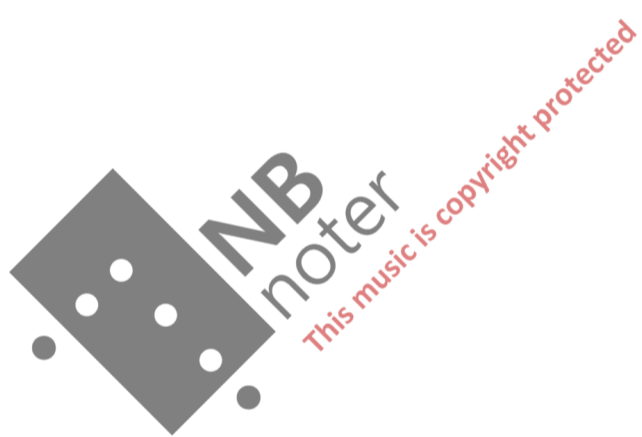

"chaconne" s.1.

Jordiske Makter

Jostein Stalheim

II

♩ = 96

rit

d=60

"chaconne" s. 2

41 *sempre ff*
molto rit. *ff* poco meno mosso
dim. morendo *p*

B quasi atempo (50) *sim.*
pp *cresc.* *a tempo (60)* *agitato*
(8va b. ad lib.) (Loco)

53 *ff* con storza *rit. dim.* *f* a tempo *rit.*

59 *a tempo (60)*
poco a poco cantabile *non rit.* *mf* *dim.*

C *poco vib.*

71 *cresc.* *animato*

"chaconne" s.3.

75

79

85

91

98

105

"chaconne" s.4.

110

114

119

125

132

139

Jordiske Makter

III

Lostein Stalheim

"folia" s.l

♩ = 120

"follia" s2.

27

32

36

41

45

49

"folia" s.3

54

58

63

69

74

78

"folia" s.4.

83

sim.

86

ff

sim.

90

sub mf

sub mf

93

ff pp

pizz. Lunga

pizz. Lunga

12.12.84. JS ca. 3 min
