

JOSTEIN STALHEIM

Hokus 2

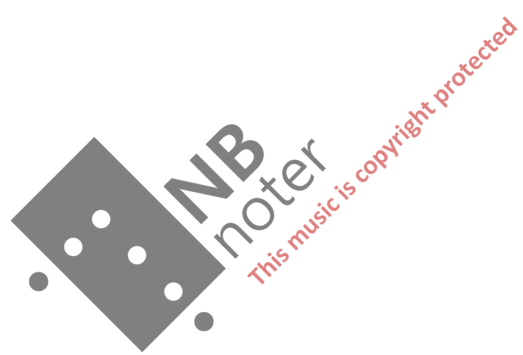

Med stötke från TONO.

HOKUS 2.

(Hoc est corpus ... filioque)

1990

Jostein Stalheim

Durata: 7 min 50 sek.

Vln.

Vla.

Vlc.

Cemb.

Acc.

Mar.

Pno.

Synth.

GENERAL:

↓ = give cue to tutti

Vln, Pno ↓ = receive cue from Vln, or Pno. (In parts)

┌ Gsch ─┐ = approx. duration.

||: :|| = repeat until cue

stacc. → legato = change gradually from stacc. to legato.

(Silent)
x = act like playing (without a sound).

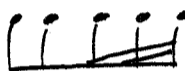
 = accell.

 = irregular rhythms.

 = repeat the chord.

wood/metal

= different wood or metal sounds
with different pitches.

STRINGS:

→ molto sul pontic. = change gradually from ordinario to sul ponticel.

= top note or behind bridge.

= extra bow pressure without
avoiding distortion.

wood

= knock on the knee-part of the instrument
with finger or bow.

CEMBALO:

with two keyboards (I with 8' and 4' registers,
II with 8' register)

ACCORDION:

with free bass manual

B.S. = rhythmical Bellow shake

B.T. = Bellow Tremolo (as fast as possible)

MARIMBA:

metal sounds
x x = play on the metal parts of the instrument.

Dead stroke
d x = stop the sound with the mallet

on edge
⊗ = another metal sound.

PIANO:

wood
x = play with fingers outside the keyboard.

SYNTHESIZER

A copy of the sound disk can be borrowed from the composer (Dx7 11 f/d).
The sounds should be matching the other instrument without being alike any other instrument. Here are some general suggestions:

1. similar to the sound of Vlc. pizz.
2. similar to the sound of Vlc. pizz and Mar. (with soft mallet)
3. similar to the sound of Pno and Cembalo
4. similar to the sound of the accordion.
also with high degree of velocity.
5. similar to the sound of Vlc arco.
6. free choice of sound, but with high velocity degree
7. similar to 3.
8. similar to 7.
9. wood sound (similar to marimba, but without fixed sound)
10. similar to white noise.

CONDUCTOR.

No conductor at performance, if possible. One, two or three instruments can be left out, but never both pno and acc, nor synth and acc., and never less than 2 strings.

6 sec. 71

5 sec 7

Vln *molto sul ponti ed.* ord.

Vla *molto sul tasto*

Vlc *piu* sul tasto

Clavb

Acc.

ppp *ppp*

Mar.

Puo

sva.

pp

S. Juba.

1.

— 1 —

4 sel.

4 sel.

4 sel.

molto sul ponti cel.

molto sul tasto

molto sul pontic.

col legno

ppizz

pp

PPP

lento tremolo

inside pno near keyboard with coin

PPP

non ped

7 sel

6 sel.

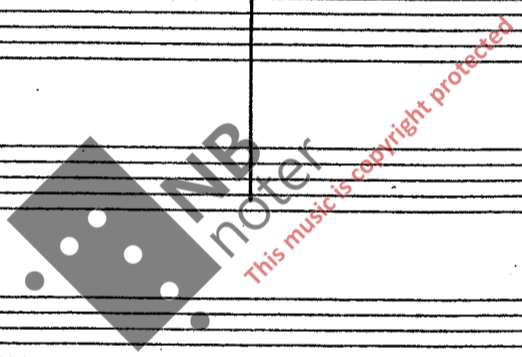

6 selu

6 selu

3 sch.

6 sch.

Two empty musical staves, each with a treble clef. The system concludes with a double bar line and the number '4' written on the right side of each staff.

ritmico (♩ = 80-92)

ma dolce

$\text{♩} = 120 - 144$

$\text{♩} = \text{♩}$ flag. ad lib \checkmark \checkmark sim.
sul tasto \checkmark \checkmark

pp

flag. ad lib. sul tasto \checkmark \checkmark pp

$\text{♩} = \text{♩}$

pp

$\text{♩} = \text{♩}$

$\text{♩} = \text{♩}$

pp

pp

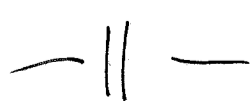

Empty musical staves for the second system, with a 2/4 time signature written in the second measure.

Empty musical staves for the fourth system, with a 2/4 time signature written in the second measure.

Empty musical staves for the fifth system, with a 2/4 time signature written in the second measure.

Empty musical staves for the sixth system, with a 2/4 time signature written in the second measure.

(Silent)

2/4

(Silent)

ord.

(Silent)

P

pp

P

8va b.

4 sel.

* irregular accents

3 sel. →

6 sel.

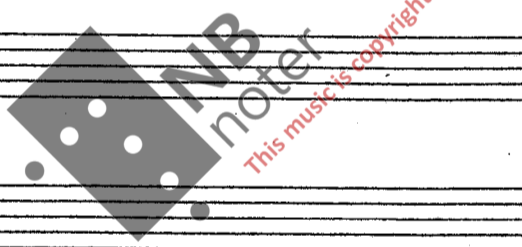

12 seli

6 seli.

ritmico (♩ = 100)

Empty musical staff.

Empty musical staff.

4 selo

4 sek

3 sek.

5 sch.

6 sch.

stacc.

p in irregular rhythms
stacc

p in irregular rhythms
stacc

p in irregular rhythms

8va stacc
in irregular rhythms

8va

(15va)

stacc.

p in irregular rhythms

(15va)

8va

Sim.

loco

6 sek

6 sek.

(♩ = 100)

13 sec.

$\text{♩} = 100$

(8va)

(15va)

(sim.)

"solo" Metal sound

PP

(15va)

(sim.)

(sim.)

8va

▼ (when tutti is synchronized)

- Staff 1: *pp*, *mf*, *col legno* (5:4), *arco (top tone)*, *non vibr.*
- Staff 2: *pizz*, *pp*, *6:4*, *top tone (behind bridge)*, *col legno* (4:3)
- Staff 3: *pp*, *col legno*, *6:4*

- Staff 1: *8va*, *gliss*, *d.*, *ord.*, *wood sound*
- Staff 2: *8va*, *wood sound*

- Staff 1: *15va*, *8va ad lib*, *loco*
- Staff 2: *B. Tremolo*, *pp*

- ord.*, *gliss*, *pp*, *ppp*, *5*

- Staff 1: *(Coco)*, *pp*, *stacc*, *Presto*, *15va*, *free order*
- Staff 2: *sub. b*, *Presto*, *staccato*, *free order*

- Staff 1: *7.*, *free order*, *b*, *b*
- Staff 2: *b*, *b*

3-4 x

(ord.) non vibr.

Pizz

(behind bridge)

3-4 x

arco con distortion

behind bridge

gliss. on G-string

col legno pizz with nail

2-3 x

mf

2-3 x

staccatissimo

(key slowly up)

staccatissimo

3-4 x

on bellow

PP

Air

4-5 x

2-3 x

gliss

inside pua

4-5 x

col legno battuta pizz different wood sounds top note

mp pp 2-3x

top note different wood sounds 2-3x

pizz col legno behind bridge col legno pizz (with nail) 2-3x

different wood sounds (ord.)

2-3x

15va Coco Different sounds on edge of Bellow and Keyboard.

B. Truendo P 3-4x

Different metal sounds Dead stroke

3-4x

15va stacc. Different wood sounds

2-3x

8vb. 3. 9. 3-4x

wood top note 2-3x (top) (wood) 3-4x

wood PP top note 2-3x (wood) (top) 3-4x

wood top note PP wood 2-3x (wood) P (top) 3-4x

wood sounds 8va 2-3x (wood) 3-4x

wood sounds 15va P 2-3x (wood) P 5 3-4x

metal sounds dead stroke 2-3x (metal) on edge f 3-4x

wood sounds 2-3x 3-4x

(9.) 2-3x 3-4x

(dist.) (top) 8-10x

(dist.) (top) 8-10x

(dist.) (top) 8-10x

3 top notes

stacc

8-10x

B.T. > (wood) 8-10x

(metal) 8-10x

(wood.) 8-10x

8-10x

(♩ = 60)

16 selu

rituico

ca. 16x gradually syncronize

rituico

ca. 16x gradually syncronize

rituico

ca. 16x gradually syncronize

rituico

ca. 16x gradually syncronize

cresc.

cresc.

cresc.

cresc.

rituico

gradually syncronize

ca. 16x

cresc.

rituico

gradually syncronize

ca. 16x

cresc.

wood

(metal) rituico

ca. 16x gradually syncronize

cresc.

rituico

3 top notes

6x

10x gradually syncronize

PPP

cresc.

cresc.

rituico

3 top note

gradually syncronize

16x

$d = 60$

13 sel.

molto ritmico *ritardando*

Mf *molto ritmico* *rit.*

Mf *molto ritmico* *rit.*

Mf *rit.*

molto ritmico

3 highest

3 lowest

Mf *rit.*

3 lowest

15va *Mf* *rit.*

2c SOLO (metal)

f *ad lib*

molto ritmico

rit.

rit.

VISIT MIC.NO FOR
INFORMATION ON NORWEGIAN MUSIC

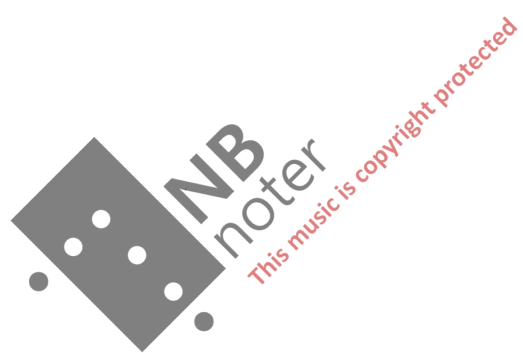

MUSIKKINFORMATIONSSENTERET
MUSIC INFORMATION CENTRE NORWAY
TOLLBUGATA 28, N-0157 OSLO
TEL: +47 2242 9090 / FAX +47:2242 9091
INFO@MIC.NO