

JOSTEIN STALHEIM

Frontière sans poussière

Percussion

JOSTEIN STALHEIM

Frontière sans poussière

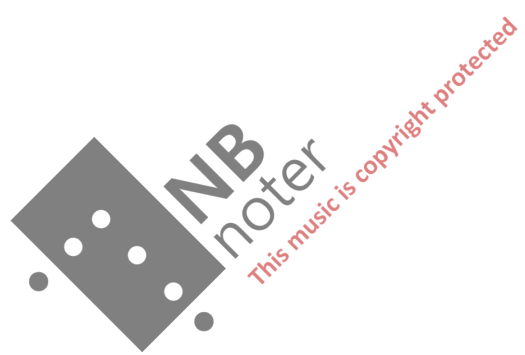

Frontière sans poussière

(GRenSE 2)

1994

Jostein Stalheim

Durata ca 17min

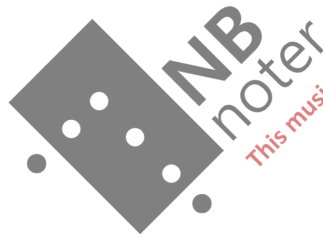

This music is copyright protected

Percussion:

Marimba

Crotales (1 oct)

Gran cassa

Metal and
wood barchimes

2 wood blocks

2 wood drums

Metal block

2 cow large bells

3 congas

2 bongos ad lib

5 temple bells

Tam tam

Rainstick

small objects (rice nails mallets etc)

4 tuned gongs

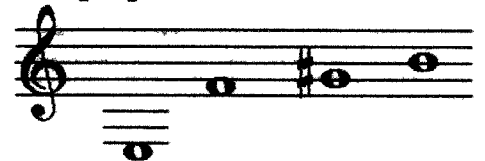

Supported by Norwegian Composers Foundation

Suggested setting up

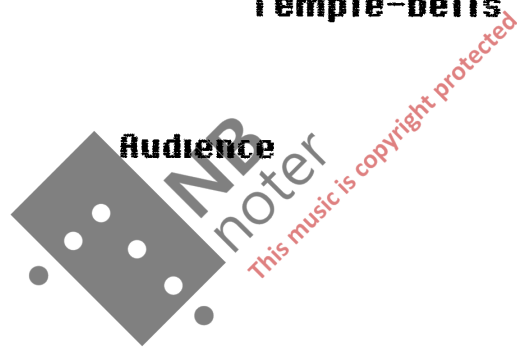
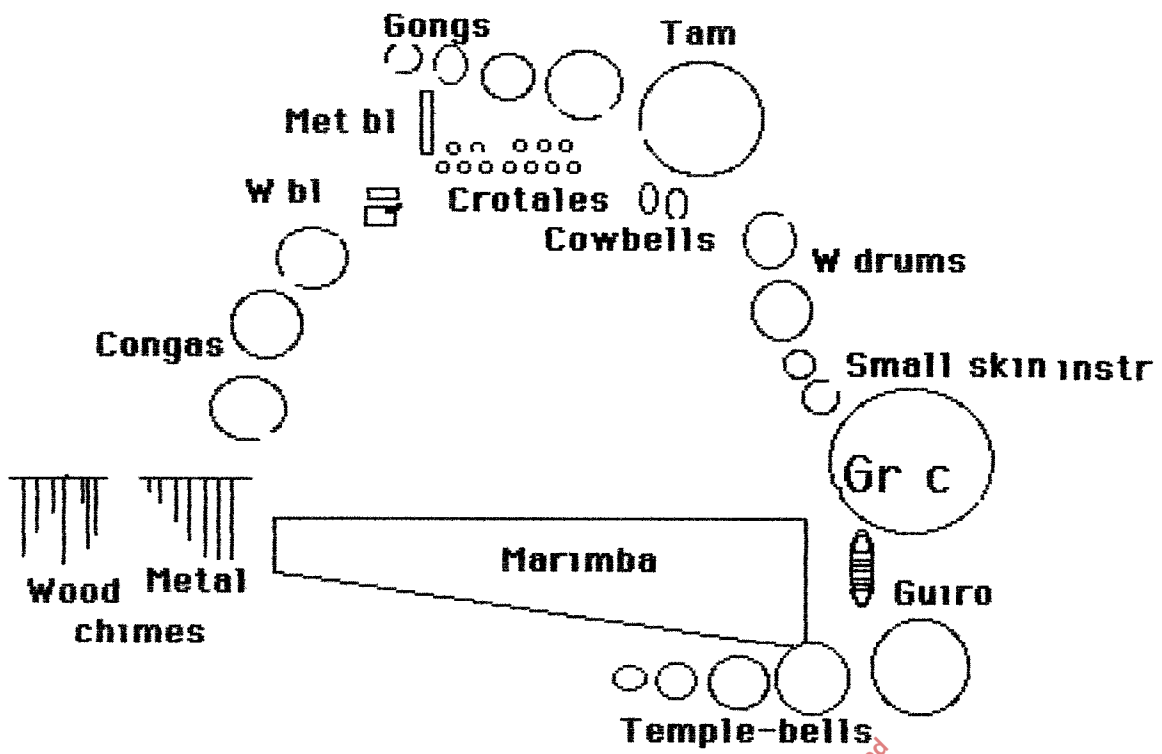

1. GRen

1

2+3 8

Gr.c.

dead stroke

Rain

Fluctuating dynamics

Marimba

Guero

f

d str

p

(= Hard marimba mallet)

7

mp

d str

10

13

13

mf

d str

1 v

v

d str

16

16

48

3

v

v

v

f

b

19

19

v

NB
noter
This music is copyright protected

22

GUIRO

Gr.C.

25

28

26

p

f

dim

31

34

pp

mf

dim

d str 1.v

37

37

40

43

46

48

49

Gr.c.

Gr.c.

ff

pp

dim

cresc

cresc

5

4

pp

- Treble clef: Measure 52 contains a whole note chord (B-flat, D, F, A). Measure 53 contains a quarter note chord (B-flat, D, F, A). Measure 54 contains a quarter note chord (B-flat, D, F, A).
- Bass clef: Measure 52 starts with a whole note chord (B-flat, D, F, A). Measure 53 contains a quarter note chord (B-flat, D, F, A). Measure 54 contains a quarter note chord (B-flat, D, F, A).
- Annotations: *ff* appears above the treble clef in measure 53 and below the bass clef in measure 52. Accents (>) are placed over notes in measures 52 and 53.

- Treble clef: Measure 55 contains a quarter note chord (B-flat, D, F, A). Measure 56 contains a quarter note chord (B-flat, D, F, A). Measure 57 contains a quarter note chord (B-flat, D, F, A).
- Bass clef: Measure 55 contains a quarter note chord (B-flat, D, F, A). Measure 56 contains a quarter note chord (B-flat, D, F, A). Measure 57 contains a quarter note chord (B-flat, D, F, A).
- Annotations: *ff* appears above the treble clef in measure 55. Accents (>) are placed over notes in measures 56 and 57.

- Treble clef: Measure 58 contains a quarter note chord (B-flat, D, F, A). Measure 59 contains a quarter note chord (B-flat, D, F, A). Measure 60 contains a quarter note chord (B-flat, D, F, A).
- Bass clef: Measure 58 contains a quarter note chord (B-flat, D, F, A). Measure 59 contains a quarter note chord (B-flat, D, F, A). Measure 60 contains a quarter note chord (B-flat, D, F, A).
- Annotations: *Gr.c.* is written above the bass clef in measure 58. *d str* is written above the treble clef in measure 60. *accl* is written below the bass clef in measure 60. Accents (>) are placed over notes in measures 58, 59, and 60.

- Treble clef: Measure 61 contains a quarter note chord (B-flat, D, F, A). Measure 62 contains a quarter note chord (B-flat, D, F, A). Measure 63 contains a quarter note chord (B-flat, D, F, A).
- Bass clef: Measure 61 contains a quarter note chord (B-flat, D, F, A). Measure 62 contains a quarter note chord (B-flat, D, F, A). Measure 63 contains a quarter note chord (B-flat, D, F, A).
- Annotations: *ord* is written above the treble clef in measure 61. Accents (>) are placed over notes in measures 61, 62, and 63.

- Treble clef: Measure 64 contains a quarter note chord (B-flat, D, F, A). Measure 65 contains a quarter note chord (B-flat, D, F, A). Measure 66 contains a quarter note chord (B-flat, D, F, A).
- Bass clef: Measure 64 contains a quarter note chord (B-flat, D, F, A). Measure 65 contains a quarter note chord (B-flat, D, F, A). Measure 66 contains a quarter note chord (B-flat, D, F, A).
- Annotations: Accents (>) are placed over notes in measures 64, 65, and 66.

67 *b_e* *più mosso* *b_e*

70 *b_e* *b_e* *b_e*

Gr.c.

73

76

Gr.c.

82

85

88

91

94

97

100

Gr.c.
cresc
d str

103

d str

106

106

fff
d str

109

Gr.c.
d.str
fff

112 sub Tempo I

112

Gr.c.
d str
Throw Gr c mallet at chimes
Rain

4/8 **Gr.C.** 2+3/8 4/8 2+3/8

118

2+3/8 d str 3/8 2+3/8 2/8

121

2/8 2+3/8 d.str 2/8 2+3+1/8

124

2+3+1/8 d str 2+3/8 d str [3] d str d str

2. en

3 Ren

136 Marimba

148

finger(s)
mallet
open hand

5/4 sim.

sim

ff

ff

p

151

5 6= ♪ (sub poco meno mosso)

a tempo

pp

3/4

3/4

Chimes
mallet

5/4

> >

156

158

Throw left mallet
at chimes

160

162

finger trem

molto marcato

164

pp *pp* *p*

2+3
8

f *f* *ff*

167

mf *f* *mf* *f*

170

fff *p* *pp*

173

176

ff

3

179

attacca

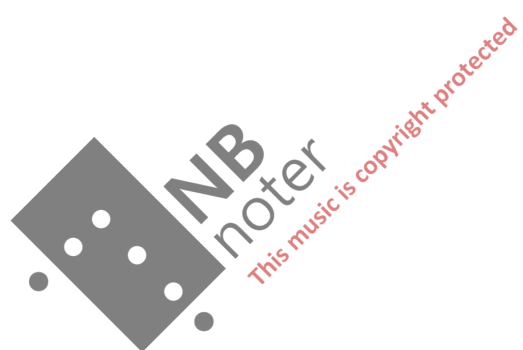

180 Subito narrative
tr (molto irreg tr) tr

2+3/8 *pp* *ff* *f* *mf* *tr* *tr* *tr*

183

tr *pp* *ff* *fff* *tr* *tr* *pp* *mf*

186

tr *ppp* *f* *f* *tr*

189

tr *pp* *f* *tr* *p* *mf* *tr*

192

tr *mp* *mp* *p* *p* *tr*

198

tr
ff
pp
mp
p

201

tr
mf
f
tr
pp

204

(tr)
p
ff
f
ff
fff
tr
pp

207

tr
pp
fff
p
tr
pp
p

210 poco reg *tr* (single outbursts)

tr
p
fff
f
tr
p
f
tr
p
f
tr
p
mp

216

219

222

225

228

231

234

237

240

243

246

249

252

255

258

261

264

266
2/4
8
Gong whispers *tr*
ppp
Crot. hard mallet

269
tr
Gong (hard mallet) Crot. *ppp*
f *f* Gong

272
tr (accidentally)
Crot.

275
tr > >
f

278
tr > >
ppp
f

281

tr
ppp
f

284

tr
f

287

tr
mf
Gong
Crot.

290

293

tr
ppp
Gong
f
Crot. whisk
fff (effect mf)

298

mf (effect *pp*)

299

p *attacca*

5. SE

303 **Cow bells** whisk with short resonance **Gongs**

p *f* *sfz* *pp*

306 **Cow bells**

mp

309 **W.drums** **Cow bells** **W.drums** **Cow bells**

f *p* *f* *p*

312 **Temple bells** **Crot.**

pp

315 **Cow bells** throw whisk at crot

throw whisk at crot

6. GrenSE

316 **W.bl.** hard mallets

317

W.drums

W.bl.

Gr.c.

318

Skin instr.

Gr.c.

sim

319

d str

ord

320

Gongs

Gr.c.

321 **sim**

322

d str

323

throw mallets at

Gongs

7. Støv

Cadenza all instruments choose several boxes containing different small objects

Be free to choose the pace and dynamics yourself Make a fast disappearance behind marimba After a short while grab a handful rises (or similar objects)
Throw them at the Gong set, still hiding Wait

Make a hardly hearable rotating movement in a paperbox containing different small stones End the rotating with throwing rise onto Gr cassa Repeat throwing rise on Gr c Short brake

Throw a few pees at the Gr c Again. Crawl towards the Gr c while throwing a few pees more Again Wait.

Suddenly make a circle throw facing congas starting from chimes at left to the gongs/crot at right. Choose objects freely

Throw metal objects at metalinstruments Then at chimes A new circle throw (from left to right) Wait a long while

Throw the in 15 sek passage single objects (rise nails pees mallets etc) at freely chosen instrument starting almost not audible Take care not to hit the tam tam Then suddenly throw a handful small pees at the two glasses in front of the marimba

Make a brake for approximately 20-40 sek

Throw one mallet at the tam tam Continue at once throwing in circle from left to right right to left Build up from nothing to a forte The fast decrescendo to nothing

Throw a hard mallet at the at the Tam tam At once throw small grains at gongs new mallet at tam tam then new grains at Gr c

Before attacca intro next movement throw a copy of the rain stave made of paper on the tam tam with great force

8. Gestalt

324 **W.bl.** hard mallets **Marimba** four mallets *tr*

sfz *mente* *ff* *f* *d.str. ord.* *tr*

327

tr *ff* *f* *tr* *ff* *pp* *f* *d.str. ord.* *tr*

330

332

2 hard, 2 soft mallets
if not notated
be free to choose mallet

334

pp S (=soft) H gliss pp mf H

336

W. bl. *molto rit.* **Mar.** *a tempo*

f mp Croc. f H

338

p pp (mar) p mf

341

espr ma ritmico

S H

344

S H S H S S H S S

347 $\text{b} \text{b} \text{B}$

Gong

p *mf* *p*

350

pp

353 *espr ma ritmico*

pp

S H S S H H S

356

358 *tr*

362 *tr*

5/4

365 *tr* *espr*

5/4

368

S H H H S H S

370 *Crot.* *f* *W.dr.*

f H *molto rit* d str ord

372 *gliss* *d str ord*

d str ord 53 *d str ord* *sub pp*

375

S H

378

più mosso 5

5

381

Crot.

Gong

384

Gong

Mar.

387

Crot.

Gong

Crot.

390

392

394

397

400

403 **Mar.** **Gong** **Cow bells**

mf **Crot.** *p* *p*

d str d str

408 **Cow bells**

Gong **Gong**

5 5 5 5

5 5

409 **Gong** **5 temple bells**

6 4

411 **Mar.** **Crot.** *f* *f*

414 **Gong** **Gr.c.** *sfz*

33-

416 **W.bl.** **Cow bells**

419 **Met. chimes** **Gong**

422 **W.bl.**

425 **5 temple bells** **W.bl.** **Gong**

428 **Congas** **Mar.**

131 Congas W.bl. W.ch. Gong Congas Mar. 3

sub *f* Crot.

134

pp Gong *f*

138

ppp Mar. *f* W.dr.

411

Gr.c. Guro Congas

443

più mosso Gong Crot. Congas 35-

445 3

Gong
pp

448 **5 temple bells** **Crot.**

Crot. **Gong** **W.bl.** **Mar.**
pp *f*

451 **Gong** **W.bl.**

Gong **W.bl.**
pp

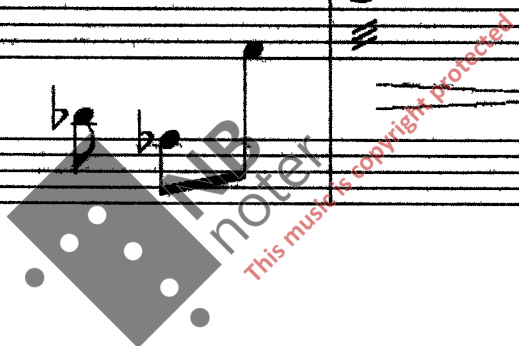

454 **5 temple bells** **W.dr.** **Temple b.** **Met. chim.**

Mar. *pp*
GONG

457 **Cow bells**

GONG
C

460

C
CROL

463 **Temple b.**

Temple b.
Gong

466

Crot.

Mar.

5

469

Temple b.

5

5 Gong

472

Guero

Temple b.

5

6

Gr.c.

Gong

p

475

Guero

Met. chimes

5

5

Gr.c.

mf

478

481

484

487

490 **Guiro** **Temple b.** **Guiro**

5
5
5

Gr.c. Gong Gong

493 **W.ch.** **Met.chimes**

5
5
5

Gr.c.

496 **Met.bl.** **Congas**

5
5
5

Gong Gong Gong

499 **Guiro**

5
5
6

W.ch. Gong

502

Congas

Guero

505

Cow bells

Congas

508

Guero

511

Congas

W.dr.

514

Tam

Crot.

517

Guero

Met.chimes

Temple b.

Gr.c.

Gong

520

Gr.c.

W.bl.

524

Gr.c.

527 **W.ch.** **Gr.c.** *Tam* **W.bl.** **6**

530 **Guero** **Congas** **Gr.c.** **Congas** **W.bl.** **5** **Temple b.**

533 **W.ch.** **W.bl.** **Gr.c.** **Gong** **5** **6**

536 **Gr.c.** **Tam** **W.ch.** **Crot.** **Cow bells** **Mar.** **mf** *dim al niente* **ff** **ppp** **pp**

