

JOSTEIN STALHEIM

A - AB - ABS av same rot

Med støtte fra

Det norske komponistfond

NOMUS

Komponistenes Vederlagsfond.

Til Anita Aguas.

A - AB - ABS.

av same rot

(TVIL 2)

1. FØRGREINING	4'30"	s. 5-8
2. FØRGREINING	1'48"	s. 19-23
3. FØRGREINING	3'00"	s. 32-37
4. FØRGREINING	1'43"	s. 48-51

(Satsene kan settes sammen etter eget ønske, både med hensyn til rekkefølge og antall)

1. MELLOMSPEL	3'30"	s. 1-4
2. MELLOMSPEL	2'40"	s. 24-31
3. MELLOMSPEL	1'14"	s. 45-47
4. MELLOMSPEL	0'48"	s. 52-54

Partitur i C
Durata: ca. 30min.

ANA - omatt 6'14" s. 9-18.

ABITUS - avreis 4'16" s. 38-44.

ABSTRAHO - dra/riva bort ca. 6'38" s. 55-59.

Fløyte (picc.)
Obo (Engelsk horn)
Klarinett (Bass-kl.)
Akkordeon
Horn
Fagott

August 1992.

Jostein Stalheim

A-AB-ABS 17.1.92. (av same rot)

Molto ritmico

I. mellomspill

FL *f* **A** *f* *M* *M* → → → 4 5 6 *sim.* → 3

Ob *f* → → → 4 5 6 *sim.* →

Kl *f* → → → *sim.* →

Alh *f* *9* *8f* → → → 3 4 5 6 *sim.* → 2 3

Hr *f* *5/1* (ad lib fides *M* *M*!, el. *!* *!* *!* *!*) 4 5 6 *sim.* →

Fa *f* *5/1* → → → 4 5 6 *sim.* →

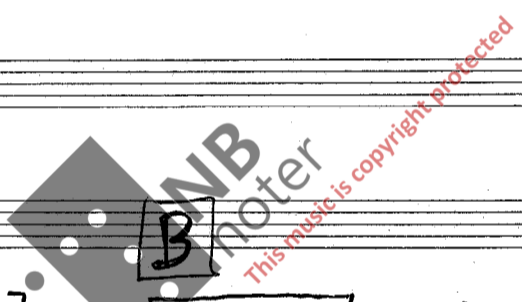

6 7 *sim.* →

4 5 6 7 *colla parte* *sim.* 2 3 4 5

6 7 *colla parte* 3

7 4

6 *colla parte* 5

5 6 7 *colla parte* 2 4

4 5 6 7 *colla parte* 3 5

(A-AB-ABS) I mellow gel

I mellomspel (A-AB-ABS)

D

tutti colla parte

pp

dim.

dim al niente.
(samtidig løfter Fl, Kl, hodet Scm)

E

non legato

p

f

quasi

(acc dvide hodet mot Fl.) (og tilbake)

F

p.a.p dim.

dim

niente

p.a.p dim.

dim

niente

p.a.p dim.

dim

niente

molto dim

niente

molto dim

niente

molto dim

niente

pp

Dei ulike stykkene i verket kan spilles
sammen ad lib. også evt. med overlapping. WM Nr. 5. F. 16

relativt ad lib.

I mellow spel
(A-AB-ABS)

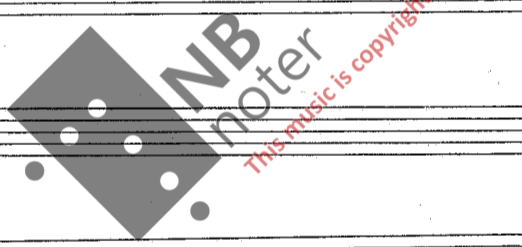

I. forgreining (ein, grein, forgreining) A-AB-ABS - 1992 - JS

alle noter kan spilles som enkelt-toner eller akkorder, hændet fra toneene i klammer.

> = skal spilles av alle instrument (dynamikk: f → ff)

:(ord.) = kan spilles, evt byttes med pause (dynamikk: niente → quasi f)

> = skal spilles av alle instr. (dynamikk: ff → fff)

:(stacc) = kan spilles, evt. byttes med pause (dynamikk: ppp → p)

markerer hvilke toner som kan benyttes; gjelder frem til neste i samme system!
 tone-reservoarene kan brukes enten som tone-repetering el. som melodiske
 alle toner i reservoaret kan legges 8va/15va/8va bassa/15va bassa.

tempo og tempo-forandringer ad lib. (helst presto)

A

B

I. forgiveness A-AB-ABS

C

I. forgnieing A-AB-ABS

D

2x

13

E

15
16

individual improvisation (very irregular rhythms)

3x

3 2x
16

F

2x

17
16

s. 7.

I forgraving A-AB-ABS

Her starter den avsluttende sekvens, med utskifting av F44 med G. og F44. med G. etc. Først enkelt vis i det øvre registret, etterkant nedover i oktavnene fleire og fleire. Ved H holdes dei lange tonane lengre enn dei verdiane dei skifter ut. (f.eks kan F44 bli G. el. G. og F44. bli G. el. H.)

G

H

Attacca fra satsen før.

A $\text{♩} = 60$

ANA

B

ANA

D

ANA

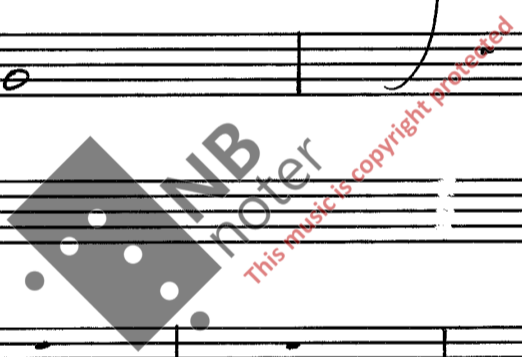

ANA

A-AB-ABS 1992

ppp
s. 15.

ANA

A-AB-ABS

1992

E

pp
pp
pp
pp
pp
pp
pp

poco vibrato
sub tacet
p
++
++
V

F

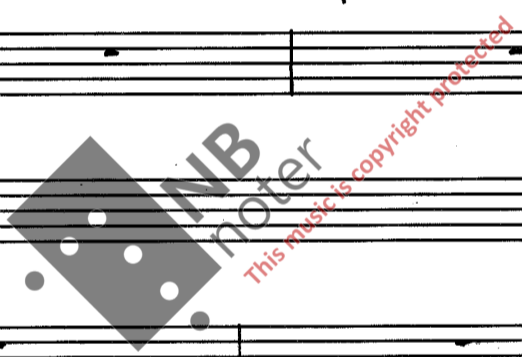

s. 17.

ANA

X-AB-ABS

1992

piu mosso $\text{♩} = \text{♩}$

II forgraving

A-AB-ABS

Spilleanvisning: I denne satse er det brukt relative begreper som går på tross av de ulike instrumentene. F. eks. betegner lys en relativ høy tone, med hensyn til f. eks. fagotten eller oboens ulike omfang. Tidsbegrepet er også bare delvis styrt av sekunder som er omtrentlig angitt. Symboler som blir defisert i løpet av satseu og som benyttes i annen sammenheng betegner en tilsvarende struktur eller bevegelse; ikke nødvendigvis identiske.

Valg av instrument eller biinstrument er valgfritt, men dype biinstrument foretrekkes bortsett fra fløyten som benyttes piccolo fløyte.

"SOLO" betegner forgrunn (av og til i kontrast av det dynamiske)
 "ENS" betegner mellomgrunn (også til tider på tross av dynamikk)
 "KOR" betegner bakgrunn

Hver linje tilsvare ca. 12 sek, hvis ikke annet er oppgitt. De rytmiske motivene er skrevet i $\text{♩} = 60 \text{ M.M.}$

Tegnet $\left. \begin{array}{l} \text{---} \\ \text{---} \end{array} \right\}$ gjelder inntil ny informasjon kommer i form av taktsstrekk. Taktsstrekkene viser hvilke instrument eller grupper informasjonene gjelder for. Tutti frem for informasjonen når det gjelder alle stemmene. Alternative spillemåter og -informasjon er parantes. Toner markert med \bullet spilles i fri rytmikk. Pilene går ut fra tegngiver.

\circ holdes inntil neste tone eller til taktsstrekk

A

Fl ♩ **Tutti:** Kontinuerlig 32-bevegelse bare avbrudt av pust (trille eller repetert motiv)

Ob ♩ Svarer Fagott med motivet ♩ , repeteres umiddelbart el. etter 4 el. 7.

Kl ♩ dypt register **PP** (acc:) \blacktriangle (venter 4 el 7. for besvarelse)

A ♩ **ff** i starten solistisk

H ♩ (horn:) **SOLO** \blacktriangle Bryter av med ♩ som repeteres umiddelbart el. etter 4 i **ff**

F ♩ Svarer Horns motiv ♩ repeteres umiddelbart el. etter 4 i **ff** damper løpende 16-dels bevegelse

2

(F:) ▼

Motivet ♪ fortsetter, men med lengre pauser f. eks. $\frac{3}{4}$ el. $\frac{2}{4}$.

Motivet og pauser fortsetter, men med *diminuendo* etter følgende modell:
 solo: lyse toner p - ff
 EVS: mellomregister p - f
 KOR: dyp register p

(Horn:) ▲

2

Som før, men overdrevent kroppslig markering av toner i ff; utpreget solistisk.

(Kl:) ▲

(Kl:) ▲

Motivet fortsetter, men med de dype tone etter hvert lengre og lengre.
 Danner et ver rundt dyp E som KOR

II forgoing

A-AB-ABS

B

SOLO
Luftig lett [tyverr fløyte] $b + \dots + \dots =$ $b + \dots$

mp

KOR
Lang dyp E etter Horn
ansats

KOR
Lang dyp E etter Horn
ansats

Lange dype E'er

PP

ENS.

poco a poco

KOR.
Lang dyp E etter Horn
ansats

KOR
Lang dyp E

PP

C

ENS: Dype toner
i fløyte

$\downarrow \downarrow \downarrow$ P

(forts. med E)

II forgæveling

A-AB-ABS

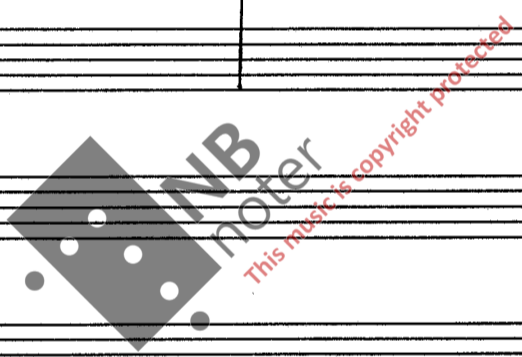

II forgerwing

A-AB-ABS.

E

pp

pp

pp

(stadig stumt spill)

F

pp

pp

pp

staccato

poco

poco

poco

pp

poco

II. mellomspill

A-AB-ABS. -1992

A Rubato (individuelle tempi) note verdier på tvers av taktstøkk.

II mellow-spd A-AB-ABS

B

(mp) dim.

(mp) dim.

(mp) dim.

(mp) dim.

cresc. mp.

cresc. mp

cresc. mp

cresc. mp

II mellomspel

A-AB-ABS

C

s. 26.

II mellow spel

A-AB-ABS

D

E (individuelle tempi)

staccatissimo

transponer sekvensen oppover

F

(8va)

(rit.)

legato

II mellospel A-AB-ABS

II melloenspiel

A-AB-ABC

G

III grein - ein - forgreining

Spilleanvisning: Man vesler mellom solistisk og korisk spill

kan spilles f. eks:

eller:

etc.

kan spilles f. eks:

eller:

etc.

Dea lange verdien er hovednoten og stikknotene er for siningar.

Tempoet er ca. 40, men pulsen må ikke gjeres for tydelig.

Hver ny taket settes an gradvis instrument for instrument. ? = felles ansetts

1/4 og 1/8 dels notasjon kan tempereres etter folgende:

enten

f. eks. eller etc.

eller

f. eks. etc.

eller de kan kombineres.

eller

f. eks. etc

eller

f. eks. t. and s.p.c. mf subp mf s.p.c.

III. Jørgning

A-AB-ABS - 1992

GRAVENSTEIN.

A $\text{♩} = \text{ca. } 40$

Fl. pp

Ob. pp

Kl. pp

A. pp

H. pp

F. pp

pp

dim. ppp

dim. ppp

dim. ppp

dim. ppp

III. forgoing

A-AB-ABS - 1990 JS.

B

C

s 34.

D

G

ABITUS (arris)

A AB ABS

A

B

C *con forza*

C

Handwritten musical score for guitar, featuring a C major chord and various musical notations including dynamics (ppp, pp), articulation (accents, gliss.), and performance instructions (loco, legato, sempre pp).

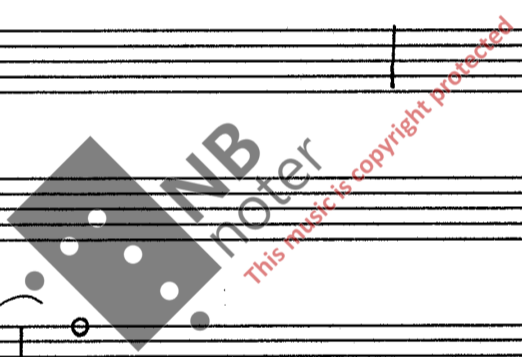

S. 42

PP

PP

ABITUS

A-AB-ABS

ca. 8 sek
Tutti: improvisasjon på angitte toner (o = korte o = lengre vektlagte toner.)

Tutti: improvisasjon på angitte noter (o = korte o = lengre, vektlagte toner)

III mellomspel

Se forord til II forgraving; bortsett fra kommentar ang. bilinstrument.

A

Picc $\frac{4}{4}$ $\frac{9}{8}$ ENS Lang dyp tone (etter Eng. h.) (2)

E-h $\frac{4}{4}$ $\frac{9}{8}$ ENS Lang dyp tone (etter B.kl.) (2)

B.kl. $\frac{4}{4}$ $\frac{9}{8}$ ENS Lang dyp tone (etter akk. h.h.) \rightarrow SOLO \rightarrow ENS (2) kort gliss (etter akk.) \leftrightarrow

A $\frac{4}{4}$ $\frac{9}{8}$ ENS Lang dyp tone (etter Horn) \rightarrow SOLO \rightarrow ENS (V) kort tone gliss \leftrightarrow kort tone gliss \leftrightarrow

H $\frac{4}{4}$ $\frac{9}{8}$ ENS Lang dyp tone (etter Fag.) \rightarrow SOLO \rightarrow ENS (2) svak forvrengning (etter B.kl.) \leftrightarrow

F $\frac{4}{4}$ $\frac{9}{8}$ ENS Lang dyp tone (etter akk. v.h.) \rightarrow SOLO \rightarrow ENS (2)

2) $\frac{4}{4}$ \rightarrow SOLO \rightarrow ENS (2) poco flatt. (sammen med Horn)

$\frac{4}{4}$ \rightarrow SOLO \rightarrow ENS (2) tone repeating (etter Fag.) \leftrightarrow (2)

$\frac{4}{4}$ \rightarrow SOLO \rightarrow ENS (2) tone repeating (etter Picc's flatt.) \leftrightarrow (V)

$\frac{4}{4}$ $\frac{9}{8}$ $\frac{4}{4}$ $\frac{9}{8}$ Lang dyp tone (etter Fag.) fp Lang dyp tone

$\frac{4}{4}$ \rightarrow SOLO \rightarrow ENS \rightarrow KOR (2)

$\frac{4}{4}$ \rightarrow SOLO \rightarrow ENS (2) tone repeating (etter B.kl.) \leftrightarrow

III mellomspel

A-AB-ABS

B

(ca. 8 sek etter fp i ahh.) "sdo"

Ny lang tone, poco irregular vibrato

(etter Fl.) Ny lang tone, poco vibrato

(etter Eng-h.) Ny lang tone, poco vibrato

(-)(etter B.lk.)

Ny lang tone/akkord } poco vibrato

Ny lang tone/akkord

(etter alk.) Ny lang tone, poco vibrato

(etter Horn) Ny lang tone, poco vibrato

Tone repetition i Middles register

fp

Middles register

(?) fp

Middles register

(v) fp

Tone repetition/B.S. i middels register

Tone repetition/B.S. i dypt register

Tone repetition i ekstra dypt register

fp

Tone repetition i middels register

fp

SOLO

Middles register

soho

(-)

Litt over middels register

Empty musical staves for piano accompaniment.

C

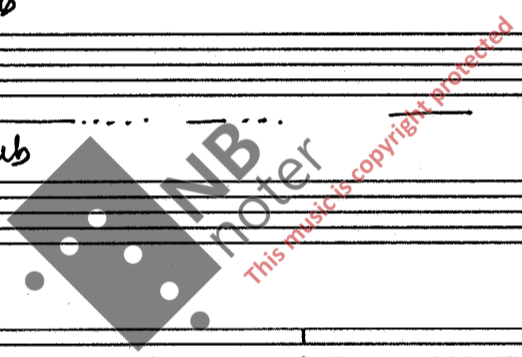

Tutti: individuelle stopp !!

grem - ein - forgreining IV

1992 A-AB-ABS.

A $\text{♩} = 60$

pp, sub f poco, pp(sub), ff

Bas-kl. f, f

8va

Sim.

PPL, pp, PPP, pppossible, f, ff

5.48

C

ad lib.

sub mp

f

mf

agitato

mf

agitato

mf

agitato

B.S.

mf

f

pp

f

Forgiving IV

A-AB-ABS

IV mellomspel

A-AB-AB

(4^u)

B

* dynamikk og mikrointerval dannes ved å kombinere belgpress og ulike posisjoner på knappene (1/2, 1/4, 1/8 ved) s.53

C

- Staff 1: *subff*, *pp*, *legato*
- Staff 2: *subff*, *pp*, *bo*
- Staff 3: *subff*, *pp*, *legato*
- Staff 4: *pp*, *molto*, *f*, *mf*
- Staff 5: *subff*

- Staff 1: *f*, *polo vibrato*
- Staff 2: *pp*
- Staff 3: *pp*, *sva*
- Staff 4: *subff*, *fff*
- Staff 5: *pp*

PP s54

ABSTRAKT (dnu / niva bort)

Spilleanvisning:

Her er 6 medvirkende. En søvngjenger og 5 musikere.
Den sovende må ikke være akkordeonisten, ellers fordeles
rollene etter avtale på forhånd. Musikerne holder instrumentene
i spilleposisjon, men sitter helt stille. Når søvngjengeren går
bak musikerne, bøyer de seg fremover, og når søvngjengeren
er kommet til **C.** (bak stolen til fløytisten) bøyer
musikerne seg fra ham/henne; som om det er noe
skremmende ved ham/henne. Den sovende går altså via
følgende punkt A - B - C - D - E - F som er de samme
som avsnittene i satsen.

I den foregående sats holder søvngjengeren opp med å spille
for å falle i søvn ca 20 sek før ABSTRAKT, slik at satsene går akkurat.
Oppstilling:

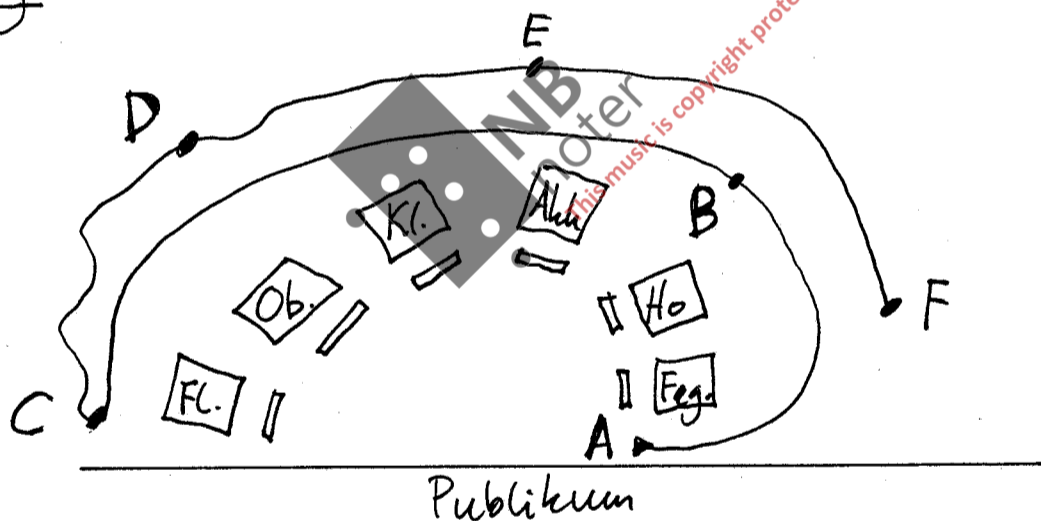

Symbolforklaringer:

M. = metall-lyd

L. = luft-lyd

♩ d
a-i-o-

med kes pust i/på instrument

♩ d
ab-ih-oh-

T. = tre-lyd

PL = Plystring (helst høyt leie)

Ⓢ
□ = taust spill (kun mekanisk støy)

ⓈA
□ = taust spill (kun tilfeldige toner)

Avsnittene med noter kan
transponeres etter behov.

MW = kvirrende stråpe lyd

[høyt leie] [middels] [lavt]

Alle andre toner spilles
flyktig og nesten uhørlig i
PPP, bortsett fra på slutten
der ruf og rup forekommer.

ABSTRACTO (dva(riva bort) A-AB-ABS.

10 sek. 4 sek. sim.

instrumentene holdes i spilleposition

sovende, små bevægelser som tyder på at noe plager søvnen. Allikevel rolig.

Reagerer med rø på lydene fra instrumentene.

Stadig små urolige bevægelser

10-12 sek. 4-10 sek.

sim.

suur seg til en annen stilling, men komfortabel.

4 sek.

små urolige bevægelser

som om drømmen er ubehagelig

Tiltagende forstyrrelser

7 sek. 4 sek. dampet 4 sek.

tar seg med en hånd til ansiktet, sljerende for det som plager.

Våkner til live, men stadig med øynene lukket.

s. 56.

12 sek 7 sek 3 sek

Reiser seg
langsomt, som ført av usynlige hender. Står en stund, svaier....

7 sek 5 sek 5-17 sek 3 sek

Tar noen skritt, forsiktig Riser med noter (fra eget stativ) og blir stående stille.

4 sek 9 sek 5 sek

Surr hodet for å lytte, vent... Går mot A-punktet Dreier seg langsomt med ryggen mot publikum

10 sek 6 sek

Går mot B, etter hvert sikrere, dradd mot et sted bak musikkerne Synger med lyktet munne høye toner i falsett litt uenke, vibrende

3 sek **D** 3 sek 3 sek **E** 4 sek

Rygger usikkert og redd mot **D** Går med større skritt beskytter seg med instrumentet. Går i ving, søker etter faren, klarer ikke å "se" den lenger.

12 sek 10 sek

stanser litt, rygger usikkert, blir klar over melodien Rygger sakte mot **F**

10 sek 12 sek.

Finner mer fotfeste, oppdager en ny side ved faren, en som blir gjenstand for beundring, ettergivende

Tutti: Plystne, (med el. uten tone), hum el. syng på NG. Alle stemmer usynkront.

F 6 sek

stanser, seg seg rundt blir stående med ryggen til

gradvis over fra sang til **FWE**

S59. mente

VISIT MIC.NO FOR
INFORMATION ON NORWEGIAN MUSIC

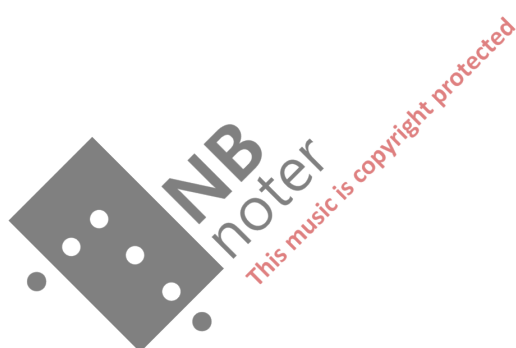

MUSIKKINFORMATIONSSENTERET
MUSIC INFORMATION CENTRE NORWAY
TOLLBUGATA 28, N-0157 OSLO
TEL: +47 2242 9090 / FAX +47:2242 9091
INFO@MIC.NO