

"TRIPPEN-

KONSERT"

For Sonnetta

og Fagott, Cello & Slagverksolister.

Bjarn Bolstad Skjelbred -
(93-95)

$\text{♩} = 100$

Floyte

Obo

Cl./B.cl.
(Bb)

Fagott

Horn
(F)

Trompet
(Bb)

Trombone

Fagott

Cello

Sl.v.

Sl.v.

Klavær

1. V

2. V

Bratsj

1 Cello

2 Cello

K.B

Poco Rit.

♩ = ca. 80

④

Fl.
Ob.
B.cl.
Fag.
Hrn. (F)
Trp.
Trb.

P^oco Rit...

Sl.v.

Klavier

Poco Rit...

1.v.
2.v.
Br.
Tc.
Zc.
KB

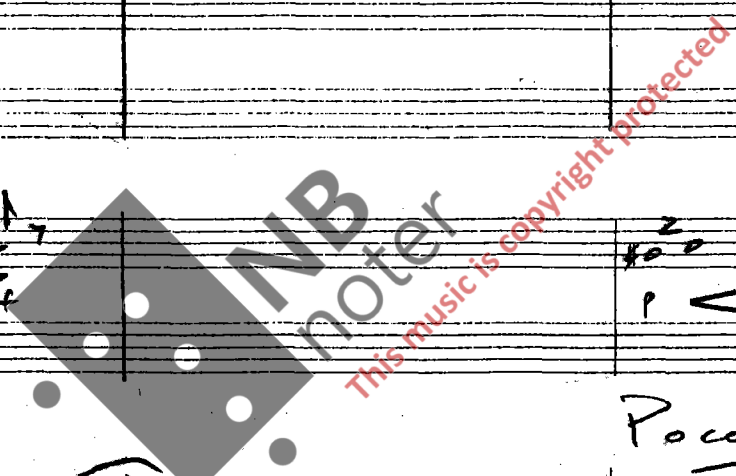

13

Fl. *mf*

Oboe *mf*

B-Cl. *mf*

Fag. *f* *mf*

Horn (F) *mf* *f*

Trp. *mf* *f*

Trb. *mf* *f*

Sl.v. *f*

Klavier *mf*

T.V.

Z.V.

Br.

T.C.

Z.C.

K.B.

A large watermark is present in the center of the page, reading "NB Moter" and "This music is copyright protected".

18

Fl. *mf*

Oboe *mf*

B. Cl. *mf* *muta in Cl. Bb*

Fag. *mf*

Hrn. (F) *mf*

Trp *mf*

Trb *mf*

Martimba

Sl. v.

Klarier *mf*

T.V

2.V

Br. *mf*

T.C *mf*

2.C *sub-up*

K-B *subup*

(21)

Fl.

Ob.

Cl.

Fag.

Hrn (F)

Trp

Trb

Musical score for woodwinds and brass instruments. The Flute part starts with a circled '21' and includes dynamics like *mf* and *f*. The Oboe part includes a box labeled 'B-cl.' and dynamics *mf* and *f*. The Clarinet part includes dynamics *f* and *mf*. The Bassoon part includes dynamics *f* and *mf*. The Horn (F) part includes dynamics *f* and *mf*. The Trumpet part includes dynamics *f* and *mf*. The Trombone part includes dynamics *f* and *mf*. There are various musical notations including slurs, accents, and dynamic markings.

Empty musical staves for percussion instruments, including Snare Drum, Cymbal, and Tom-toms.

Sl.v

Musical score for Snare Drum (Sl.v) with dynamics *f* and *mf*. It includes notations for *cr.*, *pl.*, and *cyb.*

Klavier

Musical score for Piano (Klavier) with dynamics *f* and *mf*. It includes a *ped.* marking.

1.v

2.v

B.

1.C

2.C

KB

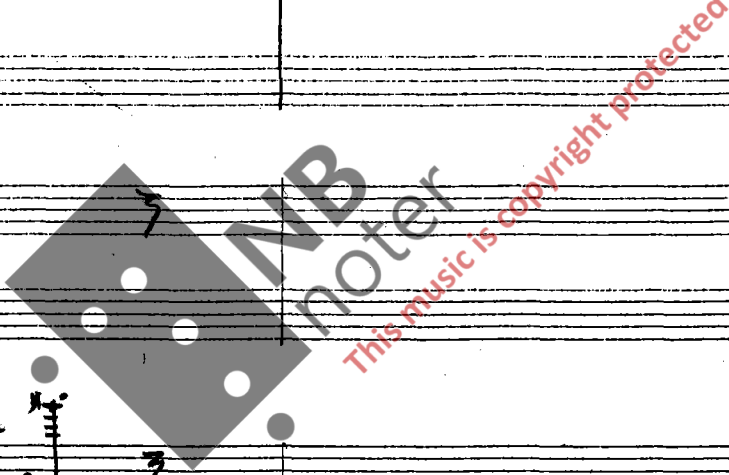

(24)

Handwritten musical score for a symphony orchestra, page 9. The score is arranged in systems for various instruments. The top system includes Flute (Fl.), Oboe (Ob.), Clarinet (Cl.), Bassoon (Fag.), Horn (Hrn.), Trumpet (T-P), and Trombone (Trb.). The middle system includes Violin (sl.v.) and Clarinet (Klarier). The bottom system includes Violin (T.V.), Viola (Z.V.), Cello (Br.), Double Bass (T.C.), and Double Bass (Z.C.).

Key markings and annotations include:

- Cl.:** "Nota su Cl-Basso" (Note on Cl-Basso).
- sl.v.:** "liturgong" (liturgical).
- Z.C., K-B:** "poco à poco cresc." (poco a poco crescendo).
- Violin parts (T.V., Z.V.):** *sp.* (sforzando) markings.

27

30

Fl.

Oboe

B-Cl.

Fag.

Hrn. (F)

Tr-p

Trb.

Empty musical staves for the woodwind section.

Sl.v.

Empty musical staves for the string section.

Klavier

T.V

2.V

Br.

T.C

2.C

K-B

(33)

(36)

The notation includes various musical symbols such as notes, rests, dynamics (p, mp, mf), articulation marks (accents, slurs), and performance instructions like "Klangung". A large watermark "MIB noter" is visible across the middle of the page, with the text "This music is copyright protected" written diagonally below it.

39

Fl.
Ob.
B-Cl.
Fag.
Hrn. (G)
Trp.
Trb.

Sl.v.

Klavier

T.v

Z.v

Br.

T.C

Z.C

K-B

43

Fl.

Ob.

B-Cl.

Fag.

Hrn. (F)

Trp.

Trb.

Sl.v.

tambour

pz

f

Klavier

T.V.

2.V.

Br.

T.C.

2.C.

K-B.

ord.

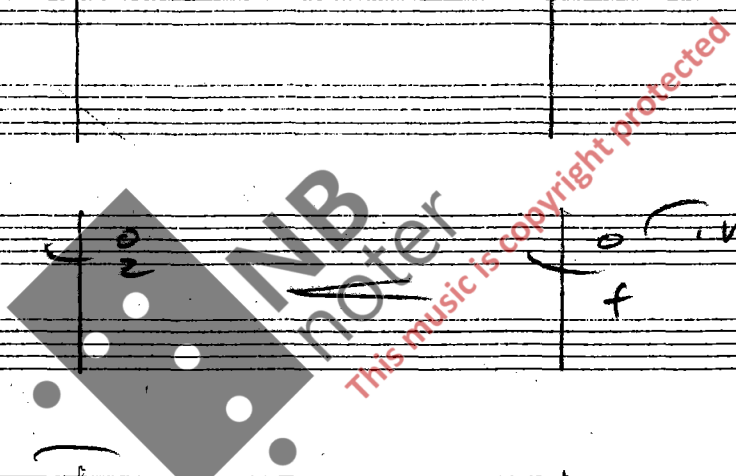

47

- Fl. (Flute)
- Obo.
- B-Cl. (Bass Clarinet)
- Fag. (Bassoon)
- Hrn. (F) (Horn in F)
- Trp. (Trumpet)
- Trb. (Trombone)
- Sl.v. (Solo Violin)
- Klavier (Piano)
- T.V. (Violin I)
- 2.V. (Violin II)
- Br. (Bassoon)
- T.C. (Trombone I)
- 2.C. (Trombone II)
- K-B. (Kornett)

- mp* (mezzo-piano) for Flute and Oboe.
- mf* (mezzo-forte) for Flute and Oboe.
- mt* (marcato) for Flute, Oboe, Bass Clarinet, Bassoon, Horn, Trumpet, and Trombone.
- f* (forte) for Solo Violin.
- ped.* (pedal) for Piano.

The score is marked with a large watermark: "NB noter This music is copyright protected".

51

Fl.

Obo.

B-Cl.

Fag.

Horn (F)

Trp.

Trb.

Sl.v.

Klavier

1.V.

2.V.

3.v.

T.C.

2.C.

K-B.

This page contains a handwritten musical score for page 17. The score is organized into systems for different instruments. The top system includes Flute (Fl.), Oboe (Obo.), Bass Clarinet (B-Cl.), Bassoon (Fag.), Horn in F (Horn (F)), Trumpet (Trp.), and Trombone (Trb.). The middle section features a Violin (Sl.v.) and Piano (Klavier) part. The bottom system includes Violin I (1.V.), Violin II (2.V.), Viola (3.v.), Tenor Cello (T.C.), Cello II (2.C.), and Double Bass (K-B.). The score includes various musical notations such as notes, rests, and dynamic markings. A large watermark 'NB notex' is visible across the center of the page, with the text 'This music is copyright protected' written diagonally below it.

(55)

Poco a poco acc...

II $\text{♩} = 90$ -18-

Fl.

Obo

B-Cl.

Fag.

Hrn. (F)

Trp

Trb

Fagott

Cello

Sl.v.

Sl.v.

Klavier

T.V

2.V

Br.

T.C

2.C

K-B

Poco a poco acc...

$\text{♩} = 90$ [A] *mf*

4 Bongos
2 Congas
spillover
handline

3
4

3
4

Poco a poco acc...

$\text{♩} = 90$

ord.

ord.

ord.

ord.

ord.

ord.

ord.

$\text{♩} = 90$

♯

♯

♯

♯

♯

NB noter

This music is copyright protected

An empty musical staff consisting of five horizontal lines.

An empty musical staff consisting of five horizontal lines.

Fagott

Cello

Solisten
sl.v.

An empty musical staff consisting of five horizontal lines.

An empty musical staff consisting of five horizontal lines.

An empty musical staff consisting of five horizontal lines.

An empty musical staff consisting of five horizontal lines.

An empty musical staff consisting of five horizontal lines.

An empty musical staff consisting of five horizontal lines.

An empty musical staff consisting of five horizontal lines.

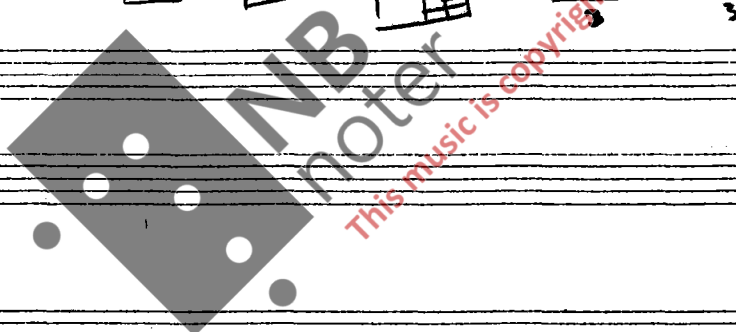

63

Fagott

Cello

Solista

sl.v.

NB noter

This music is copyright protected

67

71

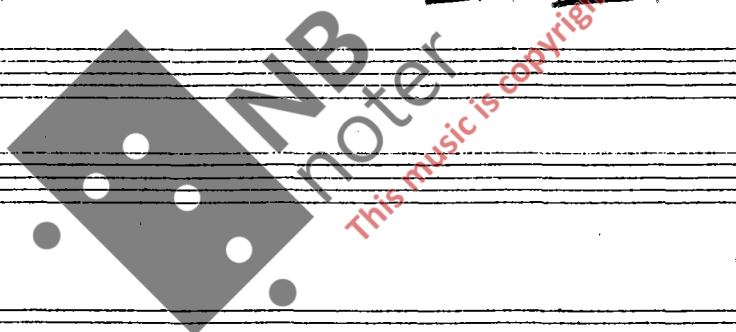

NB noter
This music is copyright protected

79

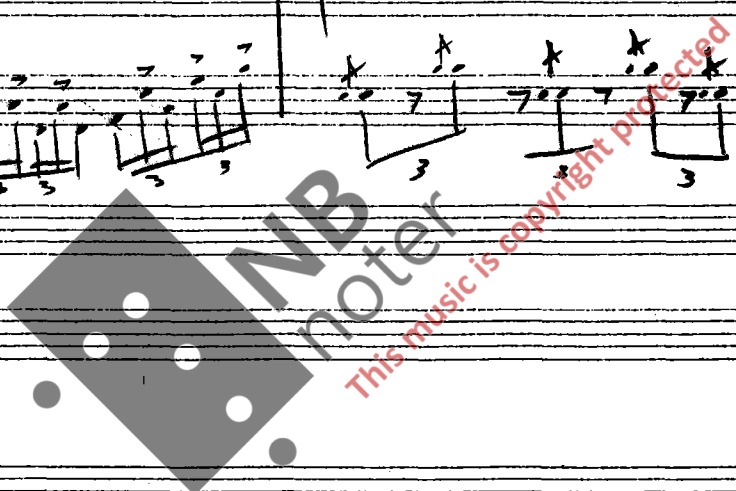

23

Solisten
Fagott
Cello
Slu.

87

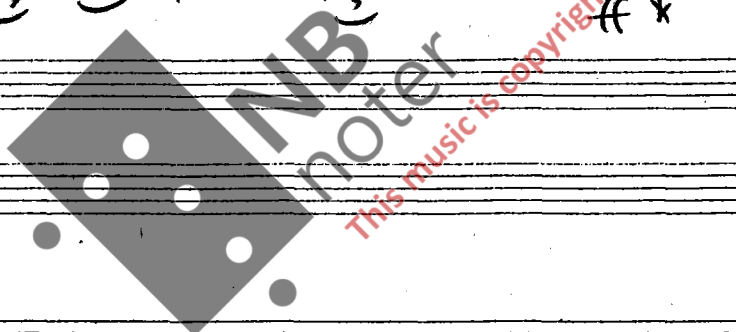

Solisten

Fag. #

Alto

Sl. v.

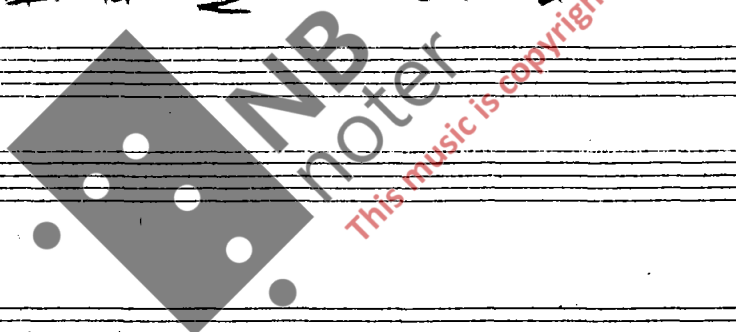

101

Solisten

Fagott

Cello

Sl.v.

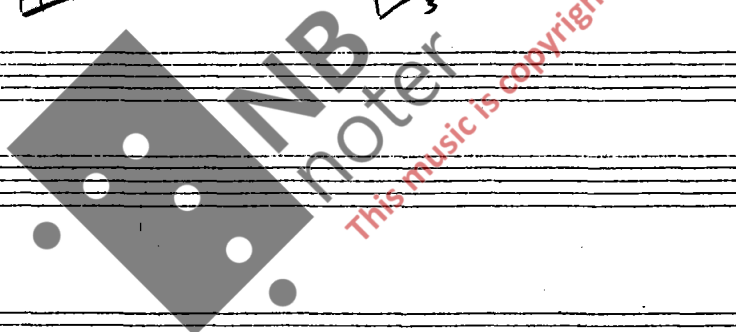

105

Solistar

Fag. H

Cllo.

Sl. v.

109

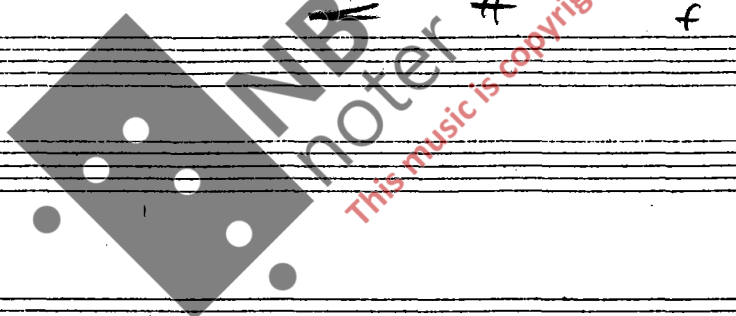

113

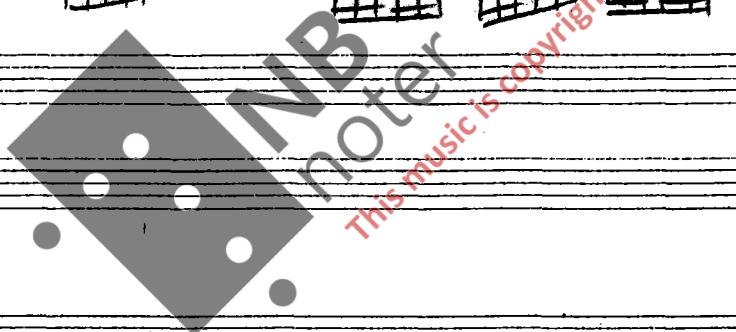

117

121

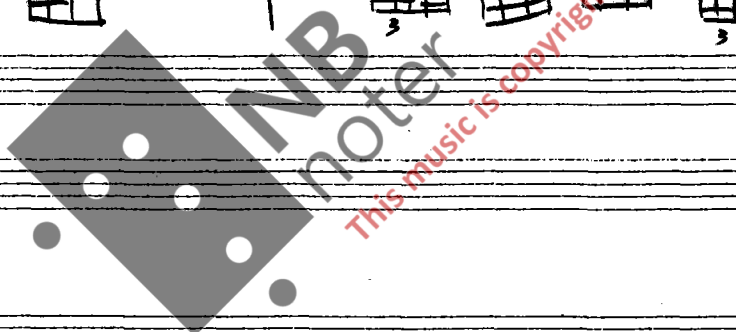

NB noter
This music is copyright protected

132

-36-III $\text{♩} = a. 80$

Handwritten musical score for a symphony orchestra. The score is divided into several sections:

- Solistic Section:** A group of instruments including Flute (Fagott), Viola (alla), and Violoncello (sl.v.) with complex rhythmic patterns and triplets.

P

136

Fl.

Ob.

Cl.

Fag.

Hrn (F)

Trp

Trb

Sl.v.

klavier

T.V

Z.V

Br.

T.C

Z.C

K-B

This music is copyright protected

139

Fl.
 Obo.
 Cl.
 Fag.
 Horn (F)
 Trp.
 Trb.

Four empty musical staves, likely intended for string instruments.

Sl.v.

Klavier

T.V.
 2.V.
 Br.
 T.C.
 2.C.
 K.B.

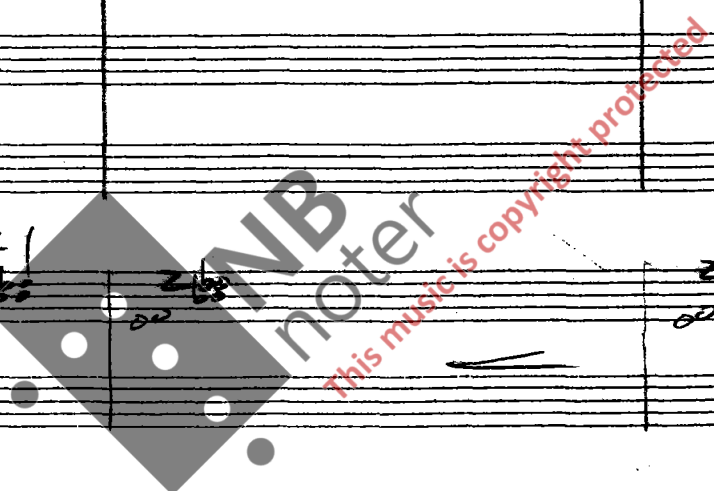

142

Fl. *mf*

Oboe *mf*

Cl. *mf*

Fag *mf*

Hrn. (F) *mf*

Trp *mf*

Trb *mf*

Sl.v.

Klavier

T.V

2.V

Br.

T.C

2.C

K-B

145

Handwritten musical score for a symphony orchestra, page 410, rehearsal mark 145. The score includes parts for Flute (Fl.), Oboe (Ob.), Clarinet (Cl.), Bassoon (Fag.), Horns (Hrn.), Trumpets (Tup.), Trombones (Trb.), Violins (Sl.v.), Clarinets (Klarin.), Violins I (T.V.), Violins II (2.V), Trombones I (Br.), Trombones II (T.C), Trombones III (2.C), and Basses (K-B). The score is written in a single system with three measures. The Flute, Oboe, Clarinet, and Bassoon parts feature complex, rapid passages with many accidentals and slurs. The Horns, Trumpets, and Trombones parts are mostly rests with some dynamic markings like *f*. The Violins and other lower parts have simpler accompaniment with dynamic markings such as *mf*, *mp*, and *ord.*. A large watermark is present in the center of the page.

148

Fl. *mf*

Oboe *mf*

Cl. *mf*

Fagott *f*

Horn (F) *mf*

Trp *mf*

Trb *p* *mf*

Slr. *268*

Klavier *f*

T.V.

2.V.

Br.

T.C.

2.C.

b-B.

152

Fl.
obo
Cl.
Fag.
Hrn. (F)
Trp.
Trb.

Sl.v.

Klarin.

T.V.
Z.V.
Br.
T.C.
Z.C.
K.B.

756

Fl.
Ob.
Cl.
Fag.
Hrn. (F)
Tpt.
Ttb.

Sl.v.
Klavier

TU
ZU
Br.
TC
ZC
K-B

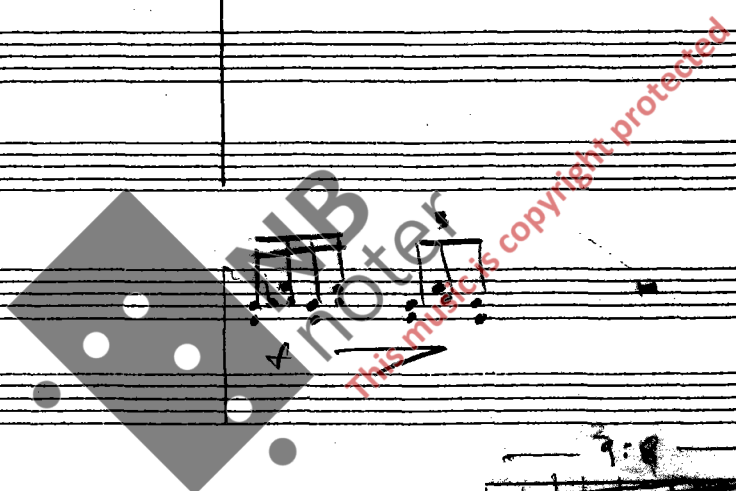

162

Fl.

obo

Cl.

Fag.

Hrn. (F)

Trp

Trb

Sl.v.

Klavier

T.V

Z.V

Br.

T.C

Z.C

K.B

165

Fl.
Ob.
Cl.
Fag.
Hrn. (F)
Trp.
Ttb.

Sl.v.

Klarin.

T.V.
Z.V.
Br.
T.C.
Z.C.
K.B.

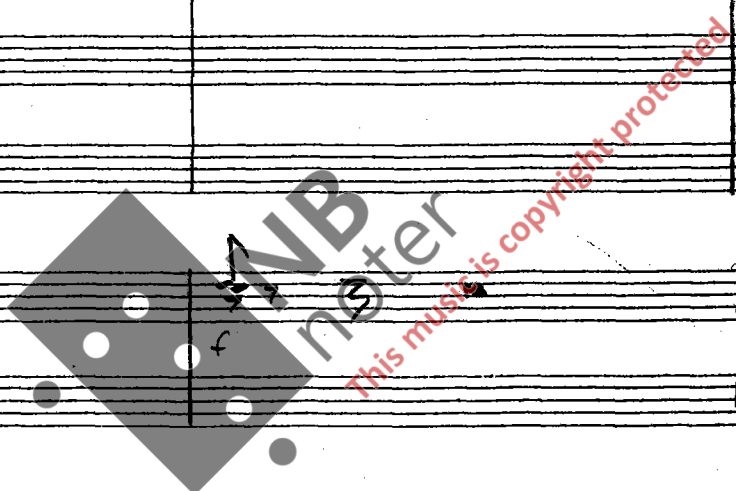

Fl. *mp*

Oboe *mp*

Cl. *mp*

Fag. *mp*

Hrn. (F) *mp*

Trp. *mp*

Trb. *mp*

Sl.v. *f*

Klavier

T.V. *arco*

2.V. *arco*

B. *arco*

T.C. *arco*

2.C. *arco*

K.B. *arco*

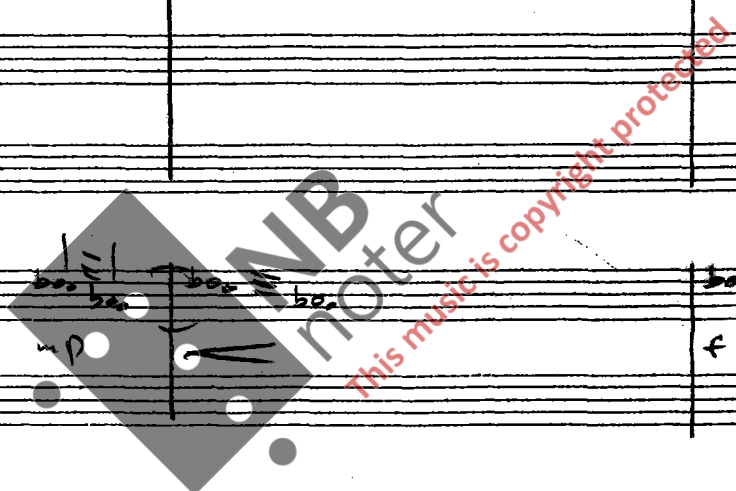

172

- 4.8 -

IV Fagott-solo

$\text{♩} = \text{ca. } 88$

Handwritten musical score for a symphony orchestra. The score is arranged in systems for various instruments. The top system includes Flute (Fl.), Oboe (Ob.), Clarinet (Cl.), Bassoon (Fag.), Horn (Hrn. (F)), Trumpet (Trp.), and Trombone (Trb.). The second system is for the Bassoon (Fagott (Solist)). The third system is for the Violoncello (Sl.v.). The fourth system is for the Piano (Klavier). The bottom system includes Trumpet I (T.V), Trumpet II (2.V), Trombone (Br.), Trombone I (T.C), Trombone II (2.C), and Bassoon (k.B.).

Key markings and annotations include:

- Dynamic markings: *mf*, *p*, *pp*.
- Tempo/beat markings: $\text{♩} = \text{ca. } 88$.
- Section markers: Roman numeral **IV** and a boxed letter **A**.
- Handwritten notes: "NB noter" and "This music copyright protected" are overlaid on the score.
- Performance instructions: "ped" (pedal) and "3" (triplets) are present in the piano part.

180

Cl.

Fagott

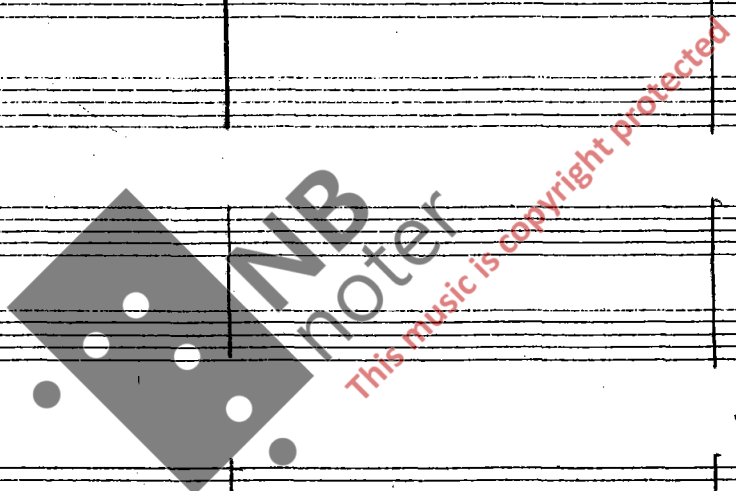

186

Alt-Fl. *pp* *mf*

obo *pp* *mf*

cl. *mf*

Fagott *sub pp* *f* *sub p* *f*

sl.v. *f* *l.v.*

klavier *mf* *ped*

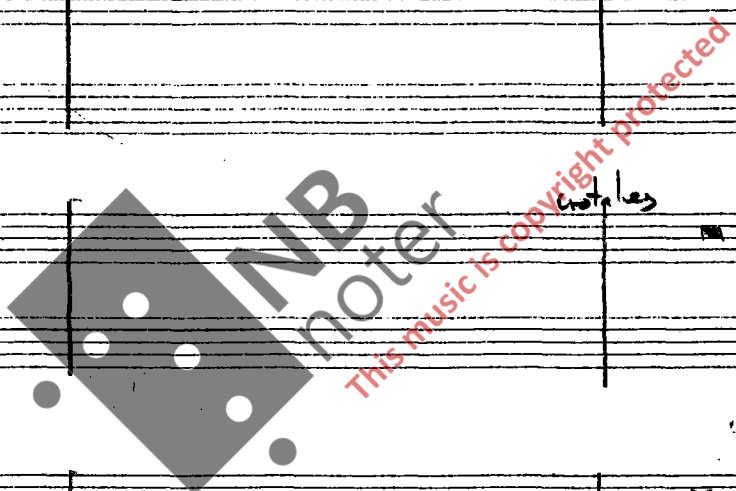

Fagott

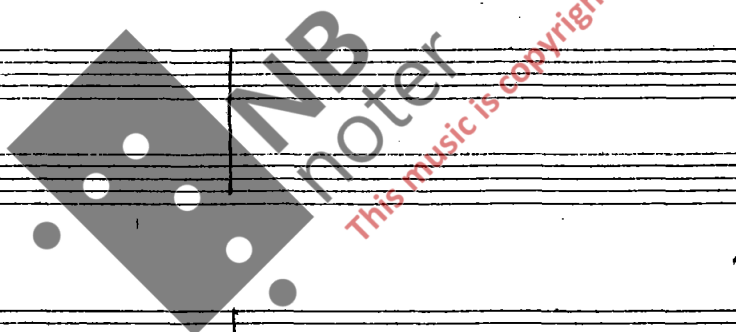

Fagott

Sl.v.

Klavier

T.V

2.V

Br.

T.C

2.C

195

Handwritten musical score for a symphony orchestra, page 55. The score is arranged in systems for various instruments:

- Woodwinds:**
 - Alt. Fl. (Alto Flute)
 - Ob. (Oboe)
 - Cl. (Clarinet)
 - Trp. (Trumpet)
 - Trb. (Trombone)
- Brass:**
 - Fag. H. (Bassoon)
 - Sl. v. (Soprano Saxophone)
 - T. v. (Tenor Saxophone)
 - 2. v. (Alto Saxophone)
 - Br. (Baritone Saxophone)
 - T. c. (Tenor Trombone)
 - 2. c. (Alto Trombone)

203

A-Fl.
Ob.
Cl.

Trp
Trb

Fagott

Slv.

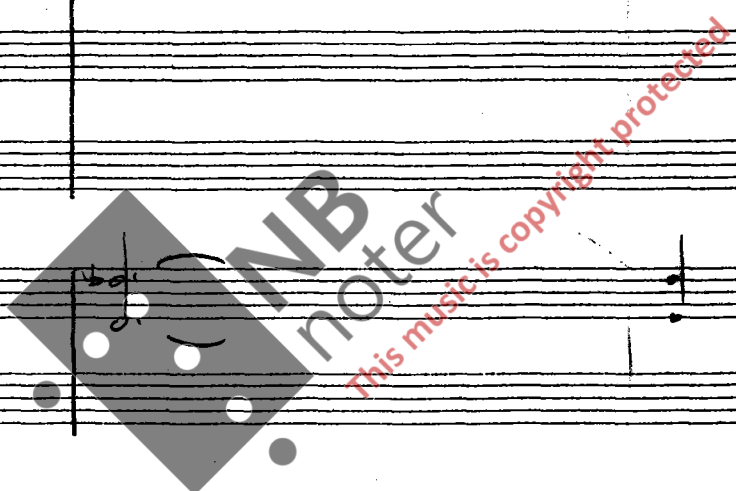

A series of empty musical staves, likely for other instruments or as a continuation of the score.

206

A-Fl. Oboe Clarinet

Trumpet Trombone

Fagott

Saxophone

Empty musical staves for other instruments, including a grand staff (violin and viola) and a grand staff (cello and double bass).

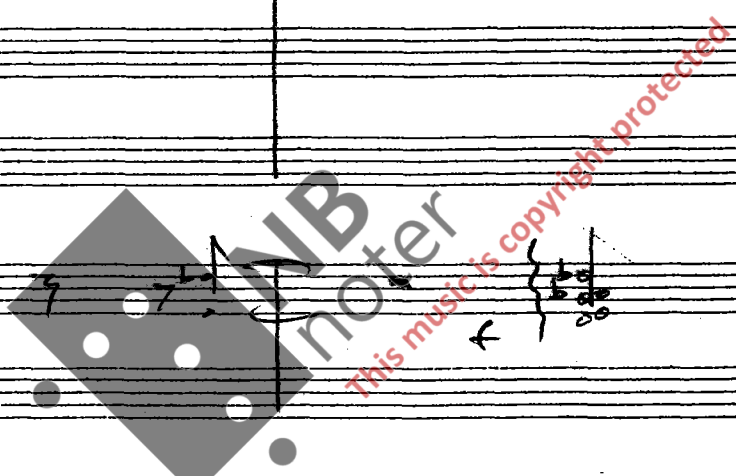

209

DC.FI.

A-FI
 f > mp
 Ob.
 f > mp
 Cl.
 f > mp

Hrn.
 f > mp
 Trp.
 f > mp
 Trb.
 f > mp

Fagott
 f > mp
 3 3 3 3

Slu.
 p > ff

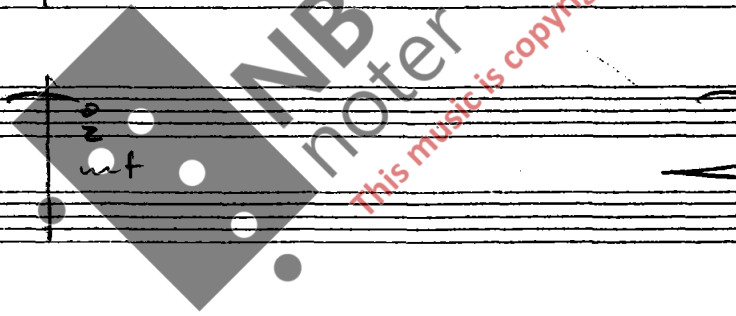

213

217

Two systems of empty musical staves, each consisting of two staves. The first system is likely for strings and the second for woodwinds.

Two systems of empty musical staves, each consisting of two staves. The first system is likely for strings and the second for woodwinds.

Fagott.

Two systems of empty musical staves, each consisting of two staves. The first system is likely for strings and the second for woodwinds.

Two systems of empty musical staves, each consisting of two staves. The first system is likely for strings and the second for woodwinds.

T.V

2.V

Br.

T.C

2.C

K-B

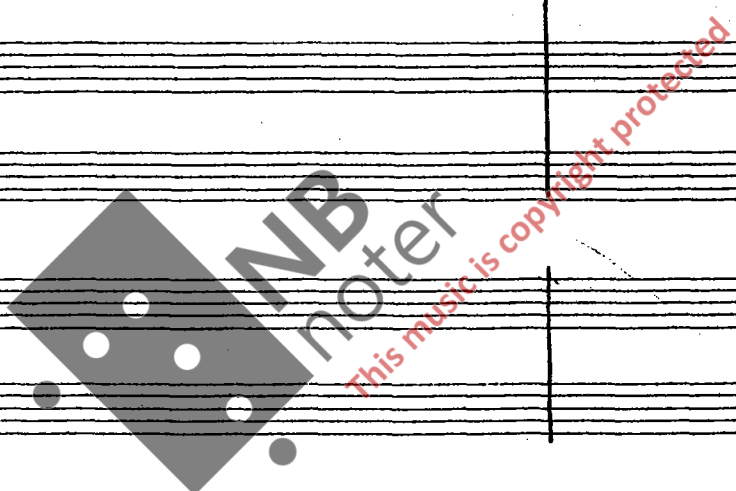

221

Fagott

Sl.v

T.V

Z.V

Br.

T.C

Z.C

K-B

pp

x) spill ut mobilen ved tabbens begynnelse.

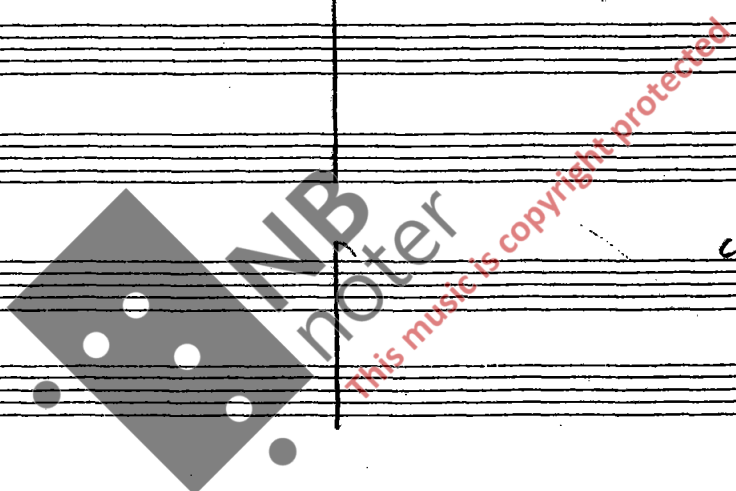

226

C. R.

-63-
V
♩ = ca. 60

Handwritten musical score for various instruments. The score is organized into systems:

- Fl.** (Flute)
- Cl.** (Clarinet)
- Obo.** (Oboe)
- Fag.** (Bassoon)
- Horn (Horn)** (Horn)
- Trp.** (Trumpet)
- Trb.** (Trombone)
- Fag. H.** (Bassoon/Horn)
- Sl.v.** (Soprano Voice)
- Klavier** (Piano)
- T.V.** (Violin I)
- 2.V.** (Violin II)
- Br.** (Brass)
- T.C.** (Tuba)
- 2.C.** (Trumpet)
- K-B.** (Kb. Bass)

The score includes various musical notations such as notes, rests, dynamics (e.g., *ff*, *rit.*, *mf*, *f*), and performance instructions like "(senza sord.)" and "spicc.".

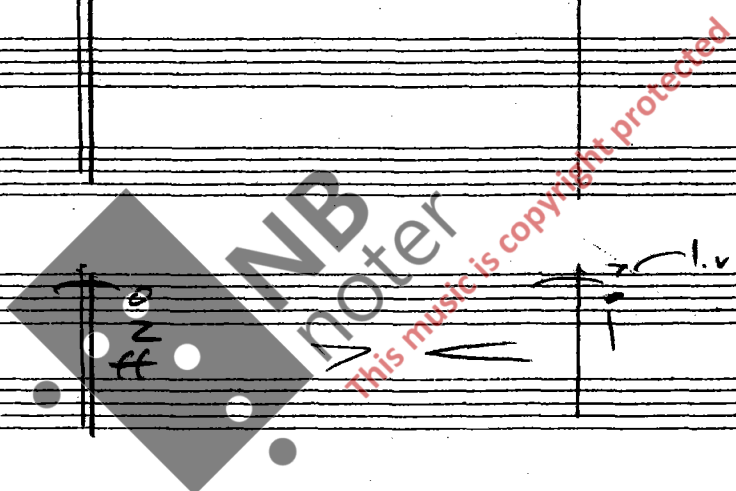

233

Fl. *f*

Obo. *f*

Cl. *f*

Fag. *f*

Hrn. (F) *mf*

Trp. *mf*

Trb. *mf*

Empty musical staves for strings and other instruments.

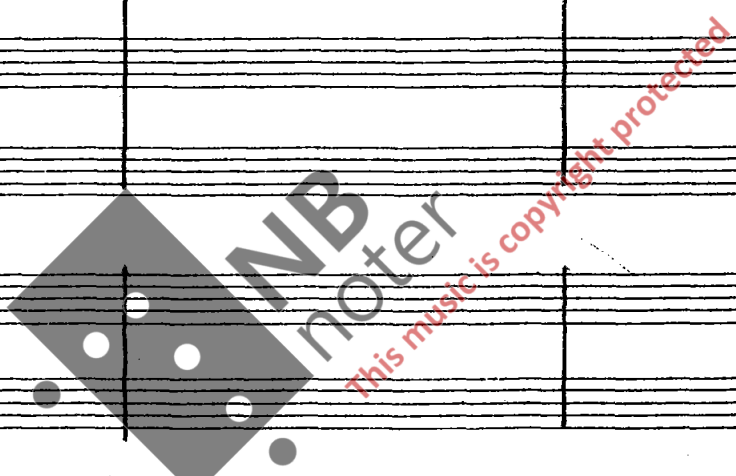

Sl.v.

Klavär

T.V. *arco* *mf* *s.p.* *pizz.*

Z.V. *arco* *mf* *s.p.* *pizz.*

Br. *arco* *mf* *ds.p.* *pizz.*

T.C. *arco* *mf* *s.p.* *pizz.*

Z.C. *arco* *mf* *ds.p.* *pizz.*

K.B. *arco* *mf* *ds.p.* *pizz.*

240

Fl. *p*

Obo *mf*

Cl. *p*

Fag. *f*

Hrn. (F) *p*

Trp *p*

Trb. *p*

Sl.v. *mf*

klavier

T.V *f*

2.V *f*

Br. *f*

T.C *f*

2.C *f*

K-B *f*

243

Fl.

Oboe

Cl.

Fag.

Hrn. (F)

Trp.

Trb.

Sl.v.

Klavier

1.V

2.V

Br.

T.C

2.C

K.B

245

Fl.
Ob.
Cl.
Fag.

Hrn.
Trp.
Trb.

Four empty musical staves, likely reserved for other instruments or as a placeholder.

Sl.v.

klarin

T.V.
Z.V.
Br.
T.C.
Z.C.
k-B.

247

Fl.
Ob.
Cl.
Fag.
Hrn.
Tpt.
Trb.

Five empty musical staves, likely for strings or other instruments.

Sl.v.

Klavier

T.V.
Z.V.
Br.
T.C.
Z.C.
K.B.

250

- Flute (Fl.)**: First system with notes and dynamics like *f*.
- Oboe (obo)**: First system with notes and dynamics like *f*.
- Clarinet (Cl.)**: First system with notes and dynamics like *f*.
- Bassoon (Fag.)**: First system with notes and dynamics like *f*.
- Horn (Hrn.)**: Second system with notes and dynamics like *f*.
- Trumpet (Ttp.)**: Second system with notes and dynamics like *f*.
- Trombone (Ttb.)**: Second system with notes and dynamics like *f*.
- Drum (Sl.)**: Third system with notes and dynamics like *f*.
- Keyboard (Klavier)**: Third system with notes and dynamics like *f*.
- Violin I (T.V)**: Fourth system with notes and dynamics like *f*.
- Violin II (2.V)**: Fourth system with notes and dynamics like *f*.
- Braze (Br.)**: Fourth system with notes and dynamics like *f*.
- Trumpet C (T.C)**: Fourth system with notes and dynamics like *f*.
- Trumpet B (2.C)**: Fourth system with notes and dynamics like *f*.
- Euphonium (E-B)**: Fourth system with notes and dynamics like *f*.

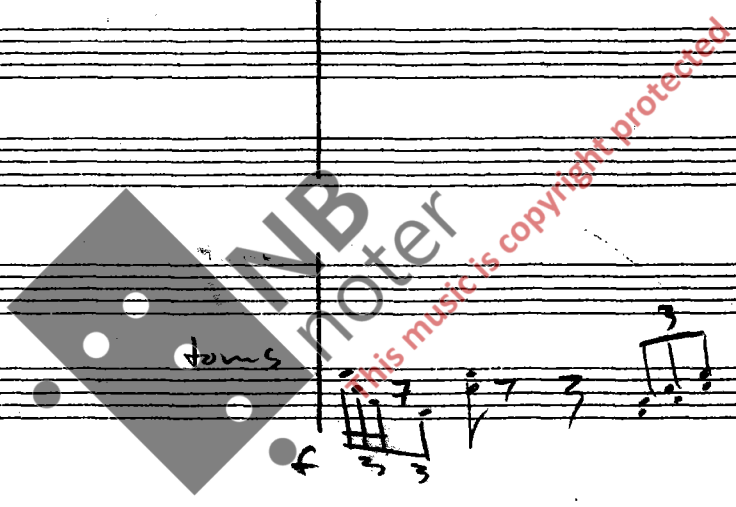

-72- VI ♩ = a. 100 Cello-solo

253

Fl. 

Oboe 

Cl. 

Fag. 

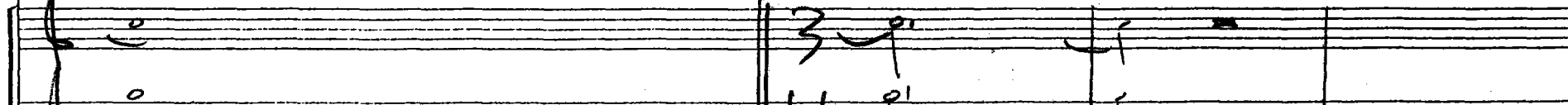
Hrn. (F) 

Trp. 

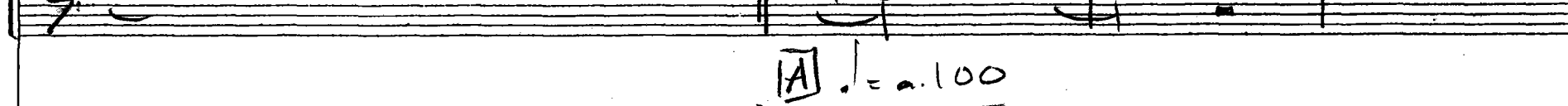
Trb. 

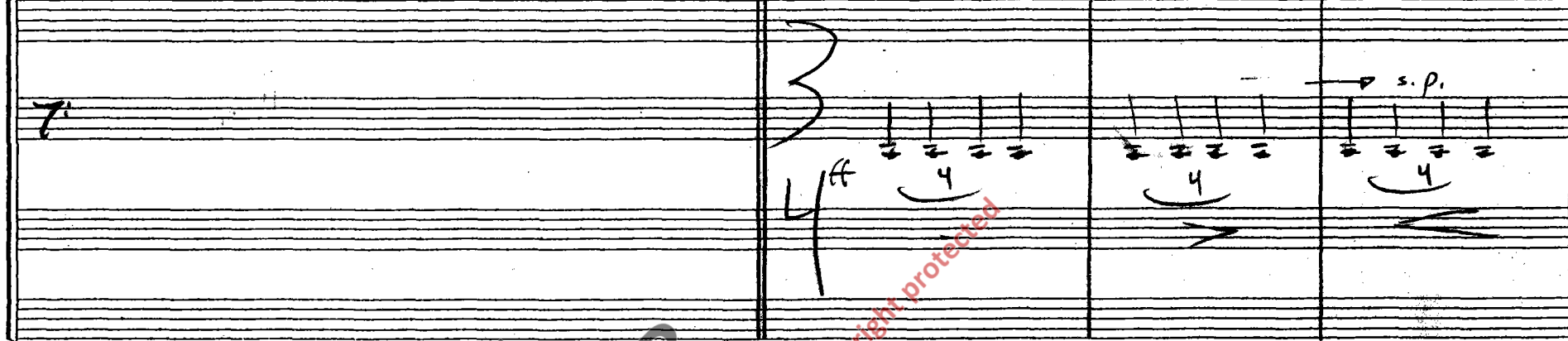
Cello (Solist) 

♩ = a. 100

Sl.v. 

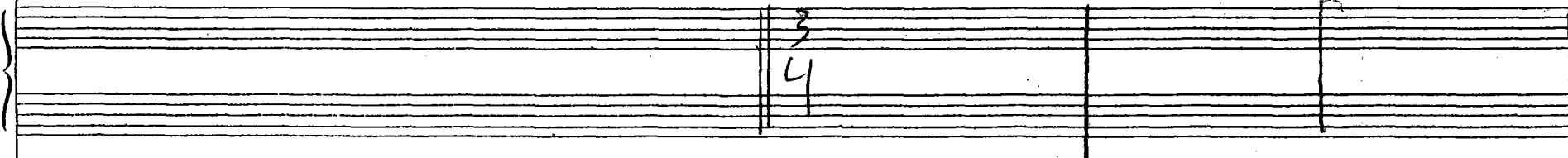
Klarinet 

T.V. 

2.V. 

Br. 

T.C. 

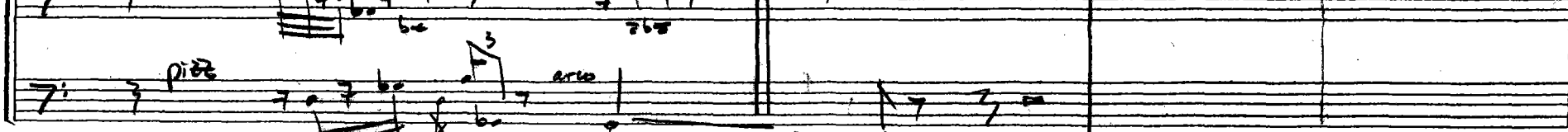
2.C. 

K-B. 

ff

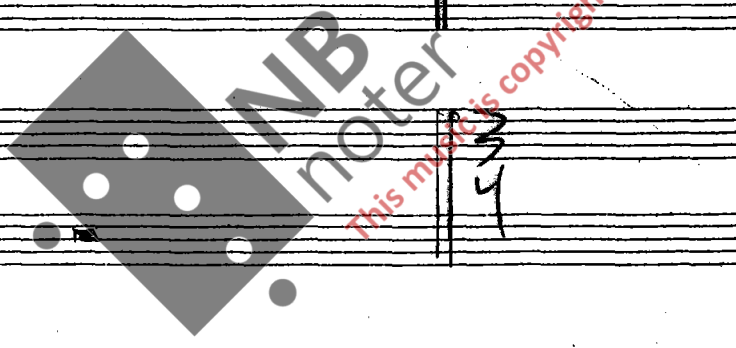

(257)

Fl.
Ob.
Cl.
Fag.

Hrn (F)
Trp
Ttb

Cello

Slw.

T.V
2.V
Br.
T.C
2.C
K-B

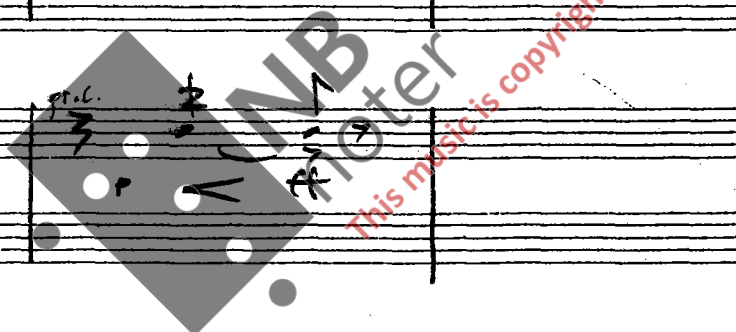

262

Empty musical staves for woodwinds and strings.

Hrn. (F)
mp < #
Trp
mp < #
Trb
mp < #

Cello

Str.

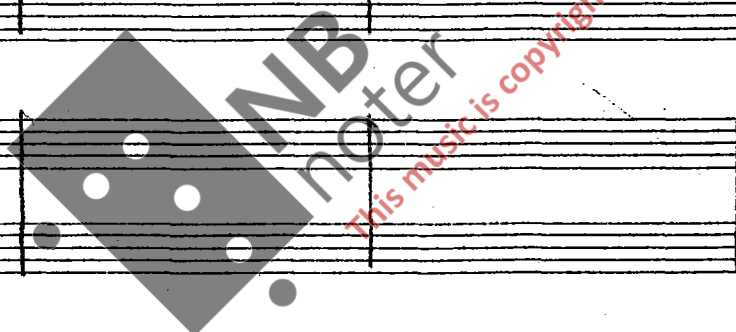

Empty musical staves for woodwinds and strings.

1.V
2.V
Br.
1.C
2.C
K-B

267

Cello

v definit, elektron t hpy tone
cushie -> ord.
mp

Slm

lms

I.V

2.V

Br.

1.C

2.C

K.B.

MIB noter
This music is copyright protected

271

Cello
 - Measure 1: *p*, *crush → ord.*
 - Measure 2: *crush → ord.*, *(3)*
 - Measure 3: *s.p.*, *(4)*
 - Measure 4: *ord.*, *(4)*
 - Measure 5: *(4)*

2.C

K-B

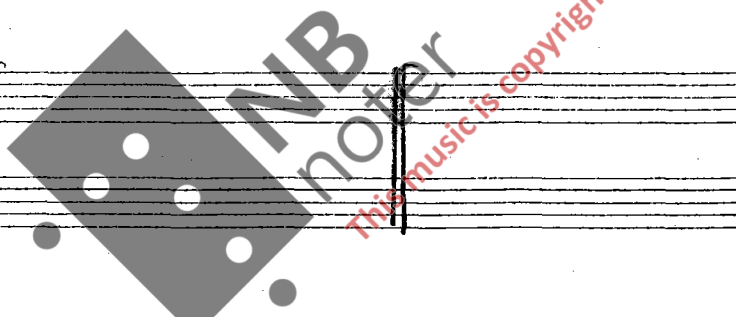

276

Empty musical staff system consisting of four staves.

Flu. (p)
Trp
Tob

Cello

Sl.v.
Clarinet

Empty musical staff system consisting of four staves.

Empty musical staff system consisting of four staves.

281

Empty musical staves for the third system, consisting of two staves.

Cello

Sliv.

1. V.

2. V.

Br.

1. C.

2. C.

K-B

289

Cello

IV

2.V

Br.

T.C

2.C

K.B

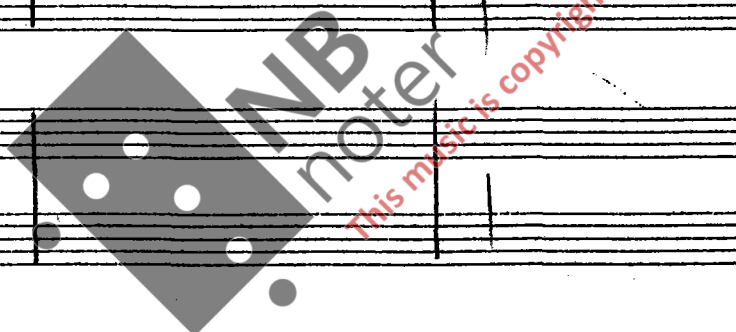

294

[C]

Cello

T.V

2.V

Br.

T.C

2.C

K.B

218

Cello

I.V

2.V

Br.

T.C

Z.C

K.B

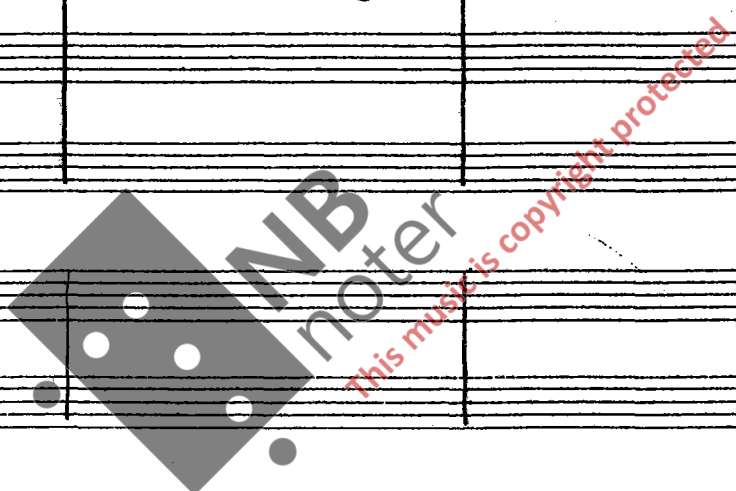

302

Two systems of empty musical staves, each consisting of two five-line staves.

Two systems of empty musical staves, each consisting of two five-line staves.

cello

Two systems of empty musical staves, each consisting of two five-line staves.

Two systems of empty musical staves, each consisting of two five-line staves.

1.V

2.V

Br.

T.C

2.C

K-B

307

Cello

s.p
crush
ff
p
crush
ff

I.V

2.V

Br.

T.C

2.C

K-B

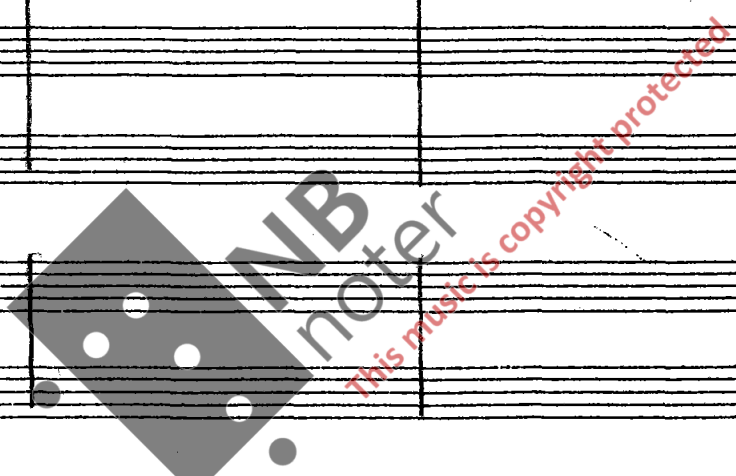

312

Cello

1.V

2.V

Br.

Tr.

2.C

K-B

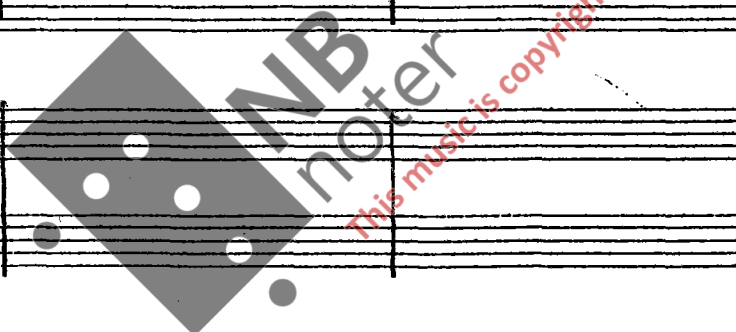

317

D $\text{♩} = \text{ca. } 120$

Celli part. First measure contains a triplet of notes. A double bar line occurs in the third measure. The fourth measure is marked 'ord.' and contains a sequence of notes with accents. The fifth measure continues the sequence. A 'p' dynamic marking is present in the fourth measure.

Sl. v. part. First measure has a 'p' dynamic. A double bar line is in the second measure. The third measure has 'poco a poco cresc.' and a 'f' dynamic. The fourth measure has 'poco a poco dim.' and a 'p' dynamic.

Klav. part. First measure has a triplet and a 'p' dynamic. A double bar line is in the second measure. The third measure has 'poco a poco cresc.' and a 'p' dynamic. The fourth measure has 'poco a poco dim.' and a 'f' dynamic.

String parts (I.V., 2.V., Br., T.C., 2.C., K.B.). Each part has a double bar line in the second measure. From the third measure onwards, all parts are marked with a 'f' dynamic.

> f poco a poco dim.

322

Handwritten musical score for various instruments. The score is organized into systems:

- Woodwinds:** Flute (Fl.), Oboe (Obo), Clarinet (Cl.), Bassoon (Fag.), Horn (Hrn.), Trumpet (Trp), Trombone (Trb).
- String Section:** Cello (Cello), Violin (Sl.v.), Clarinet (Klarinet), Violin I (1.v.), Violin II (2.v.), Bassoon (Br.), Trumpet (T.C), Trombone (2.C), Double Bass (k.B).

Key musical notations and markings include:

- Dynamic markings:** *pp* (pianissimo), *p* (piano), *f* (forte).

327

A-Fl.

Oboe

Cl.

Fag.

Horn (F)

Trp

Trb

Cello

Sl.v.

Klavier

↓ Spieltrommeln

T.V

Z.V

Br.

T.C

Z.C

K-B

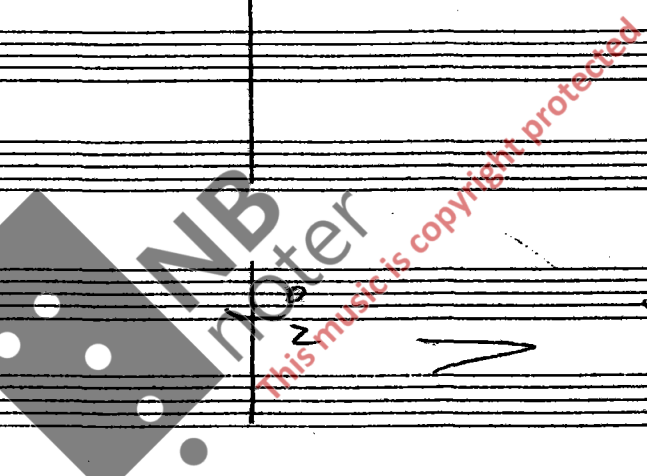

332

Fl. 1
pp
mf

Ob. 1
pp
mf

Cl. 1
pp
mf

Fag. 1
pp
mf

Hrn. 1
pp
mf

Trp. 1
pp
mf

Trb. 1
pp
mf

Celli

cymb.
pp
mf

Slu.

Klarinetten

Empty musical staves for strings and other instruments.

337

A-Fl. *pp* poco à poco cresc. *mf*

Obo *pp* poco à poco cresc. *mf*

Cl. *pp* poco à poco cresc. *mf*

Fag. *pp* poco à poco cresc. *mf*

Hrn. (F) *pp* poco à poco cresc. *mf*

Trp *pp* poco à poco cresc. *mf*

Trb. *pp* poco à poco cresc. *mf*

Cello

Slv. *pp* poco à poco cresc. *f*

tam tam

Klavier

342

Handwritten musical score for a symphony orchestra, page 91. The score includes parts for woodwinds, brass, strings, and keyboard.

Woodwinds: A-F1, Obo, Cl., Fag., Hrn. (F), Trp., Trb.

Brass: Horns (F), Trumpets, Trombones.

Strings: Violins (I, II), Violas, Cellos, Double Basses.

Keyboard: Piano.

Performance markings: *mp*, *f*, *pp*, *st.*, *rit.*, *stacc.*, *on/stikker*, *l.v.*, *stan.*

Watermark: "This music is copyright protected" with a logo.

347

A Fl.
 Obo
 Cl.
 Fag.
 Horn (C)
 Trp
 Trb

Cello
 Str. (Violins and Violas)

Str. (Double Basses)

Klavier (Piano)

T.V.
 2.V
 Br.
 1.C
 2.C
 K-B

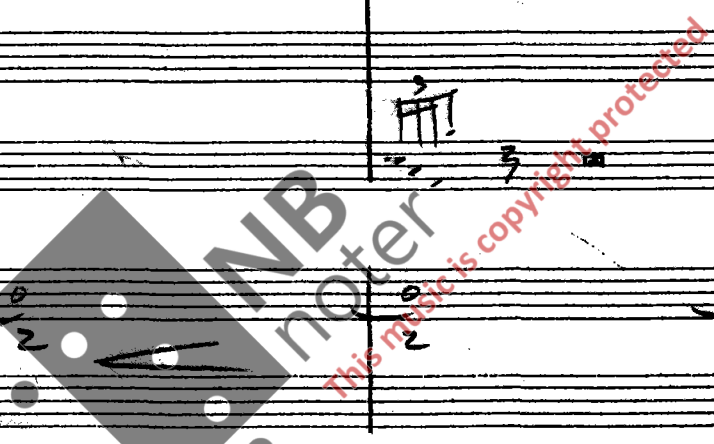

poco a poco cresci

352

Handwritten musical score for a symphony orchestra. The score is arranged in systems for various instruments:

- Woodwinds:** A-Fl (Alto Flute), Oboe (Obo), Clarinet (Cl.), Bassoon (Fag.), Horn (Hrn. (F)), Trumpet (Trp.), Trombone (Trb.).
- String Section:** Cello (Cello), Violin (Slv.), and Double Bass (Klavär).
- Brass Section:** Trumpet (T.V.), Trombone (Z.V.), Baritone (Br.), Trumpet in C (T.C.), Trombone in C (Z.C.), and Euphonium (E-B).

357

Poco à poco rit.

94-

VIII Slagwerk-solo
♩ = 90

362

A-Fl. *mp*

Oboe *mp*

Cl. *mp*

Fag. *mp*

Hrn. (F) *mp*

Trp *mp*

Trb. *mp*

Sl.v. *mp*

Sl.v. *mp*

Maremba

mylabeller *p*

T.V. *mp*

2.V *mp*

Br. *mf*

T.C *mf*

2.C

K-B

366

370

Handwritten musical score for woodwinds and brass. The instruments listed on the left are:

- A-FI
- Oboe (obo)
- Clarinets (Cl.)
- Fagot (Fag.)
- Horn (F) (Hrn. (F))
- Trumpets (Trp)
- Trumpets (Trb.)

Handwritten musical score for strings and piano. The instruments listed on the left are:

- Violins (Sliv.)
- Violas (Slv.)
- Piano (Klavier)

The string parts (Sliv. and Slv.) show a dense texture of notes, possibly tremolos or sixteenth-note patterns. The piano part (Klavier) features chords and rests. A large watermark "NAB notet" is visible across the center of this section.

Handwritten musical score for percussion. The instruments listed on the left are:

- Timpani (T.V)
- Snare Drum (Z.V)
- Bass Drum (Br.)
- Tam-tam (T.C)
- Cymbals (Z.C)
- Kettledrums (K-B)

The percussion score includes notes and rests for each instrument. The word "Poco a poco" is written above the timpani part. Dynamics include *s.p.* (sotto piano).

374

378

Sl.v. {

TV

ZV

sl.

388

Sl.v. {

392

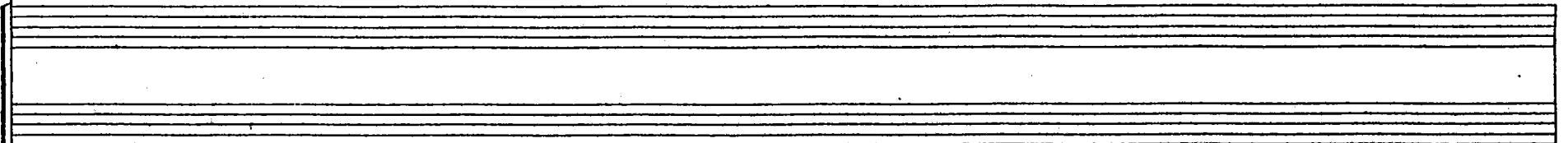
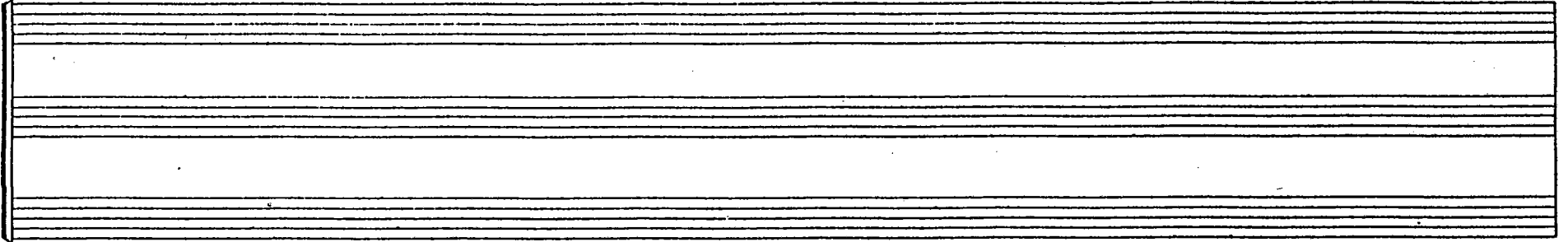
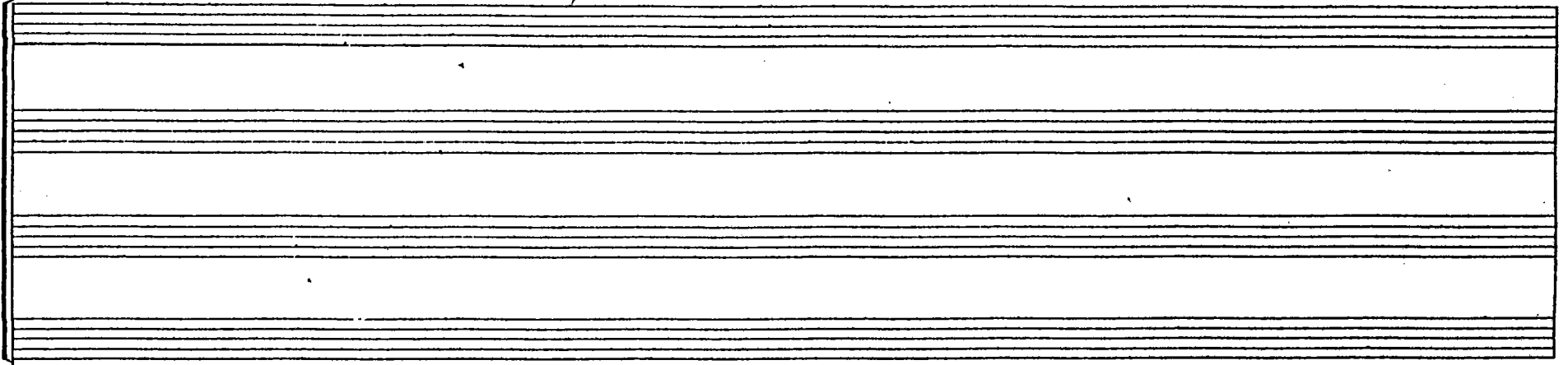

sl.v. {

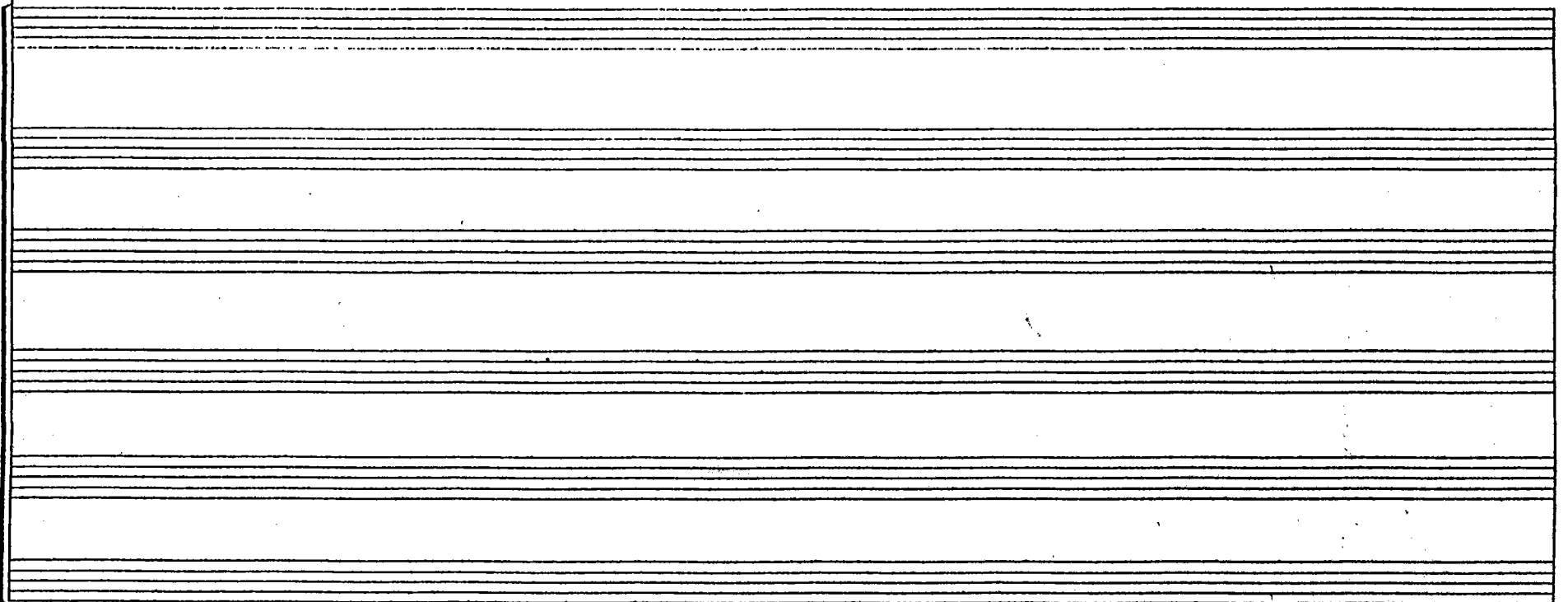
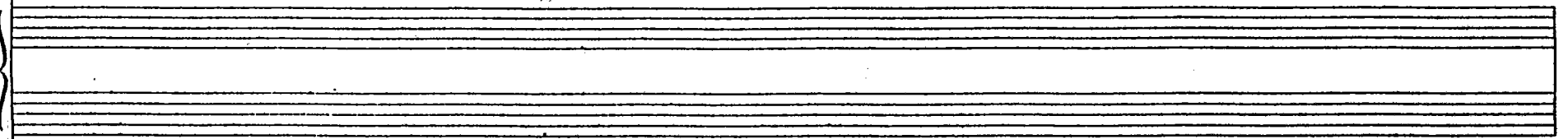
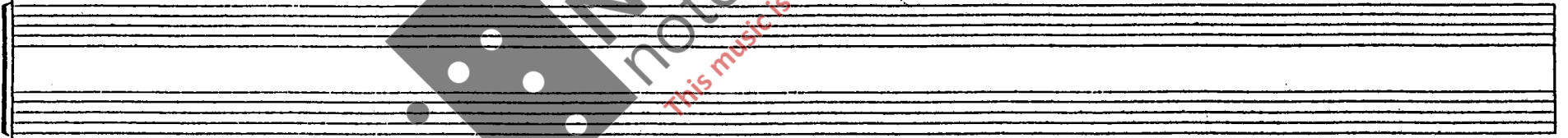

396

sl. v {

404

Fl. *p* *b₀*

Oboe *p* *b₀*

Cl. *p*

Fag. *p* *b₂*

Horn (5) *p* *trans. b₀*

Sl.v. *p*

Sl.v. *mp* *strogium/trampel pinnce*

tambour *lv.*

Cymb. *57*

m/vispe int *→*

T.V. *s.t.* *b₂*

Z.V. *s.t.* *b₀*

Br. *s.t.*

T.C. *p* *s.t.*

Z.C. *p* *s.t.* *b₂*

408

Woodwinds: Flute (Fl.), Oboe (obo), Clarinet (Cl.), Bassoon (Fag.), Horn (Hrn. (CF)).

Strings: Violins (Sl.v.), Violas (Sl.v.), Violins I (1.v.), Violins II (2.v.), Brass (Br.), Trumpets (1.C), Trumpets (2.C).

Performance Markings: The score includes various dynamic markings such as *p* (piano) and *f* (forte), and articulation marks like accents ($>$) and slurs. There are also handwritten notes like "tam's" and "w/sticker mp".

Watermark: A large, semi-transparent watermark for "IMB notex" is overlaid on the center of the page, with the text "this music is copyright protected" written diagonally across it.

412

Sl.v. {

Sl.v.

Klavier

T.C.

2.C.

K.B.

416

Two systems of empty musical staves, each consisting of two five-line staves.

Two systems of empty musical staves, each consisting of two five-line staves.

Two systems of empty musical staves, each consisting of two five-line staves.

Sl.v. {

Sl.v.

klavier {

Two systems of empty musical staves, each consisting of two five-line staves.

T.C

2.C

k.B

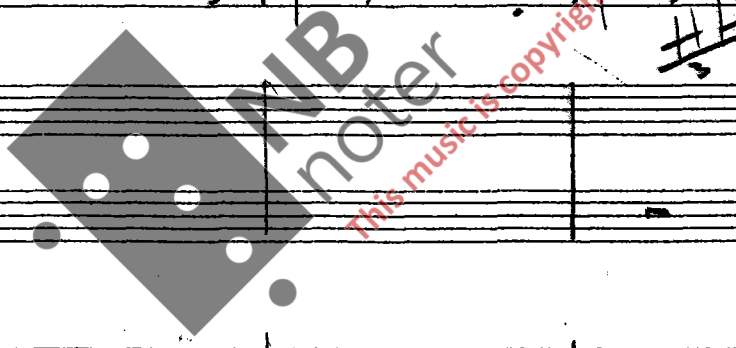

421

Fag.

Empty musical staff for the second instrument.

Sl.v.

Sl.v.

Klarin

Empty musical staff for the first Trombone (T.C.).

T.C.

2.C.

E.B.

426

- Flg.** (Flugelhorn): Four measures of music, each starting with a 7-sharp chord symbol and a fermata.
- Trb.** (Trombone): Four measures of music, each starting with a 7-sharp chord symbol and a fermata.
- Slu.** (Saxophone): Two staves. The upper staff contains a melodic line with eighth and sixteenth notes, including slurs and fingering numbers (3, 5, 6, 7). The lower staff contains a bass line with quarter notes and slurs.
- klarin** (Clarinet): Two staves, both empty.
- T.C.** (Trumpet 1): Four measures of music, each starting with a 7-sharp chord symbol and a fermata.
- 2.C.** (Trumpet 2): Four measures of music, each starting with a 7-sharp chord symbol and a fermata.
- k.B.** (Trumpet 3): Four measures of music, each starting with a 7-sharp chord symbol and a fermata.

A large watermark is present across the center of the page, reading "NB noter" in a stylized font, with the text "This music is copyright protected" written in red below it.

435

Sl.u. {

Sl.u.

Klavier

Poco a poco cresc.

T.V

Z.V

Br.

T.C

Z.C

446

IX

-775-

Handwritten musical score for a symphony orchestra, featuring the following instruments and parts:

- Fag.** (Bassoon): Handwritten notes with dynamics like *ff* and *f*.
- Trb.** (Trumpet): Handwritten notes with dynamics like *ff* and *f*.
- Fagott** (Bassoon): Handwritten notes with triplets and dynamics like *f*.
- Wello** (Celli): Handwritten notes with dynamics like *f* and *fp*.
- Sl.v.** (Violins): Handwritten notes with dynamics like *f*.
- Sl.v.** (Violas): Handwritten notes with dynamics like *ff*.
- Klavier** (Piano): Handwritten notes with dynamics like *ff*.
- T.V.** (Violins I): Handwritten notes with dynamics like *f*.
- 2.V.** (Violins II): Handwritten notes with dynamics like *f*.
- Br.** (Brass): Handwritten notes with dynamics like *f*.
- T.C.** (Trumpets): Handwritten notes with dynamics like *f*.
- 2.C.** (Trumpets): Handwritten notes with dynamics like *f*.
- K-B.** (Trombones): Handwritten notes with dynamics like *f*.

The score includes various musical notations such as dynamics (*ff*, *f*, *fp*), articulation marks, and performance instructions. A large watermark "MUSICNOTE" is visible across the center of the page.

451

Handwritten musical score for a symphony orchestra, page 116, rehearsal mark 451. The score includes parts for Flute (Fl.), Oboe (Obo.), Clarinet (Cl.), Bassoon (Fag.), Horn (Hrn. (F)), Trumpet (Trp.), Trombone (Trb.), Fagott (Bassoon), Cello, Str. v. (Violins), Str. v. (Violins), Klarinetten (Clarinets), Tuba (T.u.), 2. Violin (2.v.), Baritone (Br.), Tuba (T.c.), 2nd Cello (2.c.), and 3rd Cello (3.c.).

A large watermark "NBnotes" is visible across the center of the page, with the text "this music is copyright protected" written diagonally over it.

459

Fl.

Oboe

Cl.

Fag.

Hrn. (F)

T.P.

Trb.

Fagott

Cello

Sl.v.

Sl.v.

Klavier

T.V

2.V

Br.

T.C

2.C

K.B

This music is copyright protected

463

Fl.

Oboe

Cl.

Fag.

Hrn.

Trp.

Trb.

Fagott

Cello

Sliv.

Sliv.

Klarin.

468

Fagott

Cello

Sl.v

Slw

o.B.

gr.c.

Metall-Blocken

gr.c.

Ballen

3

1.v.

T.V

Z.V

Br.

T.C

Z.C

K-B

p

472

Two systems of empty musical staves, each consisting of two staves.

Two systems of empty musical staves, each consisting of two staves.

Fagott

Cello

Sl.v.

Sl.v.

Klavier

T.V

Z.V

Br.

T.C

Z.C

K.B

476

Handwritten musical score for a symphony orchestra, page 122. The score includes parts for Flute (Fl.), Oboe (Ob.), Clarinet (Cl.), Bassoon (Fag.), Horn (Horn (F)), Trumpet (Trp.), Trombone (Trb.), Bassoon II (Fag. II), Cello (Cello), Violin I (Sl. v.), Violin II (Sl. v.), Clarinet I (Klarin.), Trumpet I (T.V.), Trumpet II (2.V), Trombone I (Br.), Trombone II (T.C), Trombone III (2.C), and Trombone IV (K.B.).

A large watermark "INB noter" is visible across the center of the page, along with the text "This music is copyright protected".

489

Handwritten musical score for various instruments. The score is organized into systems. The instruments listed on the left are:

- Flute (Flgott)
- Cello (Cello)
- Clarinet (Klarinet)
- Violin I (I.V)
- Violin II (II.V)
- Bassoon (Br.)
- Trumpet C (T.C)
- Trumpet B (T.B)
- Double Bass (K.B)

484

Handwritten musical score for a symphony orchestra, page 124, numbered 484. The score is arranged in systems for various instruments:

- Fl.** (Flute): *mp* dynamics, notes on a staff with a treble clef.
- Cl.** (Clarinet): *mp* dynamics, notes on a staff with a treble clef.
- Fag.** (Bassoon): *mp* dynamics, notes on a staff with a bass clef.
- Hrn.** (Horn): *mp* dynamics, notes on a staff with a treble clef.
- Tpt.** (Trumpet): *mp* dynamics, notes on a staff with a treble clef.
- Trb.** (Trombone): *mp* dynamics, notes on a staff with a bass clef.
- Fagott** (Bassoon): *mp* dynamics, notes on a staff with a bass clef, including triplets and a *o.B.* marking.
- Sl.v.** (Violin): *mf* dynamics, notes on a staff with a treble clef, including a triplet.
- Sl.v.** (Violin): *mf* dynamics, notes on a staff with a treble clef.
- Klavier** (Piano): *mf* dynamics, notes on a staff with a treble clef.
- T.V.** (Violin I): *mp* dynamics, notes on a staff with a treble clef.
- Z.V.** (Violin II): *mp* dynamics, notes on a staff with a treble clef.
- Br.** (Bassoon): *mp* dynamics, notes on a staff with a bass clef.
- T.C.** (Trombone): *mp* dynamics, notes on a staff with a bass clef.
- Z.C.** (Trombone): *mp* dynamics, notes on a staff with a bass clef.
- K.B.** (Kbass): *mp* dynamics, notes on a staff with a bass clef.

The score includes various musical notations such as dynamics (*mp*, *mf*, *p*), articulation marks, and performance instructions. A watermark "NB note" and "This music is copyright protected" is visible across the middle of the page.

488

Two sets of empty musical staves, each consisting of two five-line staves, for Flute 1 and Flute 2.

Two sets of empty musical staves, each consisting of two five-line staves, for Clarinet 1 and Clarinet 2.

Fagott

Cello

Slu.

Two sets of empty musical staves, each consisting of two five-line staves, for Viola and Violin 1.

1.V

2.V

Br.

T.C

2.C

K.B

492

Fl. *mf*

Obo *mf*

Cl. *mf*

Fag. *mf*

Horn (F) *mf*

Trp *mf*

Trb *mf*

Fagott *mf* *ob.*

Cello

Sl.v. *mf*

Sl.v. *gr.c.*

Klavier

T.V

2.V

Br.

T.C

2.C

K.B

This music is copyright protected

496

Fl.

Oboe

Cl.

Fag.

Hrn. (F)

Trp.

Trb.

Fagott

Cello

Sl.v.

Sl.v.

Klarinet

T.V

2.V

Br.

T.C

2.C

K-B

500

Fl.
Ob.
Cl.
Fag.

Horn (p)
Trp.
Trb.

Fagott
Cello
Sl.v.

Sl.v.

Klavier

T.V.
Z.V.
Br.
T.C.
Z.C.
K.B.

505

- Fl. (Flute)
- Obo.
- Cl. (Clarinet)
- Fag. (Bassoon)
- Hörn. (Horn)
- Trp. (Trumpet)
- Trb. (Trombone)
- Fagott (Bassoon)
- Cello
- Sl.v. (Violin I)
- Sl.v. (Violin II)
- Klavier (Piano)
- T.V. (Violin I)
- Z.V. (Violin II)
- Br. (Brass)
- T.C. (Trumpet)
- Z.C. (Clarinet)
- b-B. (Bassoon)
