

TORRE KRAFTVERK 22. FEBRUAR 1987

for

piccolo, 2 Emulatorer og
slagverk
+ tape

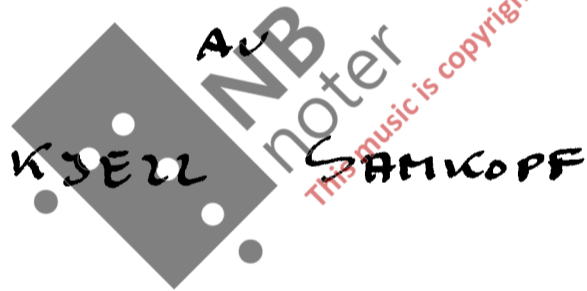

Duration ca. 8 min.

TOKKE KRAFTVERK i Telemark er brukt som grunnlag i dette verket på tre plan.

På en befaring på Tokke Kraftverk en måned før uroppførelsen samlet jeg metallgjenstander og metallrør som ubehandlet er brukt som "slagverkinstrumenter" i verket.

Videre ble det gjort opptak av forskjellige lyder som vi fant der: av metalldøren som førte fra tunnelen og inn til verkstedet, av den store ambolten, en metallsylinder og metallskrot inne i verkstedet og til slutt en stor metallsag. Disse lydene er senere mer eller mindre bearbeidet ved hjelp av digitale lydsamplere og brukt som lydmaterialer i synthesizerene (Emulatorer).

Til slutt har jeg latt kalkulasjoner fra nummerologi bestemme de forskjellige musikalske forløp. Nummerologi er en gammel okkult vitenskap som på bakgrunn av en persons navn og fødselsdato kan si noe om vedkommendes personlighet og skjebne, på samme måte som astrologien kan ved hjelp av stjernenes plassering.

Det er i alt 9 forskjellige tall. Bokstaver kan omregnes til tall på følgende måte:

1	2	3	4	5	6	7	8	9
A	B	C	D	E	F	G	H	I
J	K	L	M	N	O	P	Q	R
S	T	U	V	W	X	Y	Z	Æ
Ø	Å							

Bokstaven T har verdien 2, O har verdien 6, K har verdien 2 og E har verdien 5 osv..

Tall korresponderer med tonehøyder på følgende måte:

1	2	3	4	5	6	7	8	9
C&C#	D&D#	E&F	F#	G&G#	A&A#	H	høy C	høy D

Navnet TOKKE resulterer således i tallene: 2,6,2,2,5 og i tonehøydene D&Diss, A&Aiss, 2 ganger D&Diss og til slutt G&Giss.

Jeg har brukt tallkombinasjonene og tonehøydene gitt av tittelen "TOKKE KRAFTVERK 22.februar 1987" melodisk, rytmisk og til dels formmessig.

"TOKKE KRAFTVERK 22. februar 1987" er bestilt av NRK Radio ved Gerhard Randers-Pehrson og ble uroppført i Tokke Kraftverk 22. februar 1987 av Hans Olav Gorset på fløyte, Kjetil Haugsand på Emulator og meg selv på slagverk, med Haakon Manheim som lydtekniker.

Kjell Samkopf

INSTRUMENTARIUM OG NOTASJON

MUSIKER 1: Piccolofløyte (i C), barokk piccolo (i H)

MUSIKER 2: 1 EMULATOR II+ , dual drive
(eller lignende mono lydsamplere, samlet nødvendig samplingstid er 35,2 sek.)

Patches: BANK A: Patch 1 - Mix. 1 av org. Emulator
Grand Piano og ambolt

Patch 2 - Mix. 2 av org. Emulator
Grand Piano og ambolt

BANK B: Patch 3 - Stor Metallsylinder

MUSIKER 3: 1 vibrafon (uten motor)
8 TAMA Octoban trommer

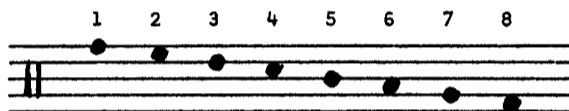

1 EMULATOR II
(eller lignende mono lydsamplere, samlet nødvendig samplingstid er 17,6 sek.)

+ 4 kanals midi sequencer

1 ROLAND Octapad (på stativ) som styrer Emulator
(eller lignende sett med 8 midikontrollerbare trommepadder)

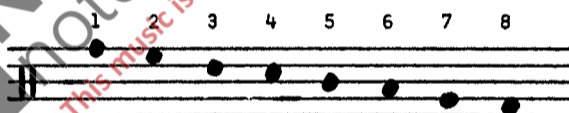

Pad 1: Ambolt (nr.1)
Pad 2: Metallskrot (nr.3)
Pad 3: Metallskrot (nr.2)
Pad 4: Metallskrot (nr.1)
Pad 5: Ambolt (nr.4)
Pad 6: Metallsylinder (nr.1)
Pad 7: Metallsylinder (nr.4)
Pad 8: Metalldør (nr.3)

2 høyt stemte metall-rør 1 stor treblokk 1 stor lyst klingende metall-chimes 2 metallgjenstander, som gir en sterk, skarp og klirrende lyd

2 arbeidsbord

TEKNIKK : 1 2-spors 1/4" spolebåndopptager
1 mixer (min. 16/2)
1 PA
3 små monitorer

Lydbånd og performance-disketter til Emulatorenne skaffes via Norsk Musikkinformasjon.

OPPSTILLING

- 1) Piccolofløyte
- 2) Emulator A
- 3) Vibrafon
- 4) Emulator B
- 5) ROLAND Octapad
- 6) 8 TAMA Octobantrummer
- 7) 2 metallgjenstander
- 8) 1 stor treblokk
- 9) 2 høyt stemte metallrør
- 10) 1 stor metall-chimes
- 11) 2 arbeidsbord
- 12) 4 notestativer
- 13) 3 monitorer

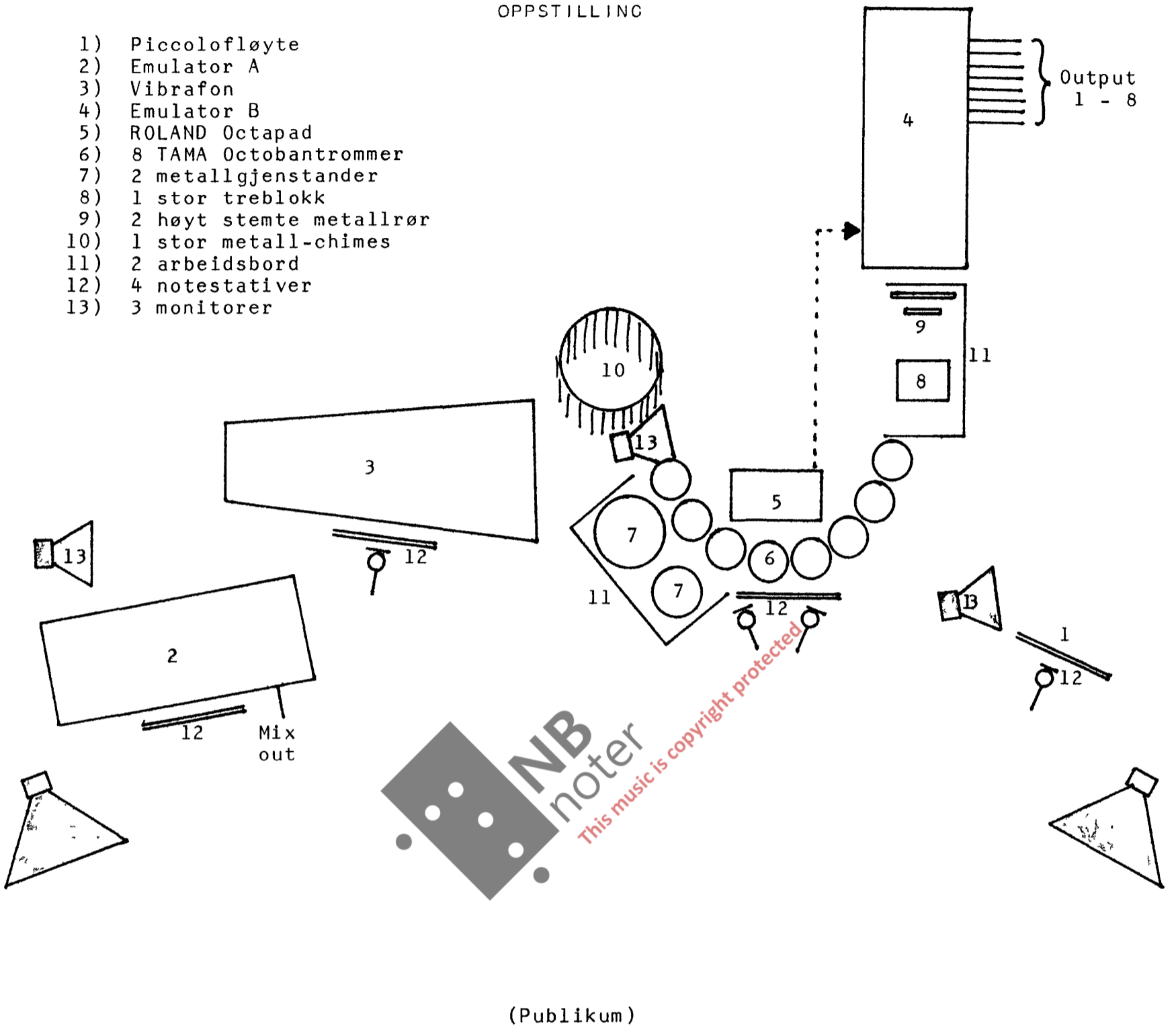

(Publikum)

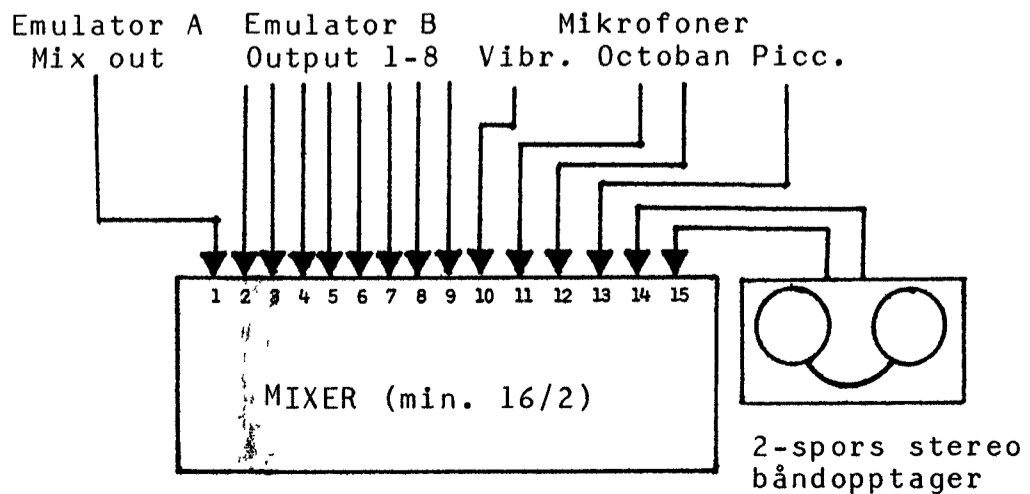

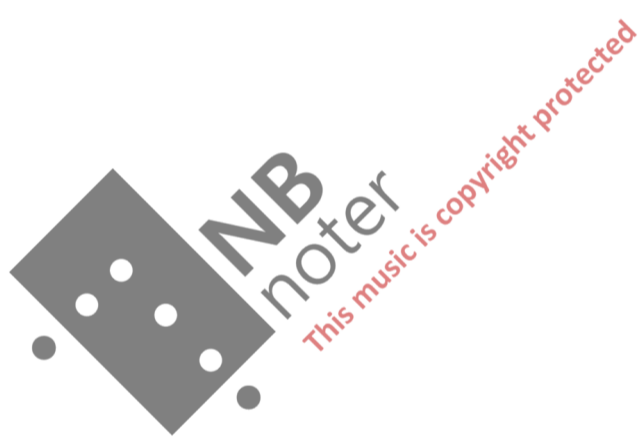

TOKKE KRAFTVERK 22. FEBRUAR 1987

Bestilt av NRK-radio

Rjell Samkopf
(1987)

1) Akserter *ff*, sekstendeler *f*.

~ 2 ~

~ 4 ~

~ 5 ~

3

Patch no. 2

~ 7 ~

4

G. P.

Patch no. 1

G. P.

G. P.

f

ff

9:8

ff

5 Individuelle tempi ¹⁾

~ 9 ~

kanonle
picc.
i H

Patch no. 3

d: ca. 46

(tilfeldige 4-10 stemmige akkorder)

Emulator

Patch no. 2

Mark-tree

(diskontinuerlig 'slør') *p*

pp

ned

opp

ned

1) Piccolo og slagverk må tilpasse sine tempi til Emulator, slik at alle starter samtidig på tall 6 og slutter samtidig for tall 7.

~ 10 ~

~ || ~

6

ned

opp

8va... (sempre)

6

5

fibr.

Ped. (on notes)

(marte tree)

ned

opp

ned

6

4

5

~ 12 ~

7

START

TAPE

(Metall-sag) f

PERCUSSIONS

7

Picc.

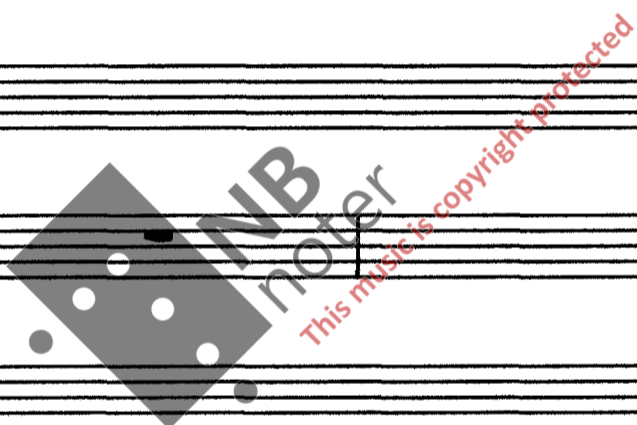

Patch no. 1

Viol

(Ta tempo (for tape))

Patch no. 1

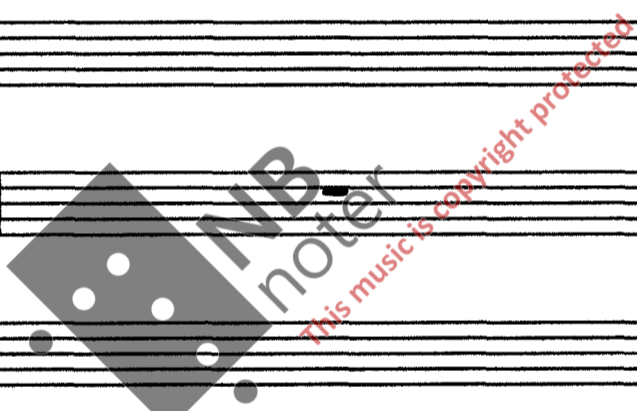
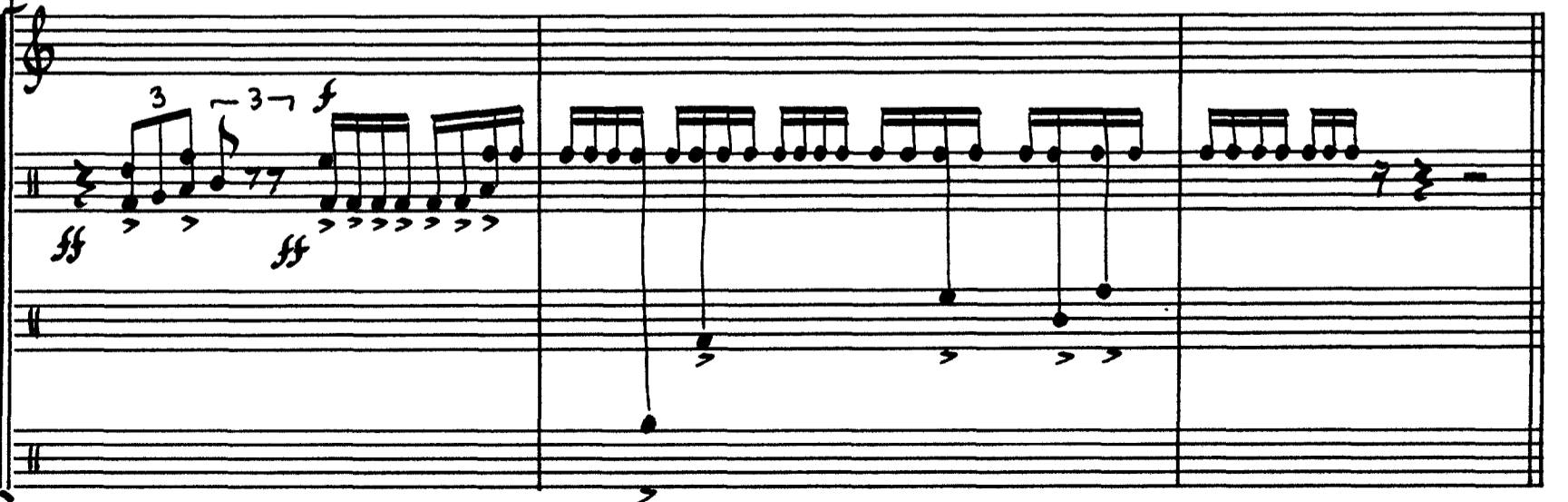
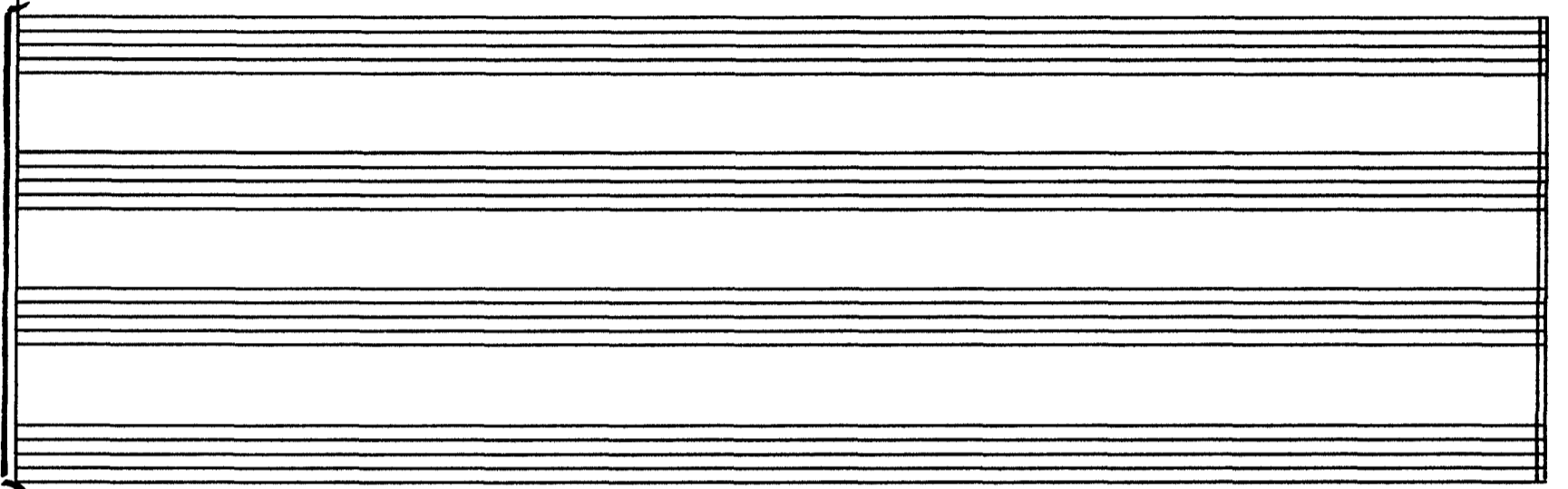
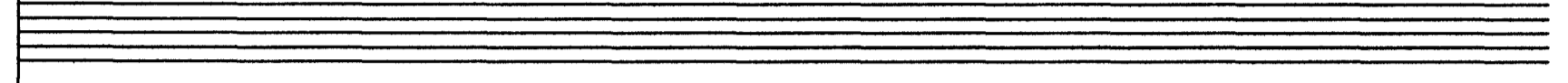
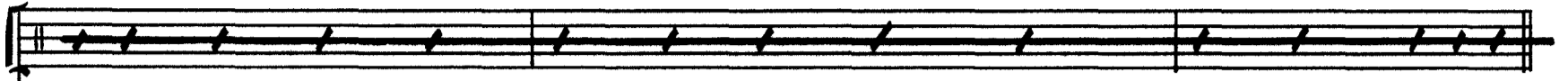
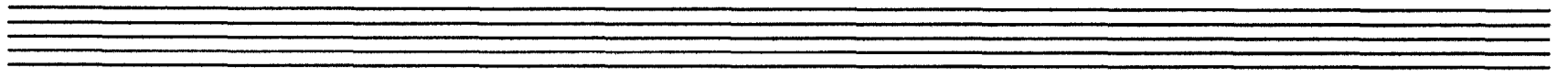

(Tape fortsetter i eget tempo, uavhengig av sequencer)

dim. ----- mf

SEQUENCER

f

(Følg tempo til sequencer)

(Følg tempo til sequencer)

(Følg tempo til sequencer)

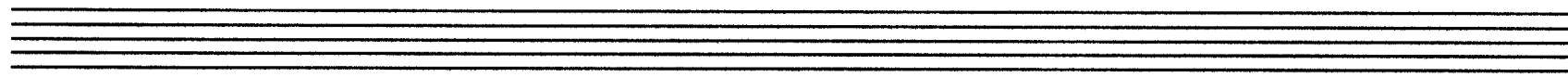

10

10

(mf) - f

NB
noter
This music is copyright protected

Fade langsamt ut

