

6

R. Rønnes 1980

(orig. 1977)

"Stylistic
Contrast's"

(Revised edition)

pour

[pta. flute/flute, clarinette*, basson]

mouvements:

- | | |
|---------------------|----------------------------------|
| 1.) petite Scherzo | 4.) Hommage à Igor Stravinsky |
| 2.) Reverie | 5.) Lyrisme
(flute et-basson) |
| 3.) Valse burlesque | 6.) Finale. |

For

"Bozza trio"

*
[1,2 movt : cl. in Si/b]
3 movt : cl. in UT
4 movt : cl. in La
6 movt : cl. in UT]

For "Bozza Trio"
"stylistic Contrast's"
(revised edition)

Robert Rönnes 1980

1: petite Scherzo

$\text{♩} = 84$ Gracieux e Anxieux

Accelerer

fl. $\frac{2}{4}$ dim. $\frac{4}{4}$ p cresc. Accelerer

cl. $\frac{2}{4}$ dim. $\frac{4}{4}$ p mp cresc. Accelerer

bsn. $\frac{4}{4}$ dim. p mp cresc. Accelerer

1 mouvt. fl. $\frac{4}{4}$ p cresc. Accelerer

cl. $\frac{4}{4}$ mp cresc. Accelerer

bsn. $\frac{4}{4}$ mp cresc. Accelerer

$\text{♩} = \text{ca. } 100$ Lon anime 8we

fl. $\frac{2}{4}$ Lon anime

cl. $\frac{2}{4}$ Lon anime

bsn. $\frac{2}{4}$ mf

8we Loco

fl. $\frac{2}{4}$ mf

cl. $\frac{2}{4}$ mf

bsn. $\frac{2}{4}$ mf

fl. *p* *cresc.*

cl. *p* *cresc.*

bsn. *p* *cresc.*

fl. *f* *p* *f* *p*

cl. *p* *f* *p* *f*

bsn. *p* *f* *p* *f*

fl. *p* *cresc.* *f* *cort*

cl. *p* *cresc.* *f* *cort*

bsn. *p* *cresc.* *f* *cort*

Cadenza (basson)

fl. *SANS VIBRATIONS*

cl. *SANS VIBRATIONS*

bsn. *SANS VIBRATIONS*

Solo Cadenza

Rapide au plus vite

sans Vib.

$\text{♩} = 60$ *Espr.*

fl. $\frac{2}{4}$ *mf* *cresc.*

cl. *Secc.* $\frac{2}{4}$ *mp* *cresc.*

bsn. *Espr.* $\frac{2}{4}$ *mf* *cresc.*

40

fl. $\frac{2}{4}$ *f* *dim.* $\frac{3}{4}$ *p* $\frac{2}{4}$ *f*

cl. $\frac{2}{4}$ *f* *dim.* $\frac{3}{4}$ *p* $\frac{2}{4}$ *f*

bsn. $\frac{2}{4}$ *f* *dim.* $\frac{3}{4}$ *p* $\frac{2}{4}$ *f*

per mouvement

II: *Tres Lent e Tres Expressif*

fl. $\frac{3}{4}$ *f*

cl. $\frac{3}{4}$ *p Doux*

bsn. $\frac{3}{4}$ *p Doux*

Reverie

fl. $\frac{2}{4}$ *f*

cl. $\frac{2}{4}$ *mp*

bsn. $\frac{2}{4}$ *p*

Tres Court (7)

fl.

cl.

bsn.

7/4

2/4

f

mf

p

3

6

6

6

6

10

fl.

cl.

bsn.

2/4

2/4

3/4

f

mf

Tr

fl.

cl.

bsn.

2/4

2/4

3/4

mp

cresc.

f

4/4

4/4

4/4

mf

p

fl.

cl.

bsn.

3/4

3/4

3/4

mf

Tres Doux

mf

Tres Doux

mf

f

f

f

2/4

2/4

20

fl. $\frac{2}{4}$ #

cl. $\frac{2}{4}$ #

bsn. $\frac{2}{4}$ #

fl. $\frac{2}{4}$ #

cl. $\frac{2}{4}$ #

bsn. $\frac{2}{4}$ #

mf

Plus Largement *mp*

fl. $\frac{6}{4}$ #

cl. $\frac{6}{4}$ #

bsn. $\frac{6}{4}$ #

1^{er} mouvement

30

mp

f - mf

fl. $\frac{4}{4}$ # *mp*

cl. $\frac{4}{4}$ # *mf*

bsn. $\frac{4}{4}$ # *mp*

$\frac{5}{4}$

$\frac{2}{4}$

mf

Fl. *Tr*

Cl. *Tr*

Bsn.

Fl. *Tr* *Cadenza*

Cl. *Cadenza*

Bsn.

dim *SANS VIBRATIONS* *Landez*

Fl. *SANS VIBRATIONS*

Cl. *SANS VIBRATIONS*

Bsn.

Lent, e Tres accelerati *Sans Vibr.* *Cont.* *mp* *f* *pp*

50 *Plus Lent.* *Sans Vibr.*

Fl. *mp* *Cedez* *pp*

Cl. *p* *Cedez* *pp*

Bsn. *p* *Cedez* *pp*

3: "Valse burlesque"

(changes: clarinette in UT)

$\text{♩} = \text{ca. } 100 \text{ Animeux}$

flute
clarinette in UT
basson

fl.
cl. (UT)
bsn.

fl.
cl. (UT)
bsn.

fl.
cl.
bsn.

fl. $\frac{2}{4}$ *mf* *tr.* *bidi bidi bidi bidi bidi*

cl. (cut) $\frac{2}{4}$ *mf*

bsn. $\frac{2}{4}$ *mf*

fl. $\frac{2}{4}$ *cresc.*

cl. (cut) $\frac{2}{4}$ *(mf)* *cresc.*

bsn. $\frac{2}{4}$ *(mf)*

fl. $\frac{2}{4}$ *cresc.* *Plus largement.*

cl. (cut) $\frac{2}{4}$ *cresc.*

bsn. $\frac{2}{4}$ *cresc.*

Plus mouvement

fl. $\frac{2}{4}$ *stacc.* *Loco*

cl. (cut) $\frac{2}{4}$ *mf*

bsn. $\frac{2}{4}$ *mf*

Fl. 2/4

Cl. (cut) 2/4

Bsn. 2/4

f

Fl. 5/8

Cl. (cut) 5/8

Bsn. 5/8

sp f *p*

Fl. 2/4

Cl. (cut) 2/4

Bsn. 2/4

mf

Changes: Petite flute

petite flute 2/4

Cl. (cut) 2/4

Bsn. 2/4

acceler *cedez*

cresc *dim.*

Tres Vif (♩ = 160) 1er mouvement

petite flûte

Cl. (Cv)

bsn.

4/4

6/4

Toulu Toulu Toulu Toulu

p cresc

2/4

2/4

Agressif

pte. fl.

Cl. (Cv)

bsn.

2/4

2/4

2/4

3

6

6

3

3

3

3

pte. fl.

Cl. (Cv)

bsn.

2/4

2/4

2/4

PP

PP

PP

Changes: Clarinette in La

4: Hommage a Igor Stravinsky

$\text{♩} = 80$ Mystique

10 Changes: flute grande

fl. gr. (flute-grande) 2/4

cl. (Cl.) 2/4

bsu. 2/4

Ma chant

fl. gr. 3/4 pp-p

cl. (Cl.) 3/4 pp

bsu. 3/4 pp

20

fl. gr. 3/4 p

cl. (Cl.) 3/4 p

bsu. 3/4 p

fl. gr. 3/4 mf

cl. (Cl.) 3/4 mf

bsu. 3/4 mf

Court.

Changés: petite flûte

1^{er} mouvement

- System 2:** Flute (pt. fl.) and clarinet (cl.) parts are marked *Espressif*. Bassoon (bsn.) part is marked *Agressif*. Dynamics include *pp* and *f*.
- System 3:** Flute (pt. fl.) and clarinet (cl.) parts feature *cresc.* markings. Bassoon (bsn.) part also includes *cresc.* markings.
- System 4:** Flute (pt. fl.) and clarinet (cl.) parts are marked *mp*. Bassoon (bsn.) part includes *mp* and *f* dynamics.

Plus Largement.

ptc. fl. $\frac{7}{8}$ $\frac{6}{8}$ $\frac{2}{4}$
 cresc. --- ff

Cl. (La) $\frac{6}{8}$ $\frac{6}{8}$ $\frac{6}{8}$
 cresc. --- ff

bsu. $\frac{7}{8}$ $\frac{6}{8}$ $\frac{6}{8}$
 cresc. --- ff

ptc. fl. $\frac{2}{4}$ $\frac{2}{4}$ $\frac{2}{4}$
 mp

Cl. (La) $\frac{6}{8}$ $\frac{6}{8}$ $\frac{6}{8}$
 mp

bsu. $\frac{7}{8}$ $\frac{6}{8}$ $\frac{2}{4}$

ptc. fl. $\frac{7}{8}$ $\frac{7}{8}$ $\frac{6}{8}$
 mp cresc. --- ff

Cl. (La) $\frac{7}{8}$ $\frac{7}{8}$ $\frac{6}{8}$
 mp cresc. --- ff

bsu. $\frac{7}{8}$ $\frac{7}{8}$ $\frac{6}{8}$
 mp cresc. --- ff

ptc. fl. $\frac{6}{8}$ $\frac{3}{8}$ $\frac{3}{8}$

Cl. (La) $\frac{6}{8}$ $\frac{3}{8}$ $\frac{3}{8}$

bsu. $\frac{6}{8}$ $\frac{3}{8}$ $\frac{3}{8}$

LYRISME"

pour flûte et basson

Gracieux
e Lent (♩=63)

R. Rönnes
(1980)

flute

basson

flute

basson

flute

basson

flute

basson

flute

basson

flute *f*

basson *mf*

flute *mf* *cresc.* *ff* *Espressif*

basson *mf* *ff* *Espressif*

flute *mf*

basson *mp*

flute

basson

flute *cresc.* *ff*

basson *cresc.* *ff*

flute

basson *pp*

♩ = 120-126

Handwritten musical score for Flute (fl.) and Bassoon (bssn.).

System 1: Flute (3/4), Bassoon (2/3). Dynamics: *mf* *cresc.*, *mf* *cresc.*. Bassoon starts *P* *cresc.*, then *mp* *cresc.*.

System 2: Flute (3/4), Bassoon (2/3). Dynamics: *mf-f*, *mp-mf*. Includes *cresc.* markings and a triplet in the flute part.

System 3: Flute (4/4), Bassoon (2/4). Dynamics: *f*, *mf*, *p!*. Includes *cresc.* markings.

System 4: Flute (3/4), Bassoon (2/3). Dynamics: *mf*, *f*. Includes *cresc.* markings and triplets in the flute part.

System 5: Flute (4/4), Bassoon (2/4). Dynamics: *pp* *cresc.*, *mf*, *f*. Includes *cedez* markings and the instruction *Tres Doux e plus mouvemente*.

System 6: Flute (2/2), Bassoon (2/2). Dynamics: *dim.*, *pp* *cresc.*, *mf* *dim.*.

Handwritten musical score for Flute (fl.) and Bassoon (bssn.).

First System:

Second System:

Signature and Date: Horton 17/8 - 80, A. Romanes

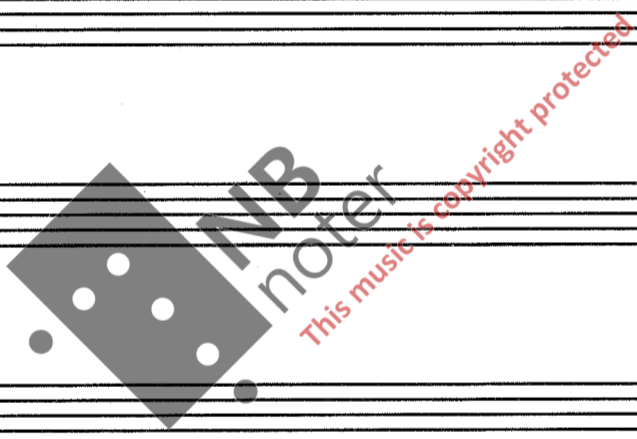

6^{eme} mouvement (clarinette in UT!)
(Finale)

$\frac{1}{2} = 48$ Tres Doux et
Tres Expressif

Flute grande
Clarinettes in UT
Basson

Fl.
Cl.
Bssn.

Tres Doux!

Fl.
Cl.
Bssn.

Fl.
Cl.
Bssn.

plus mouvement

Ledez

Tres Sec.

mp Largement

$\text{♩} = 80-100$ (ca) *Tres Doux*

fl. $\text{♩} = 80-100$ (ca) *Tres Doux*
 cl. (La)
 bssu.

fl.
 cl. (La)
 bssu.

fl.
 cl.
 bssu.

Plus Lent ($\text{♩} = \text{ca. } 60$)

fl.
 cl. (La)
 bssu.

Flute (Fl.): Treble clef, key signature of one flat (B-flat).

Clarinet (Cl.): Bass clef, key signature of one flat (B-flat).

Bassoon (Bsn.): Bass clef, key signature of one flat (B-flat).

Additional markings on the right side of the page:
 - *026.*
 - *22/11-1980*
 - *R. Rome*

