

pour Wolfgang Plagge

et

odd Nerdrum

Robert Rønnes 1991

Grand trio Concertant

|| trois peintures de odd Nerdrum"

pour

3 Solistes

Hautbois
basson
et
piano

3 mouvements

1^{er} peinture: "The element of crime" - 1987

2^{me} peinture: "Early morning" - 1984

3^{me} peinture: "Return of the son" 1986

Bestillingsverk; Ny musikk's Komponist gruppe
ved Norsk Kulturråd.

1^{er} peinture

"The element of Crime"

"The place is a cult-like site high up in an Icelandic mountain formation. There sit two men and a young woman, with a kneeling, half-naked man before them.

He has put down his weapon and, in a submissive pose, seems to have subjected himself to the others' apparent authority.

We recognize the situation from the history of civilized religions, where people have always submitted themselves to a higher power in order to achieve peace in their souls which know the difference between good and evil. This man knows he has done something wrong. He knows that he has transgressed some law, and now asks to be forgiven and delivered from his gnawing conscience. But he meets no response to his appeal. The others just look blankly into the distance and cannot exercise any authority either on their own or on the behalf of some heavenly power. Good and evil don't exist in their word. They don't know his sufferings or longings and are not capable of granting him forgiveness or filling his emptiness."

(From the book "Ild Nardrum" by Dreyer and Jan Ake Pettersson)

pour Wolfgang Plagge et Odd Nerdrum

Grand trio Concertant

" trois peintures de Odd Nerdrum "

pour 3 solistes :

Hautbois - basson - piano

1^{er} peinture: "The element of crime" (1987)

Robert Rönnes 91

♩ = 60 Décidément

Hautbois

Basson

piano

H.b.

Bou.

pno.

Largement (♩=60) Cantilene

⑦

H.b. *mf*

bon. *mf*

pno.

⑨

H.b. *f* *ff*

bon. *f*

pno.

⑫

H.b. *p* *cresc.*

bon. *p* *cresc.*

pno. *ff*

Lent et accel. Cadenza ♩=60 Librement

14

H.b. $\frac{12}{8}$

Bon. $\frac{12}{8}$

pno. $\frac{12}{8}$ f

Très Lent

ped.

* ped.

* ped.

16

H.b. $\frac{12}{8}$

Bon. $\frac{12}{8}$

pno. $\frac{12}{8}$ f

a mouvt. ($\text{♩} = 60$)

Très Lent et Soave ($\text{♩} = 48$)

Sans pedales

mp (tojours sans ped)

ped.

* ped.

19

H.b. $\frac{5}{4}$

Bon. $\frac{5}{4}$

pno. $\frac{5}{4}$ P

avec fantaisie

Lent et accel → Ledez → $\text{♩} = 60$

avec ped.

* ped

* ped

Sans pedales

1: f 2: mf

22

26

30

33

H.b.

bon.

pno.

6/8 9/8 2/4 6/8

f

36

H.b.

bon.

pno.

1er mouvement (♩ = 60)

Tres Lent - accel - cedez

cede3

Tres Lent - accel - cedez

pp

pp

3 3 3 3

6/8 9/8

ff pp pp

39

H.b.

bon.

pno.

mp

mf

mp

mf

9/8 6/8 9/8

mp mf mp mf

50

H.b. *mf* *f*

Don. *mp* *mf*

pno. *mp* *mf*

52

H.b. *f*

Don. *f*

pno. *mf*

54

H.b. *ff* *cedez*

Don. *ff* *cedez*

pno. *ff* *cedez*

ped. *

pesante ♩.=48

Dansa ♩.=60

56

fl.b. $\frac{6}{8}$ $\frac{12}{8}$

bon. $\frac{9}{8}$ $\frac{12}{8}$

pno. $\frac{6}{8}$ $\frac{12}{8}$

ped

59

fl.b. $\frac{12}{8}$

bon. $\frac{9}{8}$ $\frac{12}{8}$

pno. $\frac{12}{8}$ (ff) M.g. M.d.

61

fl.b. $\frac{12}{8}$

bon. $\frac{9}{8}$ $\frac{12}{8}$

pno. $\frac{12}{8}$ Cede3 un pen

pesante ♩ = 52

(62)

The piano part features complex chordal textures with many accidentals (sharps and flats) and is marked with a dashed line and the word "8twe" above it, indicating a specific performance technique.

(63)

The piano part continues with complex textures and is marked with "8twe" and a dashed line. A large watermark "This music is copyright protected" is visible across the score.

(64)

Largement ♩ = 104 → cedez al ♩ = 5.6

The tempo is marked "Largement" with a quarter note equal to 104. A dynamic marking of *mf* is present. The piano part includes markings for "cede3" and "dim." (diminuendo). The score concludes with a double bar line and a 12/8 time signature.

Dansa ♩ = 76 - Gai.

(66)

(69)

(71)

74

H.b. $\frac{12}{8}$ mp mp (tojours)

bon. $\frac{12}{8}$ p mf p mf f

pno. $\frac{12}{8}$ p $\text{C toujours pte. cloches}$ $\frac{9}{8}$ mf $\frac{12}{8}$ mp ped (tojours)

77

H.b. $\frac{12}{8}$ mf $\text{plus lent (d. = 66)}$ et unpenchanté C edez f

bon. $\frac{12}{8}$ p C edez mf

pno. $\frac{12}{8}$ p C edez mf

80

H.b. $\frac{12}{8}$ mf mf C edez

bon. $\frac{12}{8}$ mf C edez

pno. $\frac{12}{8}$ mp mp C edez

83 $\text{♩} = 60$ Decide

H.b. $\frac{9}{8}$ f f

bon. f

pno. $\frac{9}{8}$ f

Sans ped.

86

H.b. $\frac{6}{8}$

bon. $\frac{6}{8}$

pno. $\frac{6}{8}$ ff **Furiant!**

L avec pedales

Lx ped.

** ped*

89

H.b. $\frac{6}{8}$ $\frac{3}{8}$ $\frac{4}{8}$

bon. $\frac{6}{8}$ $\frac{3}{8}$ $\frac{4}{8}$

pno. $\frac{6}{8}$ $\frac{3}{8}$ $\frac{4}{8}$

cedez

Largement

cedez

f dim

cedez

AR ped.

(91) $\text{♩} = 60$ Calme

$\text{♩} = 52$ Très Doux

- Annotations:** "8+we" with a dashed line and arrow above the piano part. "Cede3" written above the piano part.

(94)

- Annotations:** "8+we" with a dashed line above the piano part. "normale" written above the piano part. "♩ = 40 - Bien Interprété!" written above the piano part.

(97)

- Annotations:** "♩ = 60 Pesante" written above the piano part. "Largement" written above the piano part. "♩ = 60" written above the piano part.

101

1^{er} mouvt $\text{♩} = 60$

H.b. $\frac{5}{8}$ $\frac{9}{8}$

Don. $\frac{5}{8}$ $\frac{9}{8}$

pno. $\frac{5}{8}$ $\frac{9}{8}$ *mp* *f* *mf*

ped. * sans pedales

104

H.b. $\frac{9}{8}$ $\frac{6}{8}$ $\frac{3}{8}$ $\frac{5}{8}$

Don. $\frac{9}{8}$ $\frac{6}{8}$ $\frac{3}{8}$ $\frac{5}{8}$ *f*

pno. $\frac{9}{8}$ $\frac{6}{8}$ $\frac{3}{8}$ $\frac{5}{8}$ *mf*

107

H.b. $\frac{5}{8}$ $\frac{3}{8}$ $\frac{5}{8}$ $\frac{3}{8}$ $\frac{6}{8}$

Don. $\frac{5}{8}$ $\frac{3}{8}$ $\frac{5}{8}$ $\frac{3}{8}$ $\frac{6}{8}$

pno. $\frac{5}{8}$ $\frac{3}{8}$ $\frac{5}{8}$ $\frac{3}{8}$ $\frac{6}{8}$

ped * ped * ped. *

111 Largement

1er movt. (♩.=60)

- pedal:** Handwritten pedal markings with asterisks and notes below the piano part.

115

- pedal:** Handwritten pedal markings with asterisks and notes below the piano part.

118

- pedal:** Handwritten pedal markings with asterisks and notes below the piano part.

$\text{♩} = 80$ chantant

123

H.b. $\frac{6}{8}$

Don. $\frac{6}{8}$

pno. $\frac{6}{8}$

(intense et Long) mf f

sans. dim. mp mf

* ped *

126

H.b. $\frac{6}{8}$

bon. $\frac{6}{8}$

pno. $\frac{6}{8}$

ff (Espress.) $dim.$ $cedez$

f $dim.$ $cedez$

$dim.$ $cedez$

* ped * ped * ped *

128

H.b. $\frac{6}{8}$

bon. $\frac{6}{8}$

pno. $\frac{6}{8}$

p pp ff $dim.$

pp ff $dim.$

ped * ped * ped *

$\text{très Lent et accélér}$

♩. = 48

130

H.b.

bon.

pno.

mf Doux avec Expression

mf

mp Doux

ped. (tojours)

133

H.b.

bon.

pno.

P Léger et elegant

pp (sans vibrato)

pp

135

H.b.

bon.

pno.

* ped.

* ped.

ped

* ped.

* ped.

* ped.

137 CODA = 48 Espressif et Decidē

H.b. *cedez.* *p* *mf*

Don. *cedez.* *p* *mf (Espr.)*

pno. *cedez.* *mf*

140

H.b. *p* *pp* calme et sans decidē

Don. *p* *pp* calme et sans decidē

pno. *p* *pp* calme et sans decidē

(court) *plus Lent*

143 *Très Lent*

H.b. *ppp* sans Vibrato

Don. *ppp* sans Vibrato

pno. *ppp*

Bien interpreté!

II^{me} peinture:

"Early morning" (1984)

Lent avec Expression (♩ = 66-69)

hautbois

basson

piano

⑥

cl. b.

cor.

pno.

⑫

cl. b.

cor.

pno.

17

- Bon. staff:** Shows a bassoon part with rests.

21

- Bon. staff:** Shows a bassoon part with rests.
- Pno. staff:** Shows piano accompaniment with triplets and a *Cédez* marking.

24

plus Lent ♩ = 56

26

- Bassoon (Bou.):** Features a melodic line with triplets and slurs.

Lyrics: "8twe Tojourns" with a dashed line and arrow indicating the continuation of the word.

28

- Horn (H.b.):** Features a melodic line with slurs and accents.
- Bassoon (Bou.):** Features a melodic line with triplets and slurs.
- Piano (pno.):** Features a complex accompaniment with triplets and slurs.

Lyrics: "8twe Tojourns" with a dashed line and arrow indicating the continuation of the word.

30

- Horn (H.b.):** Features a melodic line with slurs and accents.
- Bassoon (Bou.):** Features a melodic line with triplets and slurs.
- Piano (pno.):** Features a complex accompaniment with triplets and slurs.

Lyrics: "8twe Tojourns" with a dashed line and arrow indicating the continuation of the word.

37

d.b. $\frac{6}{4}$ *p* *melancolique*

bon. *p* *melancolique*

pno. $\frac{6}{4}$

40

d.b. $\frac{6}{4}$ *cresc.* *f* *decres.*

bon. *cresc.* *decres.*

pno. $\frac{6}{4}$

42

d.b. $\frac{3}{4}$ *mf* *p* *sim.*

bon. *mf* *p* *sim.*

pno. $\frac{3}{4}$ *mf* *Espressif*

57

Très Largement

pesante

pp!

H.b.

Don.

Pno.

ped.

61

1er mouvt.

pesante

1er mouvt.

H.b.

Don.

Pno.

pp

mf

pp

mf

66

mp

mf

H.b.

Don.

Pno.

p

mp

mf

72

H.b. mp

Don.

puo. mp

78

H.b. f p mf p

Don.

puo. p mf p

Largement 1er mouvt.

84

H.b.

Don. p mp

puo. (p) mp

88

92 CODA

PLUS Largement Largement

95

Lent

ter moult.

98 *plus Lent* ($\downarrow = \text{max. } 52$)

H.b. *mf* *cedez* *p* *(sans cresc.!)*

ban. *p* *(sans cresc.!)*

puo. *mf* *(bien interpreté!)*

102

H.b. *(p!)* *fp*

ban. *(p!)* *fp*

puo. *f* *mf* *p*

106 *Tres Lent*

H.b. *pp* *(sans vibrato)* *pp sans vibr.*

ban. *pp* *(sans vibrato)* *pp sans vibr.*

puo. *Tres Lent - accel* *→ cedez* *Tres lent - accel* *→ cedez*

ped.

109

x.b. pp *cedez* PPP

Don. pp *cedez* PPP

--8tw-- 8tw

pno. pppp

(ped toujours)

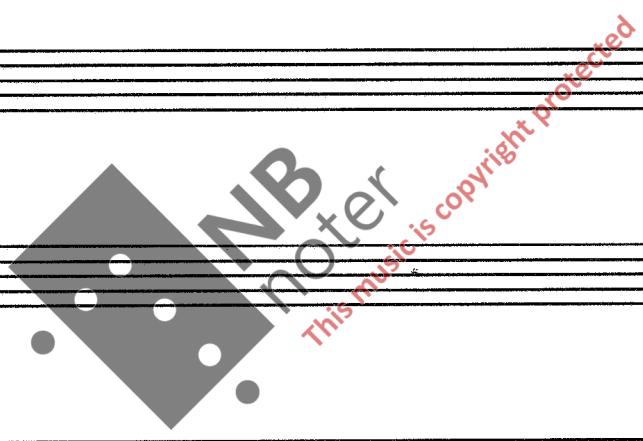

3^{me} peinture

"Return of the Sun"

In the painting "Return of the Sun", sun worship is the subject. Three young women stretch towards the life-giving rays of the sun in a state of "prophetic rapture". Here we find the references to an archaic time, as the tower in which he have placed them is a parallel to the ziggurats which were built in ancient Mesopotamia in honour of the gods, of which some were associated with the sun.

In this picture, however, the women appear to have a purely physical relationship to the sun. The women have at last become filled with ~~after having~~ emerged from the other side of the cold and blinding darkness which our civilization represented for the artist.

one of the largest ziggurat in Mesopotamia was Etemenanki in Babylon, which were finished in the 4th century B.C. These ziggurates were a god for the people who spoke to them when they heard their inner voices.

(From the book : " Odd Nerdrum " by Dreyer and Jan Åke Pettersson)

12 Pesante (♩=100)

H.b. $\frac{3}{8}$ $\frac{2}{8}$ $\frac{4}{8}$

Don. $\frac{3}{8}$ $\frac{2}{8}$ $\frac{4}{8}$

pno. $\frac{3}{8}$ $\frac{2}{8}$ $\frac{4}{8}$

Furieux!

accell. -----

#4 ped.

** 8webasse sans ped.*

16

H.b. $\frac{4}{8}$

Don. $\frac{4}{8}$

pno. $\frac{4}{8}$

f (sans ped. - toujours -)

mf

allegro

This music is copyright protected

20

H.b. $\frac{4}{8}$

Don. $\frac{4}{8}$

pno. $\frac{4}{8}$

f

p

$\frac{3}{8}$

23

H.b. *Trum b* *Trum b*

bon.

pno. (sans ped.) pp

26

H.b.

bon.

pno. (sans ped.) f

29

H.b. p *mp* p *ff*

bon. p *mp* p *ff*

pno. p (sans ped.) f

L avec pedales *

41

1^{er} mouvement (♩=112)

H.b. *ff* *p* (2 possible)

bon. *ff* *p* cedeZ

pno. *f* *mp* *p* cedeZ

ped. *

45

H.b.

bon.

pno. *mf* *f* *cresc.* *Cresc.*

ped. ("cloches") *

49

H.b.

bon. *Furiant!*

(Thème)

pno. *ff* *Sans pedales!*

64 *plus Lent* ($\text{♩} = 72$)

H.b. *sfz* *cedez et dim.* *pp*

bou. *sfz* *cedez et dim.* *pp* *plus Lent* ($\text{♩} = 72$)

pno. $\frac{2}{8}$ $\frac{3}{8}$ *cedez et dim.* *pp* *ped.* * *ped.* *

68

H.b. *p doux* *cedez*

bou. *p doux* *cedez*

pno. $\frac{4}{8}$ *p* *ped* * *cedez* $\frac{2}{8}$

71 *Pesante* ($\text{♩} = 92$) *Largement*

H.b. *Pesante* ($\text{♩} = 92$) *Largement*

bou. *Pesante* ($\text{♩} = 92$) *Largement*

pno. $\frac{2}{8}$ *f* $\frac{3}{8}$ *f* $\frac{4}{8}$ *ped* * *ped.* *

74 ♩=72 "Etemenanki"

83

H.b. *f*

bon.

pno. $\frac{3}{8}$ (p) (sim.) $\frac{4}{8}$ $\frac{5}{8}$

86

H.b. *f* *fp*

bon.

pno. $\frac{5}{8}$ (sim.) $\frac{4}{8}$

88

H.b. *mf* *pp!* *mp*

bon.

pno. $\frac{4}{8}$ $\frac{6}{8}$ $\frac{3}{8}$ (sim.) $\frac{8}{8}$

elegant!

"The prayers" S. 42

plus mouvt. (♩=92)

91

H.b.

bow.

pno.

f

Cédez

pp

93

H.b.

bow.

pno.

p

** f ped.*

P

** P ped.*

97

H.b.

bow.

pno.

f

mp

(mp toujours)

ped.

100

H.b.

bon.

puo.

ped.

p *cresc.* *ff*

3 3 3 3

6

6

* *f* *ped.* *

102

H.b.

bon.

puo.

ped.

plus Lent ($\text{♩} = 72$)

cedez un peu *mp*

3 3 3 3

6

6

* *mf* *ped.* *

3 4 7 8 *p*

105

H.b.

bon.

puo.

ped.

plus Lent toujours ($\text{♩} = 72$)

cedez *p*

5 3 5

6

6

* *ped.* *

108

H.b. $\frac{3}{8}$ $\frac{4}{8}$ $\frac{2}{8}$ $\frac{8}{8}$

bon. $\frac{3}{8}$ $\frac{4}{8}$ $\frac{2}{8}$ $\frac{8}{8}$

pno. $\frac{3}{8}$ $\frac{4}{8}$ $\frac{2}{8}$ $\frac{8}{8}$

Lent ($\text{♩} = 60$)

mf *cedez* *pp* *ped.*

"The Cold and blinding darkness"

1^{er} movt ($\text{♩} = 112$)

elegant

helf gliss

Bien interpreté!

3 (sans pedales!)

pp *1^{er} movt* ($\text{♩} = 112$)

ped.

112

H.b. $\frac{8}{8}$ $\frac{3}{8}$ $\frac{2}{8}$

bon. $\frac{8}{8}$ $\frac{3}{8}$ $\frac{2}{8}$

pno. $\frac{8}{8}$ $\frac{3}{8}$ $\frac{2}{8}$

(♩ = 60)

mf *pp* *1^{er} movt* ($\text{♩} = 112$)

ped.

helf gliss

elegant

Bien interpreté!

3 (sans pedales!)

pp *1^{er} movt* ($\text{♩} = 112$)

ped.

114

H.b. $\frac{2}{8}$ $\frac{3}{8}$ $\frac{2}{8}$

bon. $\frac{2}{8}$ $\frac{3}{8}$ $\frac{2}{8}$

pno. $\frac{2}{8}$ $\frac{3}{8}$ $\frac{2}{8}$

G.P.

3 (tojours sans ped.)

mf

8^{ve} basse

X = Lent et accel.

(Normal)

118

H.b.

bon.

pno.

123

H.b.

bon.

pno.

Furiant -

avec ped. ardent -

127

H.b.

bon.

pno.

130

PESANTE (♩=100)

H.b.

Don.

pno.

134

H.b.

Don.

pno.

137

Très Lent (♩=72)

H.b.

Don.

pno.

"Return of the Sun" 5.47

149

H.b.

ban.

pno.

mf

Sim.

p

145

H.b.

ban.

pno.

cresc.

ff

Sim.

cresc.

ff

149

H.b.

ban.

pno.

Sim.

*

(#)

152

H.b.

bon.

pno.

Caveped)

154

H.b.

bon.

pno.

pp cresc. ---

mf cresc. ---

cedez un peu ---

pp cresc. ---

mf cresc. ---

cedez un peu ---

pp cresc. ---

mp cresc. ---

cedez un peu ---

ped. b

156

H.b.

bon.

pno.

f cresc. ---

ff

f cresc. ---

ff

mf cresc. ---

f

ped.

* ped.

* ped.

* ped.

* ped.

Γ Pesante

♩ = 100

157 →

H.b. *acceler et cresc. Cedez*

Bon. *acceler et cresc. Cedez*

pno. *acceler et cresc. Cedez*

159

H.b. *ff*

Bon. *ff*

pno. *ff* *Legato*

ped. *stwe basse*

Bartolozzi:

stwe

CODA

161

H.b.

Bon.

pno.

ped

tojours

164

167

169

Très Lent ♩=72 - Calme (♩=36)

172

H.b. *pp* 3 3 3 3

Don. *pp* 3 3 3 3

8we *♩=72 Très lent et calme* 8we 8we

Pno. *p* 3 3 3 3

174

H.b. *pp* 3 3 3 3 *mp* (6:4) *pp* (6:4) Long

Don. *pp* 3 3 3 3 *mp* 8we *pp* (Long)

8we *♩=72 Très lent et calme* 8we 8we

Pno. *p* 3 3 3 3 *mp* 3 3 3 3 *p* (Long)

ped. *pedal toujours* (ped) *

176

H.b. *♩=120 Énergique* (sans retarder!) *agressif (ff)*

Don. *♩=120 Énergique* (Normal) *agressif (ff)*

Pno. *♩=120 Énergique* (sans retarder!) *agressif (ff)*

180

H.b.

Bon.

pno.

Cédez ---

ff

Cédez ---

Cédez ---

184

H.b.

Bon.

pno.

pesante $\text{♩} = 72$

$\text{♩} = 60$

ped. a volonte

stwe

ff

Trum

Trum

Cédez ---

Cédez ---

Cédez ---

(m.d.)

(sans trem.)

(sans trem.)

$\text{♩} = 60$

sfz

sfz

ped. b

6/4

187

H.b.

Bon.

pno.

pedales - a volonte

Trum

Trum

sfz

sfz

sfz

sfz

6/4

6/4

ped.

staranger 20/1-91

R. Romeo