

Robert Rønnes

**CONCERTO**

for

BASSOON and TAPE

1998/99

Written for «Fou de Basson 1999 Angouleme France»

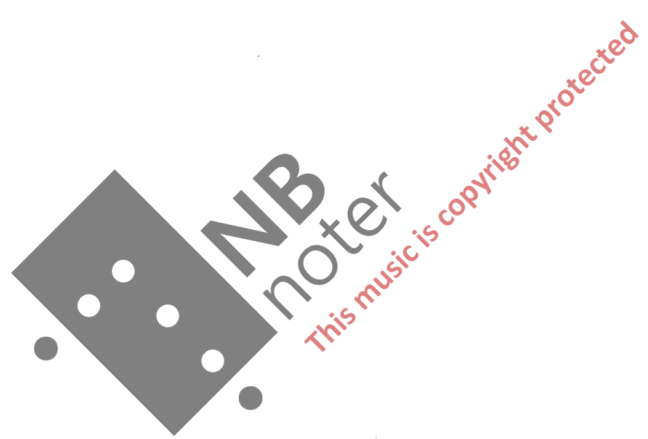

Robert Rønnes

**Concerto**

for

Bassoon and Tape

1998 / 99

**1: «The fight against the dragon»**  
(written upon a story from the Faroe Islands)

**2: «White Silence»**  
(Impressions from a cold winter-landscape)

**3: «Gamelan»**  
(a dialogue between my own style and Javanese Gamelan)

This Concerto was written  
for the Bassoon-festival  
«Fou de Basson» 1999  
Angoulême France.

First performed

G.Faure University  
«Fou de Basson» 1999  
Angoulême France  
24/5-99  
Robert Rønnes - Bassoon

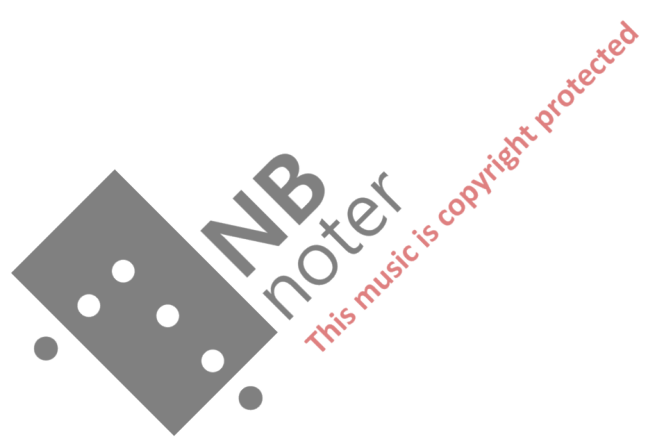

# Concerto

for  
Bassoon and Tape

## I:

"The fight against the dragon" (durata: 4:35)

Robert Rønnes  
(1998/99)

$\text{♩} = 104$

Solo

1

1

*fff*

P10Standard D1 01

Tape Synth. XP10

1

1

sitar

*f*

Solo

5

5

5

5

5

5

5

5

5

Solo

8

8

8

8

8

8

8

This block contains the musical notation for measures 8, 9, and 10. It features two systems of staves. The top system is labeled 'Solo' and consists of a treble clef staff and a bass clef staff, both with a '8' above them. The bottom system is labeled 'XP10' and consists of five bass clef staves, each with an '8' above them. The notation includes various rhythmic patterns, including eighth and sixteenth notes, and rests.

Solo

11

11

11

11

11

11

11

11

This block contains the musical notation for measures 11, 12, and 13. It features two systems of staves. The top system is labeled 'Solo' and consists of a treble clef staff and a bass clef staff, both with a '11' above them. The bottom system is labeled 'XP10' and consists of five bass clef staves, each with an '11' above them. The notation includes various rhythmic patterns, including eighth and sixteenth notes, and rests. A large watermark is overlaid on the page, reading 'NB noter This music is copyright protected'.

14

Solo

14

*ff* Quasi portato

14

14

14

14

14

17

Solo

17

17

17

17

17

17

17

Solo

20

20

XP10

20

20

20

20

Solo

23

23

XP10

23

23

23

23

Solo

26

26

XP10

26

26

26

Solo

29

29

XP10

29

29

29

Solo

32

XP10

32

Solo

35

XP10

35

Solo

38

38

38

38

38

38

Solo

41

41

41

41

41

41

wood block

Solo

44

*ff*

XP10

44

Solo

47

XP10

47

Solo

KP10

Solo

KP10

NB  
noter  
This music is copyright protected

Solo

82

XP10

82

82

82

82

82

82

Solo

85

XP10

85

85

85

85

85

85

68

Solo

68

68

68

68

68

68

68

68

XP10

68

68

70

Solo

70

70

70

70

70

70

70

70

XP10

70

70

70

70

70

70

Solo

73

XP10

Solo

76

78

XP10

79

Solo

79

79

XP10

79

82

Solo

82

82

XP10

82

85

Solo

85

85

85

XP10

85

88

Solo

88

88

XP10

88

88

104

Solo

104

XP10

107

Solo

107

XP10

109

Solo

109

109

109 banjo

*mp*

P10Standard D1 01

109

*mp*

109

*mp*

109

*mp*

111

Solo

111

111

111

111

111

111

111

111

Solo

113

XP10

Solo

115

XP10

Solo

117

XP10

117

Solo

119

XP10

119

# II: "White silence"

(durata: 4:35')

$\text{♩} = 42$

[Copyright] Robert Rønnes 1998/99 Stavanger Norway

Solo

Vib.

Wn.gl.

W.Ch.

Crot.

glas

Atmos

Solo

Vib.

Wn.gl.

W.Ch.

Crot.

glas

Abnos

$\text{♩} = 60$

*p*

soft bell

*ppp*

*ppp*

19

Solo

Vib.

Wn.gl.

W.Ch.

Crot.

glas

Atmos

soft bell

8va

28

Solo

Vib.

Wn.gl.

W.Ch.

Crot.

glas

Atmos

$\text{♩} = 42$

*p* sempre

Wine glas

*ppp*

35

Solo

Vib.

Wn. gl.

W.Ch.

Crot.

glas

Atmos

*f*

*fff*

40

Solo

Vib.

Wn. gl.

W.Ch.

Crot.

glas

Atmos

*mf*

46

Solo *p* sempre

46

Vib.

46

Wn.gl. soft bell

46

W.Ch. *ff*

46

Crot. *ff*

46

glas

46

Almos

49

Solo

49

Vib.

49

Wn.gl.

49

W.Ch.

49

Crot.

49

glas

49

Almos

52

Solo

52

Vib.

52

Wn.gl.

52

W.Ch.

52

Crot.

52

glas

52

Atmos

soft bell

*ppp*

*mf*

# III: Gamelan

♩ = 96

(durata: 4:38')

XP 10  
no.1

XP 10  
no.2

Solo

XP 10  
no.1

XP 10  
no.2

Solo

Solo section musical score, consisting of two staves in treble and bass clef. The staves are mostly empty, indicating a solo performance or a section with no notation.

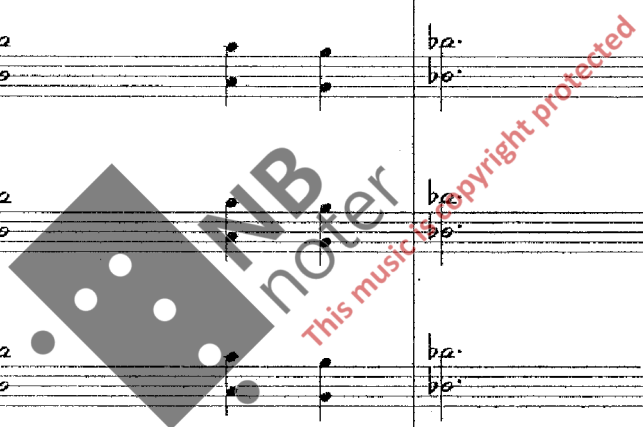

XP 10  
no.1

XP 10  
no.2

Solo

XP 10  
no.1

XP 10  
no.2

Solo

Solo section musical score, featuring two staves. Both staves are empty, indicating a solo performance without accompaniment.

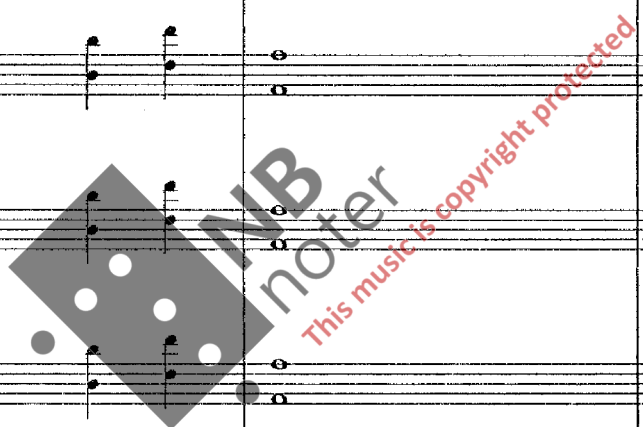

XP 10  
no.1

XP 10  
no.2

Solo

XP 10  
no.1

XP 10  
no.2

Solo

XP 10  
no. 1

XP 10  
no. 2

Solo

XP 10  
no.1

XP 10  
no.2

Solo

XP 10  
no.1

XP 10  
no.2

Solo

XP 10  
no.1

XP 10  
no.2

Solo

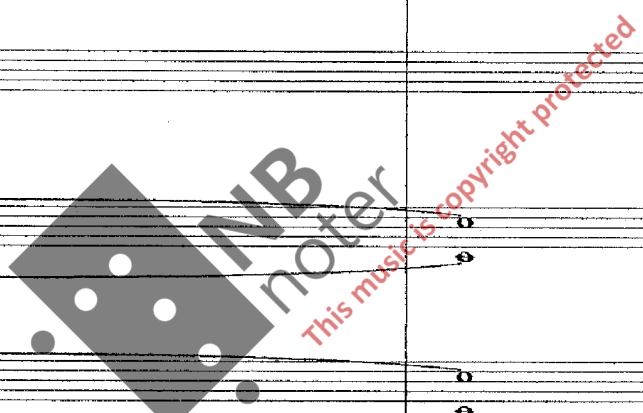

XP 10  
no.1

XP 10  
no.2

Solo

**NB**  
noter  
This music is copyright protected

XP 10  
no.1

Woodblocks

Woodblocks part for XP 10 no.1. The staff is a treble clef with a key signature of two flats and a 4/4 time signature. It contains a series of chords. Dynamics include *fff* and *mf*.

XP 10  
no.2

Woodblock

Woodblock part for XP 10 no.2. The staff is a treble clef with a key signature of two flats and a 4/4 time signature. It contains a series of chords. Dynamics include *mf* and *fff*.

Solo

XP 10  
no.1

XP 10  
no.2

Solo

XP 10  
no.1

XP 10  
no.2

Solo

XP 10  
no.1

XP 10  
no.2

Solo

XP 10  
no.1

XP 10  
no.2

Solo

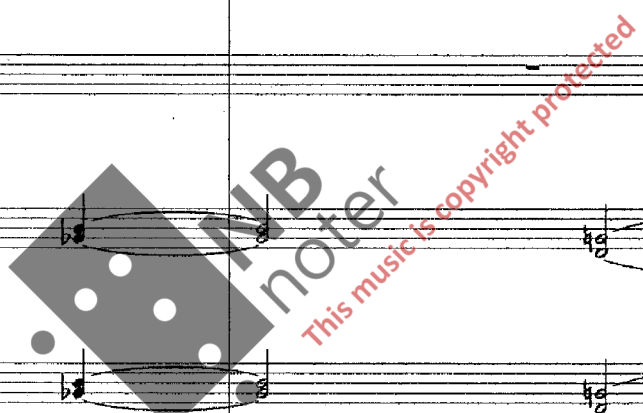

XP 10  
no.1

XP 10  
no.2

Solo

XP 10  
no.1

XP 10  
no.2

Solo

NB  
noter  
This music is copyright protected

XP 10  
no.1

XP 10  
no.2

Solo

XP 10  
no.1

XP 10  
no.2

Solo

NB  
noter  
This music is copyright protected

XP 10  
no.1

XP 10  
no.2

Solo

XP 10  
no.1

XP 10  
no.2

Solo

NB  
noter  
This music is copyright protected

XP 10  
no.1

XP 10  
no.2

Solo

XP 10  
no. 1

XP 10  
no. 2

Solo

XP 10  
no.1

XP 10  
no.2

Solo

XP 10  
no.1

XP 10  
no.2

Solo

XP 10  
no.1

XP 10  
no.2

Solo

XP 10  
no.1

XP 10  
no.2

Solo

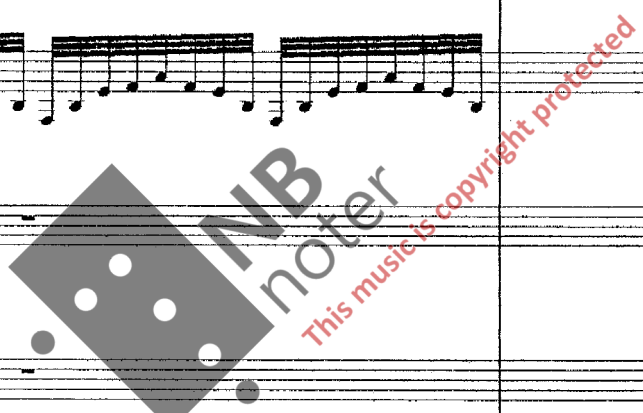

XP 10  
no.1

XP 10  
no.2

Solo

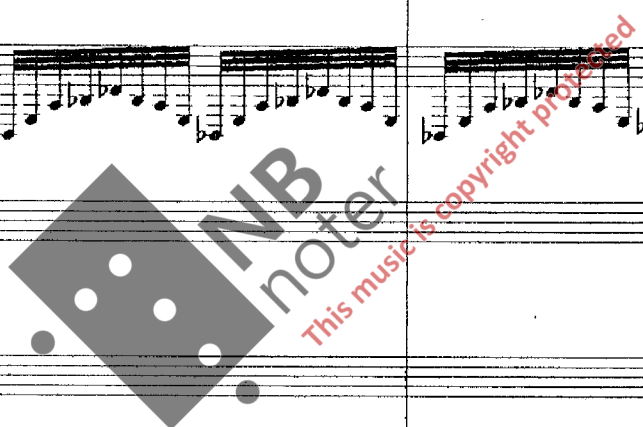

XP 10  
no.1

XP 10  
no.2

Solo

NB  
noter  
This music is copyright protected

XP 10  
no.1

XP 10  
no.2

Solo

XP 10  
no.1

XP 10  
no.2

Solo

XP 10  
no.1

XP 10  
no.2

Solo

XP 10  
no.1

XP 10  
no.2

Solo

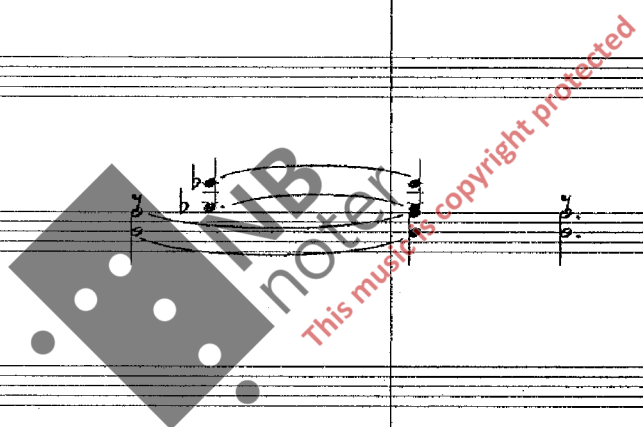

XP 10  
no.1

XP 10  
no.2

Solo

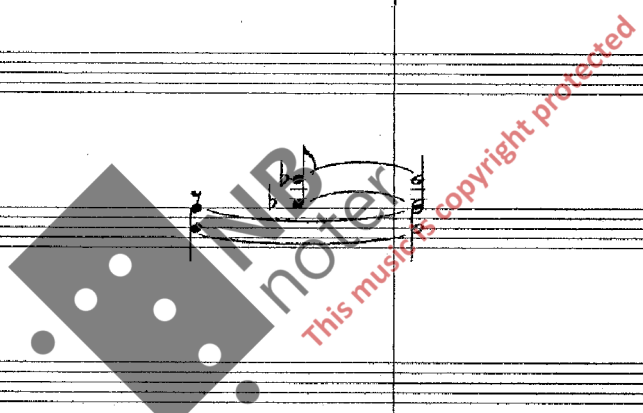

XP 10  
no.1

XP 10  
no.2

Solo

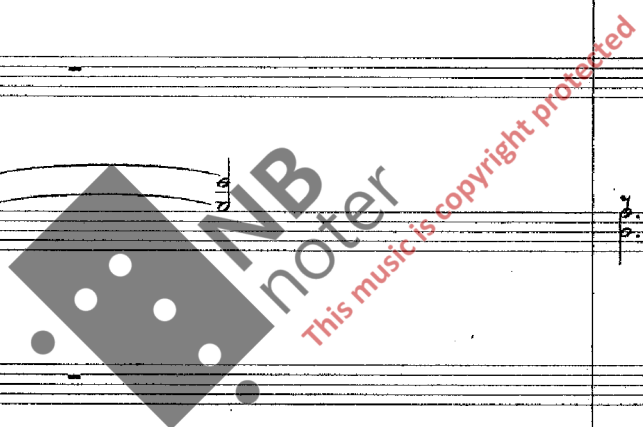

XP 10  
no.1

XP 10  
no.2

Solo

XP 10  
no.1

XP 10  
no.2

Solo

**NB**  
noter  
This music is copyright protected

XP 10  
no.1

cristal

109

*fff*

cristal

109

*fff*

cristal

109

*fff*

cristal

109

*fff*

agogo

109

*fff*

109

*fff*

XP 10  
no.2

trbn

109

*fff*

stryk

109

*fff*

ten sax

109

*fff*

timp

109

*fff*

Solo

109

109