

# OPUS 113

ERIS RYFDAL  
2019

## "TROLLVEGGEN"

FOR SYMPHONY ORCHESTRA

### ORCHESTRA

[ ALSO MOVEMENT II  
SYMPHONY 9 ]

3 flutes - fl

1 flauto alto - fl. a

3 oboes - ob

1 corno inglese - c. i

3 clarinets - cl / 3rd also clarinet basso - cl b

1 clarinet basso - cl. b / contrabassclarinet - cl. cb

3 bassoons - fg

1 contrabassoon - cfg / bassoon - fg

4 flügelhorns - flgh

1, 2 also piccolo trumpets - tp. pc  
3, 4 also trumpets - tp.

6 french horns - cr

3 trombones - tbn

1 bass trombone - tbn. b.

CELESTA - THUNDER-SHEET - TIMPANI - GRAN CASSA - SYNTHESIZER

Vn I - minimum 8

Vn II - minimum 8

Vl - minimum 6

Vc - minimum 6

Vb - minimum 4 - all 5 stringed

4:5 stringed electric bass - eb. B.

DURATION 17'20"

4/4 = 40  
4/4 = 40

- 1 -

# "TROLLVEGEN"

= OPUS 113 =  
157 = 46-48

A.R.

Vn I & II a.s. - sul tasto

[21-9-2019]

xl 1,2  
fl. 3  
fl. a  
ob 1,2  
ob 3  
c. i  
f 1,2  
cl  
L 3  
cl. b  
f 1,2  
fg 3,4

f 1,2  
fgh 3,4  
f 1,2  
dr 3,4  
L 5,6  
f 1,2  
kbn 3  
L  
kbn. b

BRASS:  $\text{p}$   $\text{cresc}$   $\text{mf}$   $\text{dim}$

vn I  
vn II  
vn III  
vl  
vc  
vb  
5 strings  
cl. p

INDIVIDUAL BREATHING

sub pont.  
mf/p  
mf/p  
mf/p  
mf/p  
mf/p

- Fl 1, 2
- Ob 1, 2
- Cl 1, 2
- Fg 3, 4
- Flh 3, 4
- Cor 3, 4
- Ebn 3
- Ebnb
- Vn 1, 2
- Vla
- Vcl
- Vc
- Vb

- Flh 3, 4
- Cor 3, 4
- Ebn 3
- Ebnb
- Vn 1, 2
- Vla
- Vcl
- Vc
- Vb

This section continues the musical notation with similar rhythmic complexity and dynamic markings. A large watermark is present in the center of this section.

- Flh 3, 4
- Cor 3, 4
- Ebn 3
- Ebnb
- Vn 1, 2
- Vla
- Vcl
- Vc
- Vb

- Vn 1, 2
- Vla
- Vcl
- Vc
- Vb

- Flutes (fl. 1, 2, 3)
- Flute in C (fl. a)
- Oboes (ob. 1, 2, 3)
- Clarinet in Bb (cl. b)
- Clarinets in C (cl. 1, 2, 3)
- Bassoon (fb)
- Double Basses (db. 1, 2, 3, 4)
- Trumpets (tr. 1, 2, 3, 4)
- Trumpets in F (tr. 5, 6)
- Trombones (tbn. 1, 2, 3)
- Tuba (tbn. b)
- Cymbals (cs)
- Snare Drum (sd)
- Violins I (vn I)
- Violins II (vn II)
- Violas (vl)
- Violoncellos (vc)
- Double Basses (vb)
- Double Bass (db. b)

- dim* (diminuendo)
- mp* (mezzo-piano)
- mf* (mezzo-forte)
- f* (forte)
- legato*
- esp* (espressivo)
- mf/k*

mf/k

[2'20"]

2B  
CEL.

- 5 -  
1301

♩ = 60

[ca 3'15]

[5 min]

5" 5" 5" 5" 5" 10"

- Fl 1, 2, 3
- Fl. a.
- Flg 1, 2
- Cl. b.
- Cl. 4-6
- Cl. 1, 2
- Cl. 3, 4
- ARCHI CONT.

Each woodwind part has a long horizontal line with a 'y' mark, labeled "AIR". The string part is marked "CONT.".

BRASS, "AIR" - BREATHE THROUGH INSTRUMENTS TO CREATE WIND. [6'56]

4" 6" 12" 5 [70] 13"

- Fl 1-3
- Fl. a.
- Cl. b.
- Contrab.
- Cl.
- Fl 1
- Flg 1, 2
- Clg
- SYNTH
- Vn I
- Vn II
- Vl
- Vc
- dr. v. 1-4

Key annotations include:

- REP [65] for Fl 1-3 and Fl. a.
- REG: THE MOUNTAIN'S FOUNDATION! for SYNTH.
- Dynamic markings: *p. a p. cresc* for strings, *mf* for woodwinds, and *f* for percussion.
- Tempo/Performance marking: *sempre f* for percussion.

- FL (Flute)
- L (Flute)
- fh. a (Flute)
- ob (Oboe)
- L (Oboe)
- c. i (Clarinet)
- cl 1,2 (Clarinet)
- cl. b (Clarinet)
- cl. eb (Clarinet)
- f1 (Fagot)
- f2,3 (Fagot)
- cf (Fagot)
- NB (Noble)
- kr (Kornett)
- L (Kornett)
- cr 3,4 (Kornett)
- L (Kornett)
- tr 1-3 (Trompete)
- tr. b. (Trompete)
- synth (Synthesizer)
- vn I (Violin)
- vn II (Violin)
- vl (Viola)
- vc (Violoncello)
- vb 1,2 (Viola)
- vb 3,4 (Viola)
- kl. B (Klarinette)

Dynamic markings and performance instructions include:

- dim.* (diminuendo)
- f* (forte)
- mf* (mezzo-forte)
- mp* (mezzo-piano)
- ff* (fortissimo)
- solistic* (solistic)
- gliss.* (glissando)
- mf cresc.* (mezzo-forte crescendo)

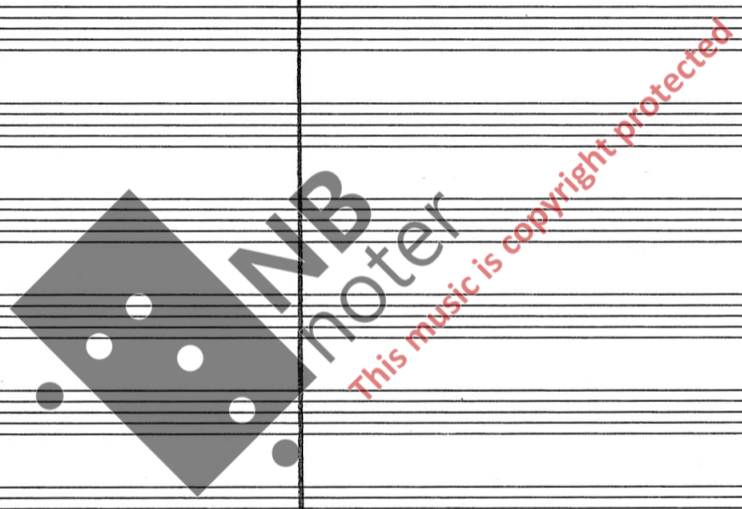

Instrument parts include Violin I, Violin II, Viola, Cello, Double Bass, and a guitar-like part with notes and dynamics (*mf*, *mf/k*). Performance instructions include *ord.*, *gliss*, and *esp.*

- Measures 80-81:** 8" duration. Dynamics: *mf*.
- Measures 82-83:** 13" duration. Dynamics: *mf*.
- Measures 84-85:** 10" duration. Dynamics: *mf*.
- Measures 86-87:** 10" duration. Dynamics: *mf*.

Instrument parts include Violin I, Violin II, Viola, Cello, Double Bass, and guitar parts. Performance instructions include *esp.*, *gliss*, and *REPEAT*.

- Measures 88-89:** 12" duration. Dynamics: *mf*.
- Measures 90-91:** 13" duration. Dynamics: *mf*.
- Measures 92-93:** 15" duration. Dynamics: *mf*.

Instrument parts include Violin I, Violin II, Viola, Cello, Double Bass, and guitar parts. Performance instructions include *gliss*, *esp.*, and *REPEAT*.

[10" 20"]

8" [85] 12" [86] 11" [87] 10" [88] 7" [89] 8"

V1, V2, VC (1-6), VB

REPEATED, REPEAT, CONTINUED

mf

6" [90] 7" [91] 7" [92] 7" [93] [11'05"] 8"

kbv, tbn, b, VL (1-6), VC (1-4, 5, 6), VB, E.L.B.

mf, gliss, REPEATED, CONT., mf/f

REP.

[11'40"]

1.2 mf  
 cr 3.4 mf  
 [5.6] mf  
 [1] mf  
 tbn 2 mf  
 L 3 mf/k  
 tbn. b f

1.2 113 cont.  
 3 113 3 7 REPERCU  
 vl 4 113 REB.  
 5 113 gliss  
 6 113 gliss  
 vc 7: cont.  
 vb 7: cont.

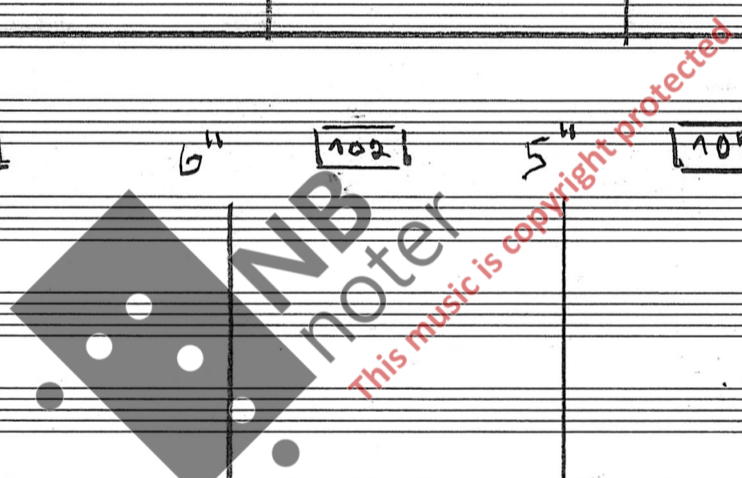

[100] 4" [101] 6" [102] 5" [103] 7" [104] [12'45"] 8"

cl. b f  
 cl. ab f  
 fg 1-3 f  
 ctg 8 f

[1.2] mf  
 cr 3.4 mf  
 [5.6] mf  
 [1] mf  
 tbn L 2,3 mf  
 tbn. b f

vn I mf/k  
 vn II mf/k  
 vl 113 cont.  
 vc 7: cont.  
 vb 7: cont.

~

1051

8"

1061

13

1071

4"

11081

6"

11091

"ROLLE VEGGEN"  
6" 1110 6" R

- Flutes (fl. 1, 2, 3)
- Flute in A (fl. a)
- Clarinets (cl. 1, 2)
- Clarinet in B (cl. b)
- Clarinet in E-flat (cl. eb)
- String Quartet (fs 1, 2, 3)
- Cello (c)
- Double Bass (cb)
- Trumpets (tr 1, 2, 3, 4, 5, 6)
- Trombones (tbn 1, 2, 3)
- Tuba (tb)
- Violins (vn I, II)
- Violas (vl)
- Violas (vc)
- Violas (vb)
- Double Bass (kb)

- mf* (mezzo-forte) in the flute and clarinet parts.
- mf/k* (mezzo-forte/kontrabasso) in the double bass part.
- gliss* (glissando) in the violin I part.
- gliss* (glissando) in the tuba part.
- mf/k* (mezzo-forte/kontrabasso) in the double bass part.

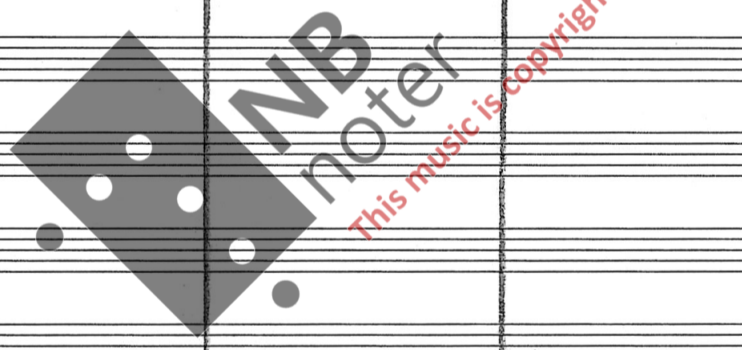

x) CHANGE TO cl. 3

xx) CHANGE TO cl. b.

mf/k [13'25"]

4 1 = 48-52 XI

[112]

- 14 = [113]

[114]

NB "ROLLVÆGGEN" / .R  
J = 36-40

Handwritten musical score for a symphony orchestra. The score is divided into four systems. The instruments listed on the left are:

- Flutes (Fl. 1, 2, 3)
- Oboes (ob. 1, 2)
- Clarinets (cl. 1, 2)
- Bassoon (fg. 1)
- Double Bassoon (cb. 1)
- Trumpets (tp. 1, 2, 3)
- Trumpets (tp. 4, 5)
- Cor Anglais (co. 1)
- Euphonium (Ebn. 1)
- Tuba (tbn. 1)
- Violins I (v. I)
- Violins II (v. II)
- Viola (v. I)
- Violoncello (v. II)
- Double Bass (v. III)
- Conductor's Baton (CL. B)

The score includes various musical notations such as dynamics (mf, mkk), articulation (accents), and performance instructions. A large watermark is present in the center of the page:

**NB**  
noter  
This music is copyright protected

At the bottom left, there is a note: "CONDUCTOR'S CHOICE - ALTERNATE BETWEEN DRIVE AND SUSPENSE."

CONDUCTOR'S CHOICE - ALTERNATE BETWEEN DRIVE AND SUSPENSE.

Fl. 1  
Fl. 2  
Fl. 3  
Ob. 1  
Ob. 2  
Cl. 1  
Cl. 2  
Fg.  
Cb.  
Tp. 1  
Tp. 2  
Tp. 3  
Tbn. 1  
Tbn. 2  
Tbn. 3  
Vn. I  
Vn. II  
Vla.  
Vcl.

legato  
dolce  
mf  
mf/ff

This music is copyright protected

- Flutes (Fl. 1, 2)
- Oboes (Ob. 1, 2)
- Clarinets (Cl. 1, 2)
- Bassoons (Fag. 1, 2)
- Trumpets (Tr. 1, 2, 3, 4)
- Cornets (C. 1, 2, 3, 4)
- Timpani (Tbn. 1, 2)
- Violins (Vn. I, II)
- Violas (Vcl. I, II)
- Celli (Vcl. III)
- Double Bass (E.L.B.)

4 ♩ = 40 [1291]

[1281]

- 17 -

[1291]

v.v., dim - - - mp

"ROWNINGTON

[1280]

2"

[1291]

5"

[1292]

10" S.R

ARCHI:  
dolce, esp.

[15'35"]

[133]

8" [134]

-18-  
7"

[135]

7" [136]

8"

[137]

10" [138]

8" [139]

7" [140]

6" [141]

5"

[142]

12"

[143]

12"

[144]

15"

vl: p *dim* - - - - - *pp* - - - - - *ppp*

[17'20"]

Wrocław 29/12-19

Leje Rypkał