

Terje Rypdal = OPUS 48

THE

BIG

BAND

Bestilt av BERUM-KULTURENS FELLESRÅD

for

FEMALE CHOIR ; S + A [minimum 16-or more]

OBOE ; ob

CHARINET CONTRABASSO ; ct. cb

PICCOLO TRUMPET ; tp. pc

TRUMPET ; tp [Palle Mikkelborg]

4 CELLI ; VC

PERCUSSION (1) ; GRAN CASSA, GLOCKENSPIEL
CAMPANE, FINGERCYMBALS + ALL SORTS OF
"PERSONAL" PERCUSSION

ELECTRIC GUITAR 1 [the Composer]

ELECTRIC GUITAR 2 [Ronnie LeVek]

SYNTHESIZER [ROLAND D50 or similar]

ELECTRIC BASS [5 string] / ACOUSTIC BASS ; vb

DRUMS with two bassdrums etc. etc.

FOR LIVE PERFORMANCES THIS PEGCE
MUST BE AMPLIFIED [quadrophonic]

THE BIG BANG - 1 -

T. Rypdal

① 10" ② 6" ③ 8" ④ 5"

Soprano
Alto
oboe
clarinet
c. b.
trp. pc
trp.
vc 1,2
vc 3,4
perc
FINGERCYMBALS
f
1
el. guit
L2
Synth
d.b.
8
Drumset

PART 1: "BEYOND" - "INSIDES"

pppp cresc ----- pp
ppp cresc ----- pp

b 0
f 0
b 0
f 0

SEATING:

FEMALE CHOIR [minimum 16]

trp 1,2 celli 1-4 ob - clar. contrabasso
 el. guit I drums vb/el. bass keyboards
 el. guit II
 CONDUCTOR

⑤ 4" ⑥ 2" ⑦ 10" ⑧ 3" ⑨ 5"

A

Broken, multiple sound, extreme with a deep fundamental

ppp f

1

2

3

4

5

6

7

8

9

10

Registration: Breathy Female Choir

xx]

pp

mf

Overdrive, heavy, echo etc volume pedal

G.P.

Overdrive, heavy, echo etc volume pedal

[the overtone sound is most important]

xx] Guit; □ with plectrum "sideways" to obtain flagedel-like overtones.

xx] Registration advices can be changed but must always be musically interesting and fit the context.

⑩ 40"

1

2

3

4

5

6

7

8

9

10

Alto: Ad lib chromatic, quartertones may be used - but no glissandi.

THE BIG BANG

- 3 -

4/4 ♩ = 60
exp (11)

ca 20"

Thunderous Sounds hitting the neck or top with open strings and extreme use of tremolo arm - also lots of echo

vc; More and more bow-pressure; destroying the sound to a grinding mockery.

Choir: Quartertones may be used.

The lines should have a coloratura expression.

35

THE BIG BANG

36

- 5 -
37

38

39

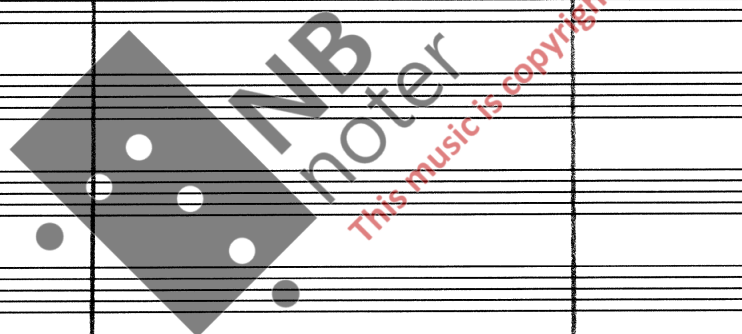

THE BIG BANG

40

41

42

43

44

45

46

Key features of the score include:

- Complex rhythmic patterns with many beamed notes and rests.
- Use of dynamic markings such as *f* (forte) and *gliss* (glissando).
- Handwritten annotations and corrections throughout the manuscript.
- A large watermark "NMB noter" and the text "this music is copyright protected" are overlaid on the score.

47

48

49

50

51

52

53

54

- 8 -

Lo-

55

56

- Saxophones (S)
- Trumpets (A)
- Double Bass (db)
- Clarinet/Bassoon (cl.cb)
- Trumpet (tr.pc)
- Trumpet (tr)
- VC (Violin/Cello) 1, 2, 3, 4
- COMP (Comps)
- GUIT (Guitar) 1, 2
- SYNTH (Synth)
- EL.B (Electric Bass)
- DR. (Drums)

Measure 53 contains a large watermark: "NB noter This music is copyright protected".

57

58

- 9 -

59

60

61

62

63

Vocalists (Soprano and Alto): The lyrics 'no- where' are repeated across the vocal lines. The notation includes notes, rests, and phrasing slurs.

Saxophones (Soprano and Alto): Both parts feature melodic lines with notes and rests, mirroring the vocal phrasing.

Double Bass (db): The part shows a simple bass line with notes and rests.

Drums (DR): The drum part includes a snare drum line with a triplet figure in measure 63.

Other Instruments: Parts for trumpet (tr), trombone (tb), and percussion (CMP) are present but mostly empty.

Watermark: A large watermark for 'NB noter' is centered on the page, with the text 'This music is copyright protected' written diagonally across it.

NB: Slow, rotating, text pronounced softly

~ (69)

- ob (oboe) with notes and dynamics like *slowly, esp* and *p*.
- cl.cb (clarinet in C/B)
- tr.pc (trumpet in C)
- tr (trumpet)
- VC (Violin/Contra) with parts 1, 2, 3, 4.
- cmp (cornet)
- GUIT (Guitar) with notes and a handwritten instruction: *Reg: Roland D-50; (51) Glass Voices or Similar*.
- SYNTH (Synthesizer) with notes and dynamics like *p*.
- EL.B (Electric Bass)
- DR (Drums)

The score is mostly blank, with some handwritten notes and a large watermark in the center.

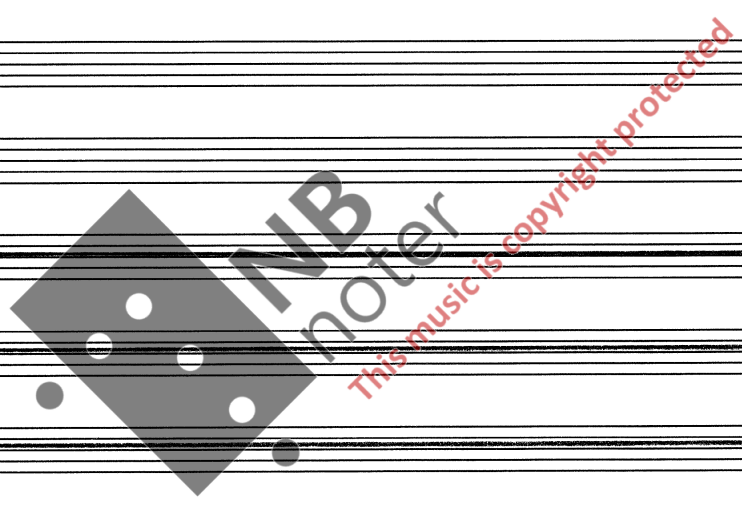

~

(70)

Handwritten musical score for various instruments. The score is organized into systems with the following labels on the left:

- S**: Saxophone (3 staves)
- A**: Alto Saxophone (3 staves)
- ob**: Oboe (1 staff)
- cl. db**: Clarinet in D-flat (1 staff)
- tr. pc**: Trumpet in C (1 staff)
- tr**: Trumpet (1 staff)
- VC**: Violin (3 staves, numbered 1, 2, 3)
- 4**: Viola (1 staff, numbered 4)
- CMP**: Cymbal (1 staff)
- GVIT**: Guitar (2 staves, numbered 1, 2)
- SYNTH**: Synthesizer (2 staves)
- EL. B**: Electric Bass (1 staff)
- DR**: Drums (1 staff)

NB
noter
This music is copyright protected

- Measure 1:** Circled number 71. Duration: 2".
- Measure 2:** Circled number 72. Duration: 7". Instruction: "whistling".
- Measure 3:** Circled number 73. Duration: 6". Instruction: "ha- [breath only]".

The instruments listed on the left are:

- S (Violin I)
- A (Violin II)
- ob (Oboe)
- cl. bb (Clarinet in Bb)
- tr. pc (Trumpet in C)
- tr (Trumpet)
- vc (Violoncello) - numbered 1, 2, 3, 4
- cmp (Cymbal)
- GUIT (Guitar) - numbered 1, 2
- SYNTH (Synthesizer)
- EL.B (Electric Bass)
- DR (Drum)

The string quartet parts (S, A, vc) show melodic lines with notes and rests. The woodwinds and brass parts are mostly empty. The percussion parts (cmp, GUIT, SYNTH, EL.B, DR) are also empty. The string quartet parts have a circled 'x' in the third measure, corresponding to the instruction "x) vc : to the absolutely extreme upper natural harmonics."

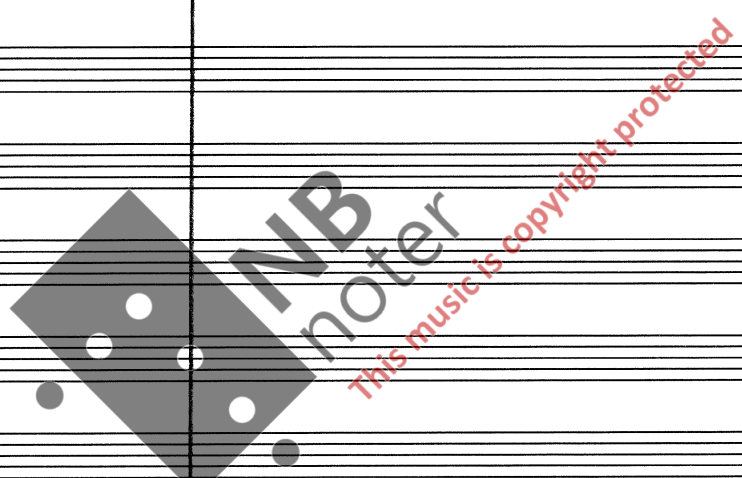

x) vc : to the absolutely extreme upper natural harmonics.

MIX OR P.A.; Gradually use of harmonizer etc → to an extremity → ca 1 min'

Perc Percussion solo; "weird" bells etc; AN IMPRESSION OF A MEMORY OF A UNIVERSE LONG AGO

2/4 (75) "NOWHERE THE ME" 4/4 = 56 (80) 2/4 [7'25"]

4/4 = 60 0- !=50 !=40

MIX: ORD.

ob

cl.b

tr.p.c

tr

VC

1 sul tasto, m. esp

2 sul tasto, m. esp

3 sul tasto, m. esp

4 sul tasto, m. esp

Perc AD LIB PERC. ["spacy"]

60 !=50 !=40 4/4 = 56 2/4

GUIT m. esp mp/mf

Reg: Lush, blending with choir

SYNTH pp

EL.B.

DR AD LIB PERC. ["spacy"]

* overdrive, echo, creative use of volume pedal

4/4 (85)

Handwritten musical score for 'THE BIG BANG' page 15. The score is in 4/4 time and includes the following parts:

- Vocals (Soprano and Alto):** Lyrics include "no- where", "no- where", "nowhere at all", "at all", and "all".
- Instrumental Parts:**
 - PERC. (Percussion):** Labeled "AD LIB".
 - DR. (Drums):** Labeled "AD LIB".

90

6/4 = 72

4/4

6/4

Key features of the score include:

- Tempo and Meter:** 6/4 = 72, with 4/4 and 6/4 time signatures indicated in the second system.
- Performance Markings:** *exp*, *mp*, *AD LIB*, *p*, *f*, *tragedet*.
- Watermark:** A large watermark for "NB noter" is present across the center of the page, with the text "this music is copyright protected" written diagonally.

1) artificial quint harmonics ; sounding an octave above the picked quint ;
 in this case a high C and G. (fifth)

THE BIG BANG

(95)

6 ! = 80
4 0-

2 - 17 - 4 ! = 100
4

! = 80

2 ! = 60
4 (100)

Instrumentation: Flutes (Fl), Oboe (ob), Clarinet in Bb (cl.b), Trumpet (tp), Trombone (tr), Violin (Vc), Viola (Vc), Percussion (Perc), Guitar (GUIT), Synthesizer (SYNTH), Electric Bass (ELB), and Drums (DR).

Tempo and Meter Changes: The score is divided into four measures with the following tempo and meter markings: Measure 1 (6/4, ♩ = 80), Measure 2 (2/4, ♩ = 100), Measure 3 (4/4, ♩ = 80), and Measure 4 (2/4, ♩ = 60).

Dynamic Markings: The woodwind and string sections are marked with *mp* (mezzo-piano) throughout. The guitar part in the first measure is marked with *f* (forte).

Performance Instructions: The Percussion and Drums parts are marked with *AD LIB* (ad libitum).

Watermark: A large watermark for 'NB noter' is centered on the page, with the text 'This music is copyright protected' written diagonally across it.

*) Exact tempo, very fast
 XX) EL.B ; octave flageolet

[en. 9']

4/4 ♩ = 160-180 "HEAVY" FORCES

cl.cb 8basso

HI-HAT/CYMBALS

Dr. SNARE 2 BASS DRUMS

TOM TOMS

+ AD LIB BREAKS and VARIATIONS

SIMILE AD LIB

"Majestic" multiple sound

cl.cb

Dr. SIMILE

(flatterz.)

cl.cb

Dr. SIMILE

MULTIPLE

M. WITH TRILLING

"UGLIER"

ORD

cl.cb

8basso

Dr. SIMILE

Loco

cl.cb

8basso

Dr. SIMILE

[9:50]

(140)

(145)

MULTIPLE

cl. eb

8 basso

tp pc

tp

DR. SOLD → SIMILE COMP →

(150)

(155)

cl. eb

8 b

tp pc

tp

DRUMS SIMILE →

tp pc 3 = fast staccato

(160)

cl. eb

8 basso

tp pc

tp

DR SIMILE → SOLD →

[10'30"]

(165)

- cl.cb**: Clarinet in C, Bassoon (8basso)
- tr.pc**: Trumpet in C
- tr**: Trombone
- Comp Perc**: Composed Percussion (CAMPANE, GRAN CASSA)
- EL.B.**: Euphonium/Bass Trombone (slaphand)
- DR**: Drum (SIMILE COMP)

(170)

(175)

- cl.cb**: Clarinet in C, Bassoon (8basso)
- tr.pc**: Trumpet in C
- tr**: Trombone
- Comp Perc**: Composed Percussion
- EL.B.**: Euphonium/Bass Trombone (quasi slaphand)
- DR**: Drum (SIMILE)

170

175

- Watermark:** A large watermark for 'MNB noter' is present across the center of the page, with the text 'This music is copyright protected' written diagonally.

185

190

- S**: Saxophone section (Soprano, Alto, Tenor)
- ob**: Oboe
- cl, cb**: Clarinet and Contrabass Clarinet
- tp, pc**: Trumpet and Percussion
- tr**: Trombone
- VC**: Violin and Viola (4 staves)
- CMP**: Cymbal
- PERC**: Percussion
- G.R.C.**: Grand Right Cymbal
- GUIT**: Guitar (2 staves)
- SYNTH**: Synthesizer
- EL.B.**: Electric Bass
- DR**: Drums (with the instruction "SMILE" written on the staff)

NB
 noter
 This music is copyright protected

Handwritten musical score for orchestra and strings. The score is organized into systems with the following parts:

- S**: Saxophones (Soprano, Alto, Tenor)
- A**: Trumpets and Trombones
- ob**: Oboe
- cl.cb**: Clarinet in C and Bass Clarinet
- dr.pc**: Drums (Percussion)
- tr**: Trumpet
- vc**: Violins (1 and 2) and Violas
- cmp**: Cymbals
- perc**: Percussion
- gr.c**: Grand Cymbal
- GU1**: Guitar 1
- GU2**: Guitar 2
- SYNTH**: Synthesizer
- ELB**: Electric Bass
- DR**: Drums (with **SIMILE** marking)

200

Handwritten musical score for 'THE BIG BANG' on page 26. The score is arranged in a standard orchestral layout with the following parts:

- S**: String section (Violins I, Violins II, Violas, Cellos, Double Basses)
- A**: Woodwinds (Flutes, Oboes, Clarinets, Bassoons)
- ob**: Oboe
- cl. cb**: Clarinet in C
- tr. pc**: Trumpet in C
- tr**: Trombone
- VC**: Violoncello (Violoncello I, Violoncello II, Violoncello III, Violoncello IV)
- PERC**: Percussion
- GUIT**: Guitar (1, 2)
- SWIM**: Swimming
- ELB**: Electric Bass
- DR**: Drums

Key annotations and markings include:

- Multiple Sounds**: A handwritten note with a wavy line and a box containing a wavy line, located in the Clarinet in C part.
- Basso**: A handwritten note in the Double Bass part.
- More and more bow pressure**: Four instances of this instruction, each with a wavy line, written above the Violoncello I, II, III, and IV parts.
- DR SIMILE, QUITE SOLISTIC UNTIL GUITAR SOLO**: A handwritten instruction at the bottom of the page with an arrow pointing to the right.

205

210

Handwritten musical score for "THE BIG BANG" (page 28, rehearsal mark 215). The score is arranged in a system with the following parts:

- Strings:** Violins (V), Violas (A), Cellos (C), and Double Basses (B). The string section includes glissando markings and various chordal textures.
- Woodwinds:** Oboe (ob) and Clarinet in B-flat (cl. b).
- Brass:** Trumpets (tr) and Trombones (trb).
- VC:** Violoncello and Viola section, with specific fingering and vibrato markings.
- PERC:** Percussion, including a conga (C.M.P.).
- Other:** Electric Double Bass (E.L.B.) with a note "5th string tuned down to A" and a Double Bass (D.R.) part marked "CONTINUED".

220

225

Handwritten musical score for 'THE BIG BANG' on page 29. The score is arranged in systems for various instruments:

- S**: Saxophones (Soprano, Alto, Tenor)
- A**: Trumpets
- ob**: Oboe
- cl**: Clarinet
- db**: Double Bass
- dr**: Drums (labeled 'CONTINUED')
- vc**: Violins and Violas (labeled 1, 2, 3, 4)
- cmp**: Comps
- perc**: Percussion
- grc**: Grand Piano
- 1 GUIT**: Guitar 1
- 2 GUIT**: Guitar 2
- SWIM**: Swimming
- EL.B**: Electric Bass

Handwritten musical score for 'THE BIG BANG'.

Instrumentation: S (Saxophone), A (Alto Saxophone), ob (Oboe), cl.cb (Clarinet in C), tr.pc (Trumpet in C), tr (Trumpet), vc (Violin), Perc (Percussion), GUIT (Guitar), SYNTH (Synthesizer), EL.B. (Electric Bass), DR (Drum).

Score Structure:

- Measures 1-4: Saxophone and Oboe/Clarinet parts with dynamics *p* and *pp*.
- Measures 5-8: Percussion and Synthesizer parts with triplets and dynamics *f*.
- Measures 9-12: Guitar and Synthesizer parts with dynamics *f*.
- Measures 13-16: Electric Bass and Drum parts with triplets and dynamics *f*.

Annotations:

- Reg: Majestic
- Reg D-50: (77) OK CHORALE
- COMP: Am / / /
- SOUND: SCREAMING, WILD, HEAVY
- Poco dim.
- + CYMBALS and HI-HAT etc ad lib

Watermark: NB noter This music is copyright protected

*) Played 8va on (77) registration.

- S (Saxophones)
- A (Alto Saxophones)
- ob (Oboe)
- cl.cb (Clarinet in C)
- tp.pc (Trumpet in C)
- tr (Trumpet)
- vc (Violins 1, 2, 3, 4)
- perc (Percussion)
- GUIT (Guitar 1, 2)
- SYNTH (Synthesizer)
- CL.B. (Clarinets in Bb)
- DR (Drums)

NB noter
This music is copyright protected

At the bottom of the page, there is a small text: NMI 30-linier

Annotations: "(SOLO)", "TRANSITION", "Am9".

Annotations: "(SNARE)", "ALL FOSTER HALF-OPEN HI-HAT", "AD LIB VIOLENT".

Annotations: "ONLY 2ND TIME", "GLOCKENSPIEL", "NB", "QUASI BREAK".

265

GL. SPIEL

270

275

REPEATED FROM BAR 234 PAGE 31

PLAYED 6 TIMES

280

Solo

285

GUI 2

EL.B

DR

AD LIB

AD LIB

AD LIB

290

VC

1

2

3

4

heavy and with rock attack

GUI 2

SYNTH

Reg: Majestic heavy attack bass

col el. bass

EL.B

DR

AD LIB

AD LIB

295

300

VC

1

2

3

4

GUI 2

SYNTH

col el. b

EL.B

DR

AD LIB

x) This phrase may also be divided between the players.

REPEAT FROM BAR (292) PAGE 34

[48'20"]

3 ! = ! (325) 4 [APOLLO'S ANCESTORS THEME]

REG: WARM, FULL STEREO effect with harp-like attack. Lines played like in bar 324

340

345

350

355

REPEAT FROM BAR 324

380

385

A-

Handwritten musical score for 'THE BIG BANG' page 39. The score is organized into systems for different instruments and voices. The systems include:

- ob** (Oboe): One staff.
- cl.cb** (Clarinet in B-flat / Clarinet in C): One staff.
- tr.pc** (Trumpet in C): One staff.
- tr** (Trumpet): One staff.
- 1** (Violin 1): One staff.
- 2** (Violin 2): One staff.
- vc3** (Violoncello): One staff.
- 4** (Violin 4): One staff.
- PERC** (Percussion): One staff.
- 1** (Guitar 1): One staff.
- 2** (Guitar 2): One staff.
- SYNTH** (Synthesizer): Two staves.
- EL.B** (Electric Bass): One staff.
- DR** (Drums): One staff.

THE BIG BANG

390

40-
395

400

Empty musical staves for instruments: ob (oboe), cl/bb (clarinet/bassoon), tr/pt (trumpet/pt), and tn (trombone).

Empty musical staves for instruments: GUIT (Guitar), SYNTH (Synthesizer), EL.B (Electric Bass), and DR (Drums).

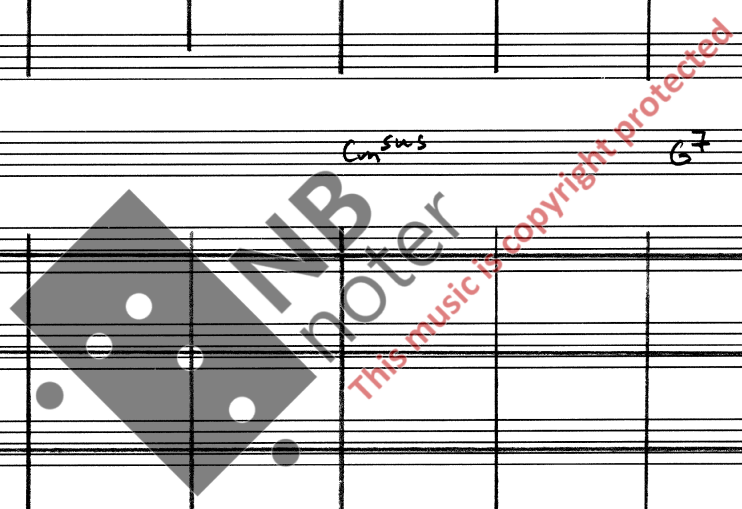

405

-41-

410

Empty musical staves for woodwinds (ob, cl.cb) and brass (trp, trompe).

Chord progression: E^A, F^{m7}, G⁷, G^{7b9}

Empty musical staves for strings (VC 1-4) and percussion (PERC).

Empty musical staves for guitar (GUIT 1-2), synth (SYNTH), and drums (DR).

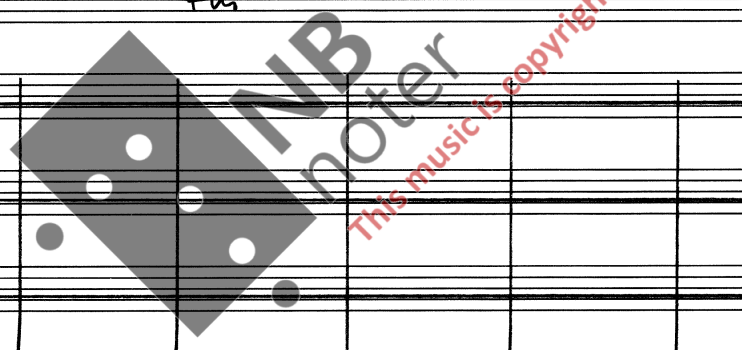

THE BIG BANG

425

415

↓ -POL- -LO

1 REPEAT FROM BAR 388

2 REPEAT FROM BAR 388

3 REPEAT FROM BAR 388

4 REPEAT FROM BAR 388

A REPEAT SIMILE [from bar 356 to 387]

ob m. exp

cl.cb

tr.pc

tr

vc 1-4 Cm Cm Cm-5

Perc REPEAT SIMILE

GUIT 1 [SOLO] REPEAT SIMILE [let oboe part come through]

Synth REPEAT SIMILE

EL.B REPEAT SIMILE

dr REPEAT SIMILE

430

435

S

A

ob

cl.cb

tr.pc

tr

vc 1-4 Cm sus G7 Cm E4

perc

GUIT 1

Synth

EL.B

DR

440

445

450

PLAYED 6 TIMES - EACH REPEAT MORE AND MORE VIOLENT

- S: REPEAT SIMILE
- A: REPEAT SIMILE
- ob: REPEAT FROM BAR 420
- cl.cb: AD LIB MULTIPLE SOUNDS, SHRIEKS, BASS-CRIES GRADUALLY EXPLODING
- tr.pr: AD LIB VERY BAROCC - STATUESQUE LIKE A TIN SOLDIER (Eb major / / / / D major // / / / /)
- tp: AD LIB MULTIPLE SOUNDS etc. etc.
- VC 1-4: REPEAT SIMILE
- Perc: AD LIB GRADUALLY EXPLODING [use all available percussion]
- GUIT L1: [SOLO] REPEATED POWER CHORDS, HEAVY RIFFS AD LIB GRADUALLY EXPLODING
- GUIT L2: Cm // / / / / Cm 5 // / / / / or Eb m
- SYNTH: REPEAT SIMILE
- EL.B: REPEAT SIMILE
- DR: MORE AND MORE OUT OF TEMPO - GRADUALLY EXPLODING

460

465

470

475

480

PART 2: "HVIT LYS" - "WHITE LIGHT"

med 3 musikalske Supernovae; universets unge stjerner som eksploderer og sender "stjernerstoff" i sjokkbølger som aner til nye stjerner.

♩ = 40 [NB: for an eventual recording, the tempo may be faster or bars may be cut as the absence of visual effects might be "audible" (5) (10)]

S
a- ①

P.A: Special Harmonizer effect adding an octave above normal pitch to the Sopranos. Also a sort of pulsating reverb/echo should be used - but the choir should not sound far away - they should be everywhere. The Choir should have a "strange - eerie" sound and must only resemble women-voices.

CHOIR: Change of breath should be quick and silent. Alternate with singer(s) of your own part to overlap each other.

CONDUCTOR: may have to use a stick with blue light for conducting as all lights will be on for the white light effect.

NB: There must be no break between Part 1 and 2. In fact the sopranos should start Part 2 one second before Part 1 is finished.

⑮

⑳

S
a-
n+
A
a-
n+
Reg: LIKE A SILVER BELL WITH LONG RELEASE [the function is mostly to keep the choir in pitch]
mf

[ca 2']

(25)

POCO PIU accel

(30)

Change of tempo
 ad lib but without accelerandi & ritardandi. [2'50"]

[c] SUPERNOVA (1) SOLO PALLE MIKKEL BORG [„stjernetanker“]

tp Out of nowhere [vb and perc are part of Supernova 1 - choir is the universe]

perc CAMPANE

Synth

vb PIZZ mf

⊗ COPYIST: vb and campane written in trumpet part.

45

50

55

SOLISTIC

[ca 6'50"]

! = 60 (80)

white

(85)

(90)

ca 2'

95

S (m)

A (m)

AVOID AN EXPLOSION - BUT PALLE [t.p.solo] CUES THE MOMENT OF EXPLOSION AND THEN A SYMBOLIC FADE.

trp SUPERNOVA ①

perc simile ad lib + use of all other metallic percussion

Synth

vb simile ad lib

NEW BACKGROUND 96 [ca 10']

[ca 3']

TAPE RYP [JUNO NOISES - SPECIAL PROGRAMMING]

SOUNDS

guit 1 (RYP)

(ca 13')

total time 38 min

2 A TEMPO

4 SUPERNOVA ② [+tente lya "] 2 1 = ca 90 100

ob

Synth

Registration: "Etric" attack and mellow sustained stereophonic background. [D-50: 27 Nylon Atmosphere]

TAPE

guit 1

[2/4] x1 oboe; played only at reprise. 1st facet.

105 110

ob

Synth

TAPE

guit 1

x1 Lines played as indicated before.

115

120

125

130

135

140

145

150

52 -

160

ob

cl.cb

Synth

TAPE

guit 1

ONLY AT REPRISE

ff

ob

cl.cb

Synth

TAPE

guit 1

165

Poco Rit

170

like a shot

total time 41' 40"

BACKGROUND; "farger"

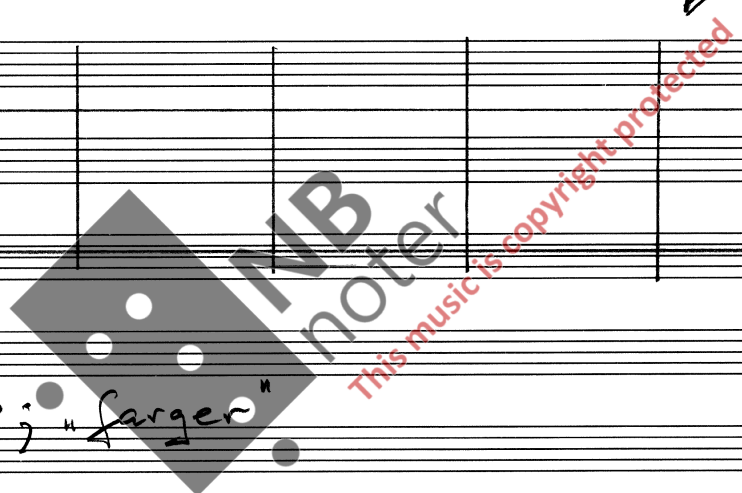

mel- -ke- -vei- -en a-

173 5" 174 4" 175 5" 176 4" 177 6" 178 4"

S

A

mp mel- -ke- p.a.p.cresc -vei- -en dim a-

mp mel- -ke- p.a.p.cresc -vei- -en dim a-

mp mel- -ke- p.a.p.cresc -vei- -en dim a-

mp mel- -ke- p.a.p.cresc -vei- -en dim a-

mp mel- -ke- -vei- -en dim a-

mp mel- -ke- -vei- -en dim a-

mp mel- -ke- -vei- -en dim a-

mp mel- -ke- -vei- -en dim a-

mp mel- -ke- -vei- -en dim a-

A: p.a.p.cresc

[42'08"]

ca 20"

179

180

ca 15"

181

ca 8"

182

ca 7" 183

18"

184

[43' 18"]

185

ca 22" 186 3"

187

ca 18" 188

ca 15"

4/4 = 50-60 Slightly Rubato

190

195

[ca 45-40"]

200

205

SUPERNOVA 3 / BIRTH OF GALAXIES

2 [vc 1-4]

4 ♩ = 90-100

210

215

220

225

NB: FOR P.A.; An Quadrophonic Amplification will be preferable for BIG BANG. Supernova 3, where the celli are 4 stars who are attracted to each other by gravity and finally explodes in a giant collision, starts with each cello solo in each speaker and ends with the celli exploding back and forth from everywhere.

230

235

Handwritten musical score for 'THE BIG BANG' on page 57. The score is organized into several systems:

A large watermark is present in the center of the page, reading "NB noter" with the text "This music is copyright protected" written diagonally across it. At the bottom right of the score, there is a handwritten time signature: [4/6'20"].

246

245

250

Handwritten musical score for Violin (Vc) and Viola (Vb). The Violin part (Vc) includes dynamics like *ff* and *f*, and a *tremolo* marking. The Viola part (Vb) includes dynamics like *ff* and *f*. Both parts feature melodic lines with various articulations.

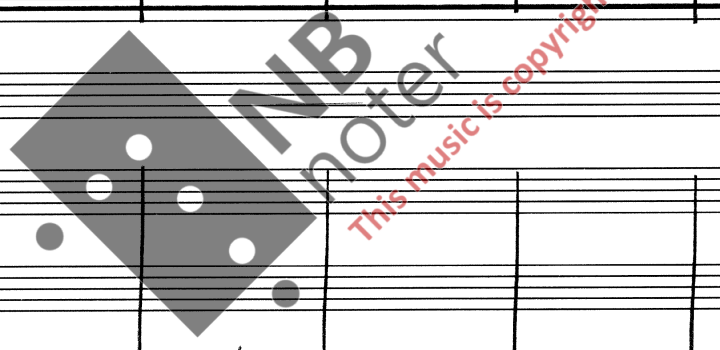

(255)

(260)

Handwritten musical score for a symphony orchestra. The score is divided into several sections:

The woodwind and string parts feature complex rhythmic patterns, including triplets and sixteenth notes. The string parts (Vc and Vb) are heavily marked with dynamic and articulation symbols, such as accents, slurs, and hairpins. A large watermark "NB noter" is visible across the middle of the page, along with a red diagonal stamp that reads "This music is copyright protected".

⊗ Very hard bow pressure

S

A

clcb

VC

Synth

vb

295

300

305

[47'25"]

x) Start slowly with changing durations - also repeat a tone several times or repeat group of tones - always *ff*; then as the explosion draws near faster and faster in the same manner to an abrupt end.

4 1 1
4 0 = 0

Handwritten musical score for multiple instruments. The score is organized into systems:

4
4

x1 S, A ; Chromatic lines as indicated [not too freely]
 Quartertones may also be used, but regular
 glissandi must be avoided. Also sustained
 tones as before.

Handwritten musical score for a symphony orchestra. The score is divided into several sections:

- S**: Soprano vocal line with a wavy, melodic line.
- A**: Alto vocal line with a wavy, melodic line.
- cl. ob.**: Clarinet in B-flat and Oboe part with specific rhythmic markings.
- vc**: Violin and Viola section with four staves (1, 2, 3, 4).
- Synth**: Synthesizer part.
- vb**: Violoncello (Cello) part.

NB Moter
This music is copyright protected

325

330

S

A

cl.cb

1

2

VC

3

4

Synth

vc/vb & va basso

vb

Handwritten musical score for 'THE BIG BANG' on page 67. The score is divided into several systems:

345

350

S

A

cl.cb

VC; "INTENSE LIGHT"

1

2

VC

3

4

abrupt stop

abrupt stop

SILENT

"EXPLOSION"

abrupt stop

abrupt stop

Reg: D-50; "Glass Voices" / Bright Female Choir

Synth

vb

[v'os]

355 RITARDANDO

360

[49'35'']

DEL 3 "DEN BLÅ PLANETEN"
PART 3 "THE BLUE PLANET"

4/4 RUBATO Changing from $\text{♩} = 40$ to $\text{♩} = 60$ [Sensitive, almost sensual]
 E.C.M. direction

x1 dimo synth played by the composer with sounds beyond notation.

x2 tp; dynamics ad lib, sensitive, thoughtful.

15

20

m. esp

25

(Rit - - -)

30

35

(Slow)

40

CODA; "HINSIDES" → OF "BEYOND TOMORROW"

65

70

S

A

VC

Synth

75

80

S

ob

tr 2

VC

Synth

HARMON MUTE - CLOSE TO MIKE

softly

softly

softly

softly

[56'20"]

3/4

(85) 4/4 [12/8]

ob

tr 2

VC

1

2

3

4

GUIT

1

2

SYNTH

EL.B.

DR

AD LIB SOLO

E / / /

Ebm^{sus} / / /

Dm⁷ / / /

A₃ / / /

AD LIB

E / / /

Ebm^{sus} / / /

Dm⁷ / / /

A₃ / / /

AD LIB - HALFTEMPO FEELING

E / / /

Ebm^{sus} / / /

Dm⁷ / / /

A₃ / / /

12/8

INTRO BREAK

AD LIB IN 12/8

"HEAVY"

BUT HALFTEMPO FEELING

(90)

[57']

Some main voicings are indicated.

Guitars; Almost a solo simultaneously but changing back and forth concerning who will be the leader.

(95)

GUIT

1

2

SYNTH

EL.B.

DR

Cm⁹ / / /

C⁷ / / /

G⁹ / / /

F^b / / /

Cm⁹ / / /

C⁷ / / /

G⁹ / / /

F^b / / /

Cm⁹ / / /

C⁷ / / /

G⁹ / / /

F^b / / /

Cm⁹ / / /

C⁷ / / /

G⁹ / / /

F^b / / /

REPEATED AD LIB CA 4 MINUTES

BUILDING UP TO THE CLIMAX

[Total time ca 61 minutes]

THE BIG BANG

- 74 -

109

12" 110 1"

- Woodwinds:** Flute (fl), Oboe (ob), Clarinet (cl), Bassoon (8basso).
- Strings:** Violin (vc), Viola (vc), Violoncello (vc), Double Bass (8basso).
- Other Instruments:** Percussion (perc), Campana (CAMPANE), Guitar (GUIT), Synthesizer (SYNTH), Electric Bass (EL.B), Drum (DR).
- Chords and Harmonies:** Chords like G, Am, Am^{Sus}, and E are indicated, along with various rhythmic notations.

Total Duration
ca 62 minutes

23/1-1990