

OPUS 47

" SESAM "

for clarinet (Bb)

trombone (with quarter interval)

Grand Piano / Synthesizer

(Roland D-50 or similar)

SCORE IN C

Et bestillingsverk for NY MUSIKK
(avdeling Rogaland)

"SESAM"

① I 15"

cl

tbu

Registration: Soft choir and lush orchestral synth.

Synth

tacet

† Synthesizer must be in stereo with a 1st class reverb system.

② 15"

cl

tbu

Synth

tacet

cl dolce ③ 12" ④ 5" ⑤ 4"

tbu dolce

Synth

G.P.

⑥ 9" ⑦ 9"

cl

tbu

Synth

~ ⑧ 10" ⑨ 4" ⑩ 2"

Cl

Hbn

Synth

G.P.

4/4 ♩ = ca 54

⑪ ⑫ ⑬ ⑭ ⑮

Cl

Hbn

Synth

⑯ ⑰ ⑱ ⑳

Cl

Hbn

Synth

pp

POCO RIT ㉑ ㉒ ㉓

Cl

Hbn

Synth

[2' 50"]

4/4 ♩ = 90 - 100

Registration: Attractive harp like sound + some sort of a fingered wooden instrument. Slight release.

2/4 *esp*

29 30 31 32 33 34 35

mp

36 37 38 39 40 41 42 43 44

mp/mf

45 46 47 48 49 50 51 52 53

54 55 56 57 58 59 60 61

62 63 64 65 66 67 68 69 70

gliss

71 72 73 74 75 76 77 78

79 80 81 82 83 84 85 86

87 88 89 90 91 92 93 94

95 96 97 98 99 100

x) Synth: Adjust sustain lower in volume than attack and decay.

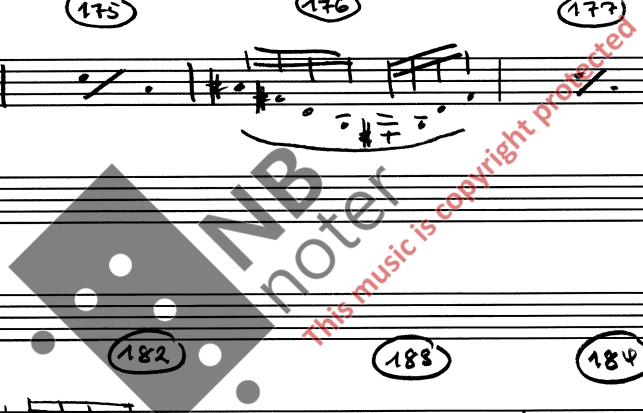

4/8 A TEMPO

186 187 188 189 190 191

4/8

192 193 194 195 196 197 198

6/8 4/8

199 200 201 202 203 204

205 206 207 208 209 210

12-15" 7-8"

Synth

[Duration II: ca 6' 30"]

Handwritten musical score for tuba and grand piano. The score is divided into seven numbered sections (1-7) and includes various performance instructions and markings.

Section 1: Tuba part starts with a "sweet" marking and a circled 1. A "quasi gliss" marking is present above the staff. A tempo marking "(! = 40-50)" is written above the staff. The piano part is mostly silent.

Section 2: Tuba part continues with a circled 2. A tempo marking "ca 50" is written above the staff. The piano part has a few notes with a circled 2.

Section 3: Tuba part has a circled 3 and a tempo marking "7-8". The piano part has a circled 3 and a tempo marking "50-54". A "RUBATO" marking is written across the piano part. The piano part includes a complex rhythmic pattern with many notes.

Section 4: Tuba part has a circled 4. The piano part has a circled 4 and a tempo marking "50-54".

Section 5: Tuba part has a circled 5. The piano part has a circled 5 and a tempo marking "50-54".

Section 6: Tuba part has a circled 6. The piano part has a circled 6 and a tempo marking "50-54".

Section 7: Tuba part has a circled 7. The piano part has a circled 7 and a tempo marking "50-54".

Other markings: "Ped" (pedal) markings are present in the piano part. "NB" (nota bene) markings are present in the tuba part. "P" (piano) and "mp" (mezzo-piano) dynamics are indicated. A "Rit" (ritardando) marking is present in the piano part. A "NB gecco" marking is present in the piano part.

8 9

10 11 12 6-7"

13 14 15

[DURATION 3'45"]

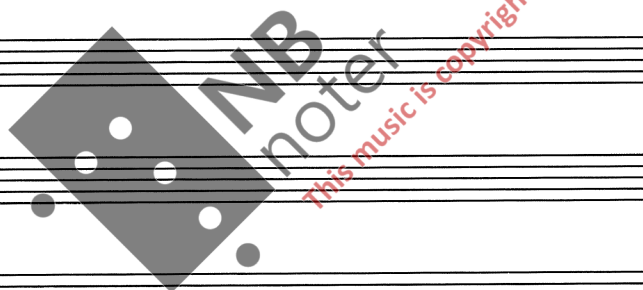

①

IV

Gr. P

p *sf* *Soft touch*

Chords sustained 3-5 seconds - ad lib variations.

Gr. P

trbn

on cue from pianoplayer

sf "serene, aloft"

Gr. P

CHORDS REPEATED

cl

on cue from tromboneplayer

trbn

tacet ca 8" (variation ad lib later)

Gr. P

Grand Piano (Gr.P) staff for the first system, consisting of two empty staves with a rightward-pointing arrow.

Grand Piano (Gr.P) staff for the second system, consisting of two empty staves with a rightward-pointing arrow.

Grand Piano (Gr.P) staff for the third system, consisting of two empty staves with a rightward-pointing arrow.

Grand Piano (Gr.P) staff for the fourth system, consisting of two empty staves with a rightward-pointing arrow.

cl *breathing when necessary*

Gr.P

cl *facel al lib* REPEAT PATTERN

Gr.P

cl

Gr.P

cl

Gr.P

NB: Duration of Module-Part 5 to 6' x)

Finish Chord - Pattern.

x) The whole section should have a ritual appearance. Patterns must be repeated several times and the duration could be even longer than 5 to 6 minutes

②

LINES SLOWER AND SLOWER → EXTREMELY SLOW ^{ca. 1'}

LINES SLOWER AND SLOWER → EXTREMELY SLOW

Gr. P CHANGE TO SYNTH

②

4 = 90-100

③ ④ ⑤ ⑥ ⑦ ⑧

Cl. f + bend

Dbn. 3 4 3 2 1

Synth. 4 3 2 1

Registration as in nr. 11

⑨ ⑩ ⑪ ⑫ ⑬ ⑭

Cl. 6

Dbn. 2 1

Synth. 4 3 2 1

DURATION ca 7 minutes

Huk
18/7-89
Rypdal

TOTAL DURATION: ca 20 minutes.