

Terje Rypdal ;

" OVER FJORDEN "

OPUS 45

Et bestillingsverk skrevet til

MOLDE JANITSJAR's 60års jubileum

SCORE IN C

INSTRUMENTS

piccolo flute (pc) / flute (fl)

flutes (fl) [minimum 3]

oboe (ob)

1st clarinets (cl 1) [min 4]

2nd clarinets (cl 2.)

3rd clarinets (cl 3.)

bass clarinet (cl. b.)

alto saxophone (s.a.)

tenor saxophone (s.t.)

baritone saxophone (s.b.)

trumpets (tp)

1st cornets (cor 1.)

2nd cornets (cor 2.)

1st french horns (fr.h.1)

2nd french horns (fr.h.2)

1st trombones (tbn 1.)

2nd trombones (tbn 2.)

Barytone horns (Euphonium) (bar)

1 Eb tuba (tb) - or more

3 Bb tubes (tb) - or more

PERCUSSION

orchestral chimes (campane) (chimes)

glockenspiel (glock)

xylophone (xyl)

timpani (tmp)

+ "drum choir"

- see page 20 -

Electric bass (el. b)

DURATION : 10 min. 50 seconds.

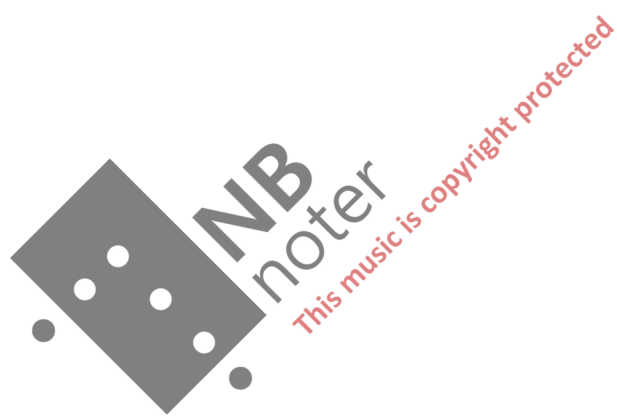

4 ! = 80 - 1 -
4 (1)

OVER FJORDEN

SCORE IN C (5)

OPUS 45

Geje Rypdal

Musical score for 'Over Fjorden' in C major, Opus 45 by Geje Rypdal. The score is for a full orchestra and includes parts for:

- pc (piano)
- fl (flute)
- ob (oboe)
- cl 1 (clarinet 1)
- cl 2 (clarinet 2)
- cl 3 (clarinet 3)
- cl.b (clarinet in Bb)
- s.a. (soprano saxophone)
- s.t. (soprano saxophone)
- s.b. (soprano saxophone)
- tr (trumpet)
- corn. 1 (cornet 1)
- corn. 2 (cornet 2)
- fr.h. 1 (French horn 1)
- fr.h. 2 (French horn 2)
- hon 1 (horn)
- hon 2 (horn)
- bar. (baritone)
- tb (tuba)
- chimes
- glockenspiel
- xyl. (xylophone)
- tmp. (tom-tom)
- el.b. (E-flat alto saxophone)

x) Tubes; 1 Eb tuba [top-part] + 3 Bb Tubes

10

sounding
octave
above
notated

f > slaphand *)
 *) el. bass ; hit the string with side of thumb - percussive.

(20)

pc

fl

ob

cl 1.

cl 2.

cl 3.

cl b.

s.a.

s.t.

s.b.

tr.

tr 1.

cor

cl 2.

tr 1.

fr. h.

cl 2.

tr 1.

tr 2.

bar.

tb.

chm.

glock.

xy.

tmp.

cl b.

(25)

Handwritten musical score for a symphony orchestra, page 4 of 4. The score includes parts for woodwinds, brass, percussion, and strings.

Woodwinds: Piccolo (pc), Flute (fl), Oboe (ob), Clarinet 1 (cl 1), Clarinet 2 (cl 2), Clarinet Bass (cl. b.), Saxophone Alto (s.a.), Saxophone Tenor (s.t.), Saxophone Bass (s.b.).

Brass: Trumpet (tp), Cor Anglais (cor), Horn 1 (1. hn), Horn 2 (2. hn), Trombone 1 (1. tb), Trombone 2 (2. tb), Baritone (bar), Double Bass (db).

Percussion: Cymbal (cym), Glisced (glisced), Xyl (xylophone), Snare Drum (sn), Eb (Euphonium).

Key Features:

- Dynamic markings: *f* (forte) are present in the woodwind and string sections.
- Performance instructions: "via sord." (via sordina) for the horns, and "gliss" (glissando) for the trombones.
- Handwritten notes: "staph." (staple) and "4/3" are written below the Eb part.
- Watermark: "IMB noter" and "this music is copyright protected" are visible across the score.

35

Instrument Labels:

- rcf (Recorder)
- fl (Flute)
- ob (Oboe)
- cl 1. (Clarinet 1)
- cl 2. (Clarinet 2)
- cl 3. (Clarinet 3)
- cl.b (Clarinet Bass)
- s.a (Saxophone Alto)
- s.t (Saxophone Tenor)
- s.b (Saxophone Bass)
- tr (Trumpet)
- cor 1. (Cor Anglais 1)
- cor 2. (Cor Anglais 2)
- fr.h 1. (French Horn 1)
- fr.h 2. (French Horn 2)
- dr (Drum)
- bar (Baritone)
- tb (Tuba)
- chm (Chimney)
- glock (Glockenspiel)
- xyl (Xylophone)
- trp (Tom Tom)
- el.b (Euphonium Bass)

Key Musical Elements:

- fr.h (French Horn):** Includes *gliss* (glissando) markings and *mf* dynamics.
- dr (Drum):** Includes a *solo Eb tuba* instruction and *tutti* markings.
- Watermark:** A large diagonal watermark reads "NB noter" with the text "this music is copyright protected" below it.

40

45

This musical score is for the piece "OVER FJORDEN". It features a variety of instruments:

- Woodwinds:** Piccolo (pc), Flute (fl), Oboe (ob), Clarinet 1 (cl. 1), Clarinet 2 (cl. 2), Clarinet 3 (cl. 3), Clarinet in Bass (cl. b), Saxophone Alto (s.a), Saxophone Tenor (s.t), Saxophone Bass (s.b), Trumpet (tp), Cor 1 (cor 1), Cor 2 (cor 2), French Horn 1 (fr. h 1), French Horn 2 (fr. h 2), Trombone 1 (tb 1), Trombone 2 (tb 2), Baritone (bar), and Tuba (tb).
- Brass:** Trumpet (tp), French Horn (fr. h), Trombone (tb), Baritone (bar), and Tuba (tb).
- Strings:** Violin 1 (v. 1), Violin 2 (v. 2), Viola (v.), Violoncello (vcl.), and Double Bass (cb).
- Percussion:** Chimes (chim), Glockenspiel (glock), Xylophone (xyl), and Tom-tom (tmp).

9
8 ! = ! = 80

50

Handwritten musical score for "OVER FJORDEN". The score is arranged in systems for various instruments:

- Woodwinds:** Flute (fl), Oboe (ob), Clarinet 1 (cl 1), Clarinet 2 (cl 2), Clarinet 3 (cl 3), Clarinet Bass (cl b), Saxophone Alto (s.a), Saxophone Tenor (s.t), Saxophone Bass (s.b).
- Brass:** Trumpet (tp), Cor 1 (cor 1), Cor 2 (cor 2), French Horn 1 (fr.h 1), French Horn 2 (fr.h 2), Trombone 1 (tbu 1), Trombone 2 (tbu 2), Baritone (bar), Tuba (tb).
- Other:** Chimes (chim), Glockenspiel (glock), Xylophone (xyl), Snare Drum (timp), Euphonium (el.b).

f slaphand
[ca 2'20"]

- pc (piccolo)
- fl (flute)
- ob (oboe)
- cl 1. (clarinet 1)
- cl 2. (clarinet 2)
- cl 3. (clarinet 3)
- cl. b (clarinet in B)
- s.a (soprano saxophone)
- s.t (soprano saxophone)
- s.b (soprano saxophone)
- tr (trumpet)
- cor 1. (cor Anglais 1)
- cor 2. (cor Anglais 2)
- fr. h (French horn)
- fr. h 2. (French horn 2)
- tr. b. 1. (trombone 1)
- tr. b. 2. (trombone 2)
- bar (baritone)
- tb (tuba)
- chm (chimes)
- glock (glockenspiel)
- xyl (xylophone)
- trmp (trumpet)
- cl. b (clarinet in B)

(60)

Key features of the score include:

(65)

Handwritten musical score for orchestra and woodwinds. The score is divided into systems. The first system includes strings (pc), woodwinds (fl, cl 1, cl 2, cl 3, cl b), brass (tr, cor 1, cor 2, tr.h 1, tr.h 2, tbn 1, tbn 2, bar, tb), and percussion (clim, glck, xyl, tnp, d.b.). The second system includes woodwinds (fl, cl 1, cl 2, cl 3, cl b), brass (tr, cor 1, cor 2, tr.h 1, tr.h 2, tbn 1, tbn 2, bar, tb), and percussion (clim, glck, xyl, tnp, d.b.).

Key markings and dynamics include: *mf*, *ff*, *sd*, *mp cresc*, and *f*. Performance instructions include *col cl 1* and *mp cresc*.

A large watermark "NB noter" is visible across the center of the page, with the text "this music is copyright protected" written diagonally below it.

70

Handwritten musical score for page 12 of "OVER FJORDEN". The score is arranged in a standard orchestral layout with the following parts:

- Flutes:** Fl 1, Fl 2, Fl 3 (all marked *col fl*), Fl 4 (marked *mf*).
- Clarinets:** Cl 1, Cl 2, Cl 3 (all marked *col fl*).
- Double Basses:** el.b (marked *4=*).
- String Section:** s.a, s.t, s.b.
- Trumpets:** tr (marked *solo*).
- Cor Anglais:** cor 1, cor 2.
- French Horns:** Fr. 1, Fr. 2 (both marked *cap*).
- Baritone:** bar (marked *cap*).
- Tuba:** Tb (marked *cap*).
- Chimes:** chim.
- Glockenspiel:** glock.
- Xylophone:** xyl.
- Timpani:** tym.
- Double Basses (bottom):** el.b.

The score includes various musical notations such as dynamics (*mf*, *cap*), articulation (*solo*), and performance instructions (*col fl*). A large watermark "NB noter" is visible across the middle of the page, with the text "this music is copyright protected" written diagonally below it.

6
8

75

9
8

- pc** (Percussion): Includes snare drum (sn), cymbals (cym), and glockenspiel (glock).
- cl** (Clarinets): Clarinet 1 (cl 1), Clarinet 2 (cl 2), and Clarinet in B-flat (cl. b).
- s.a.** (Saxophone Alto): Saxophone Alto part.
- s.t.** (Saxophone Tenor): Saxophone Tenor part.
- s.b.** (Saxophone Baritone): Saxophone Baritone part.
- tp** (Trumpet): Trumpet part.
- Cor** (Cor Anglais): Cor Anglais part.
- fr.h.** (French Horn): French Horn part.
- bn** (Bassoon): Bassoon part.
- bar** (Baritone Saxophone): Baritone Saxophone part.
- tb** (Tuba): Tuba part.
- chim** (Chimes): Chimes part.
- glock** (Glockenspiel): Glockenspiel part.
- xylo** (Xylophone): Xylophone part.
- trp** (Trumpet): Trumpet part (repeated).
- cl. b.** (Clarinet in B-flat): Clarinet in B-flat part (repeated).

The score features various musical notations including notes, rests, dynamics (mf, f), articulation (accents, slurs), and performance instructions (e.g., "gliss", "f cresc"). A large watermark "NB noter" is visible across the center of the page, along with a red "this music is copyright protected" notice.

80

6
8

85

90

95

change to flute

pc

X

ob

1.

cl 2.

3.

cl.b

s.a

s.t

s.b

tr

1.

cor

2.

fr.h

1.

2.

1.

2.

trb

bar

trb

18 basso

clim

glock

xyl

trp

cl.b

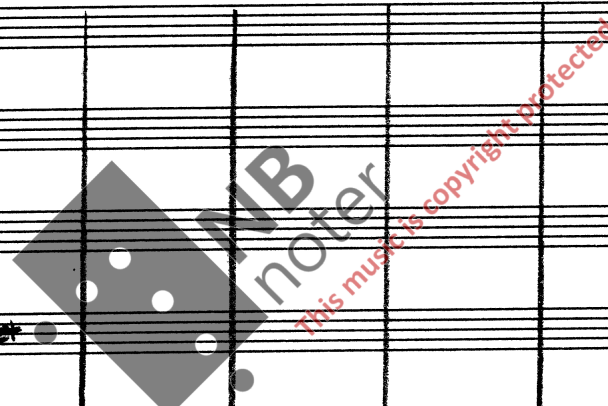

4
4
♩ = 60

- cl. 1. (Clarinet 1)
- cl. 2. (Clarinet 2)
- cl. 3. (Clarinet 3)
- cl. b. (Bass Clarinet)

The notation features complex rhythmic patterns, including triplets and sixteenth notes, with dynamic markings such as *pp* and *ppp*. The key signature is one sharp (F#).

Clarinets: *molto legato. Dolce [soft and warm]*
 "D"

Empty musical staves for:

- chm (Chimpanzee)
- glock (Glockenspiel)
- xy (Xylophone)
- trp (Trumpet)

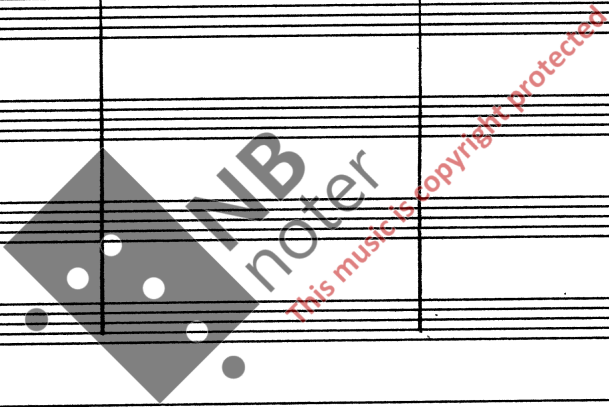

Handwritten musical score for woodwinds and strings. The score includes parts for:

- 1. Flute (Fl. 1)
- 2. Flute (Fl. 2)
- 3. Clarinet in E-flat (Cl. 1)
- 4. Clarinet in E-flat (Cl. 2)
- 5. Clarinet in E-flat (Cl. 3)
- 6. Bassoon (Cl. b)
- 7. Horns (Horn)

The notation features various rhythmic patterns, including triplets and sixteenth notes, and includes dynamic markings such as *mf* and *ff*. A large bracket spans across the top of the woodwind staves.

Handwritten musical score for percussion instruments. The score includes parts for:

- Chimes (chimes)
- Glockenspiel (glock)
- Xylophone (xyl)
- Tom-tom (tomp)

The notation includes specific rhythmic patterns for the tom-tom, such as triplets and sixteenth notes, with dynamic markings like *mf*. A large watermark is visible across the page.

♩ = ca 50 QUASI RUBATO

(115)

MELODY M)

The score is written for a full orchestra and includes the following parts:

There is a large watermark in the center of the page that reads "NB notator" and "this music is copyright protected".

Ⓜ The melody will be part of the overall texture but should be heard
 - the flute players should maybe rise and "project" the lines somewhat
 - this theme will reappear at the end.

♩ = 90

(120)

tb *continue*

chime *continue*

glock *continue*

xyl *continue*

tmp *p* *f* *gliss* *mf*

(125)

Rit - - - - -

♩ = 60

(130)

tb *p* *f* *p* *f* *p* *f* *8basso*

chime *morendo*

glock *morendo*

xyl *morendo*

tmp *p* *ff* *p* *f* *gliss* *morendo*

NB: Intonation must be perfect.

(135)

tb *pp* *pp*

(140)

G.P.

tb

8basso [ca 7 min]

X) Glockenspiel & Xylophone change to drums; snare drum and tom-tom. If extra percussion players are available a "drum-choir" of different drums would be great - the "drum-choir" could then walk on stage during the tubes chords.

6
8 !. = 80 12
8 (145)

CHANGE TO PICCOLO

nc

trp

ob

fl. 1.

cl. 2.

fl. 3.

cl. b.

sa

st

sb

tp

Cor 1.

Cor 2.

fr. h. 1.

fr. h. 2.

tr. 1.

tr. 2.

bar

tb

chm

drums

tmp

cl. b.

150

Key features of the score include:

- Woodwinds:** Flutes (Fl.), Oboes (Ob.), Clarinets (Cl. 1, Cl. 2, Cl. 3), Bassoon (Cl. b), Saxophones (Sax. a, Sax. t, Sax. b), and French Horns (Fr. h).
- Brass:** Trumpets (Tr.), Trombones (Tbn. 1, Tbn. 2), Tuba (Tub.), Euphonium (Eup.), and Baritone (Bar.).
- Strings:** Violins (Vl.), Violas (Vla.), Cellos (Vcl.), and Double Basses (Cb.).
- Percussion:** Snare Drum (Timp.), Cymbals (Cim.), and Mallet Percussion (Drumst.).

The score contains various musical notations such as notes, rests, dynamics (e.g., f , mf), articulation (accents, slurs), and performance instructions like "col cl 1." and "col sax. ten.". A large watermark "IMB noter" is visible across the center of the page, along with a red diagonal line indicating "this music is copyright protected".

(155)

Handwritten musical score for "OVER FJORDEN" (page 23, rehearsal mark 155). The score is arranged in a concert band format with the following parts:

- pc** (Piccolo): Treble clef, 3/4 time signature. Part of a woodwind section.
- fl** (Flute): Treble clef, 3/4 time signature. Part of a woodwind section. Includes the instruction "(sounding 8va basso)".
- ob** (Oboe): Bass clef, 3/4 time signature. Part of a woodwind section.
- cl 1, 2, 3** (Clarinets): Treble clef, 3/4 time signature. Part of a woodwind section.
- cl.b** (Clarinet Bass): Bass clef, 3/4 time signature. Part of a woodwind section.
- sa** (Saxophone Alto): Treble clef, 3/4 time signature. Part of a saxophone section.
- st** (Saxophone Tenor): Bass clef, 3/4 time signature. Part of a saxophone section.
- sb** (Saxophone Baritone): Bass clef, 3/4 time signature. Part of a saxophone section.
- tr** (Trumpet): Treble clef, 3/4 time signature. Part of a brass section.
- Cor 1, 2** (Cornets): Treble clef, 3/4 time signature. Part of a brass section.
- tr.h** (Trumpet Horn): Treble clef, 3/4 time signature. Part of a brass section.
- h** (Horn): Bass clef, 3/4 time signature. Part of a brass section.
- trb 1, 2** (Trumpet Bass): Bass clef, 3/4 time signature. Part of a brass section.
- bar** (Baritone): Bass clef, 3/4 time signature. Part of a brass section.
- tb** (Tuba): Bass clef, 3/4 time signature. Part of a brass section.
- chim** (Chimes): Treble clef, 3/4 time signature. Part of a percussion section.
- drumst** (Drum Set): Bass clef, 3/4 time signature. Part of a percussion section.
- trp** (Trumpet): Treble clef, 3/4 time signature. Part of a brass section.
- cl.b** (Clarinet Bass): Bass clef, 3/4 time signature. Part of a woodwind section.

- pc (piano)
- fl (flute)
- ob (oboe)
- cl 1 (clarinet 1)
- cl 2 (clarinet 2)
- cl 3 (clarinet 3)
- cl b (clarinet bass)
- s.a (soprano saxophone)
- s.t (soprano saxophone)
- s.b (soprano saxophone)
- tr.h (trumpet high)
- tr.l (trumpet low)
- tr.2 (trumpet 2)
- tr.3 (trumpet 3)
- tr.4 (trumpet 4)
- tr.5 (trumpet 5)
- tr.6 (trumpet 6)
- tr.7 (trumpet 7)
- tr.8 (trumpet 8)
- tr.9 (trumpet 9)
- tr.10 (trumpet 10)
- tr.11 (trumpet 11)
- tr.12 (trumpet 12)
- tr.13 (trumpet 13)
- tr.14 (trumpet 14)
- tr.15 (trumpet 15)
- tr.16 (trumpet 16)
- tr.17 (trumpet 17)
- tr.18 (trumpet 18)
- tr.19 (trumpet 19)
- tr.20 (trumpet 20)
- tr.21 (trumpet 21)
- tr.22 (trumpet 22)
- tr.23 (trumpet 23)
- tr.24 (trumpet 24)
- tr.25 (trumpet 25)
- tr.26 (trumpet 26)
- tr.27 (trumpet 27)
- tr.28 (trumpet 28)
- tr.29 (trumpet 29)
- tr.30 (trumpet 30)
- tr.31 (trumpet 31)
- tr.32 (trumpet 32)
- tr.33 (trumpet 33)
- tr.34 (trumpet 34)
- tr.35 (trumpet 35)
- tr.36 (trumpet 36)
- tr.37 (trumpet 37)
- tr.38 (trumpet 38)
- tr.39 (trumpet 39)
- tr.40 (trumpet 40)
- tr.41 (trumpet 41)
- tr.42 (trumpet 42)
- tr.43 (trumpet 43)
- tr.44 (trumpet 44)
- tr.45 (trumpet 45)
- tr.46 (trumpet 46)
- tr.47 (trumpet 47)
- tr.48 (trumpet 48)
- tr.49 (trumpet 49)
- tr.50 (trumpet 50)
- tr.51 (trumpet 51)
- tr.52 (trumpet 52)
- tr.53 (trumpet 53)
- tr.54 (trumpet 54)
- tr.55 (trumpet 55)
- tr.56 (trumpet 56)
- tr.57 (trumpet 57)
- tr.58 (trumpet 58)
- tr.59 (trumpet 59)
- tr.60 (trumpet 60)
- tr.61 (trumpet 61)
- tr.62 (trumpet 62)
- tr.63 (trumpet 63)
- tr.64 (trumpet 64)
- tr.65 (trumpet 65)
- tr.66 (trumpet 66)
- tr.67 (trumpet 67)
- tr.68 (trumpet 68)
- tr.69 (trumpet 69)
- tr.70 (trumpet 70)
- tr.71 (trumpet 71)
- tr.72 (trumpet 72)
- tr.73 (trumpet 73)
- tr.74 (trumpet 74)
- tr.75 (trumpet 75)
- tr.76 (trumpet 76)
- tr.77 (trumpet 77)
- tr.78 (trumpet 78)
- tr.79 (trumpet 79)
- tr.80 (trumpet 80)
- tr.81 (trumpet 81)
- tr.82 (trumpet 82)
- tr.83 (trumpet 83)
- tr.84 (trumpet 84)
- tr.85 (trumpet 85)
- tr.86 (trumpet 86)
- tr.87 (trumpet 87)
- tr.88 (trumpet 88)
- tr.89 (trumpet 89)
- tr.90 (trumpet 90)
- tr.91 (trumpet 91)
- tr.92 (trumpet 92)
- tr.93 (trumpet 93)
- tr.94 (trumpet 94)
- tr.95 (trumpet 95)
- tr.96 (trumpet 96)
- tr.97 (trumpet 97)
- tr.98 (trumpet 98)
- tr.99 (trumpet 99)
- tr.100 (trumpet 100)

The score includes various musical notations such as notes, rests, dynamics (mf, p, cresc, dim, mp), and articulation marks. A large watermark "NMB noter" is visible across the center of the page.

(165)

CHANGE TO FLUTE

[ca 8'20"]

♩ = ca 50 Quasi Rubato

(175)

(190)

Rit. ----- 1 = 40
CHANGE TO PICCOLO

x] Not loud but important.

xx] Tuning must be exact.

Handwritten musical score for orchestra and solo instruments. The score includes parts for:

- pc (Percussion)
- fl (Flute)
- ob (Oboe)
- cl 1, 2, 3 (Clarinets)
- cl.b (Clarinet in B)
- sa (Saxophone Alto)
- st (Saxophone Tenor)
- s.b (Saxophone Baritone)
- tr (Trumpet)
- cor 1, 2 (Cor Anglais)
- fr.h 1, 2 (French Horns)
- tb 1, 2 (Trombones)
- bar (Baritone)
- tb (Tuba)
- chm (Chimes)
- glck (Glockenspiel)
- drums (Drums)
- tup (Tupac)
- cl.b (Clarinete en Sol)

Grefjord 16/1-1989
 Leje Rypdal

(f)
 DURATION: 10' 50"