

name rebove-91
gymis

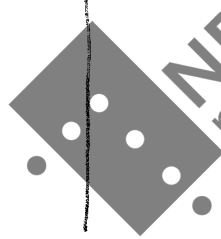

RUNE REBNE

This music is copyright protected

YMIS

(1991)

FOR

KVEDAR: "Havfrua"
"Fjellfinnen & Havfrua"

SOPRAN

BARNEKOR (4 ST.)

KLARINETT I B

HORN I E

GITAR

KLAVER

TAKK TIL ELIN GRYTING FOR ALL HJELP I FORBINDELSE MED PROSJEKTET.

YMIS

Rune Rebne

PARTITUR in C

KVEDAR $\text{♩} = 128$

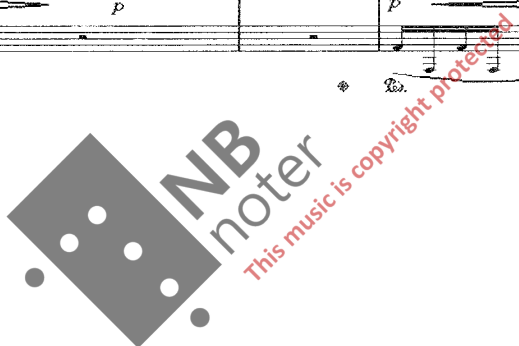

YMAIS 2

KVEDAR

13

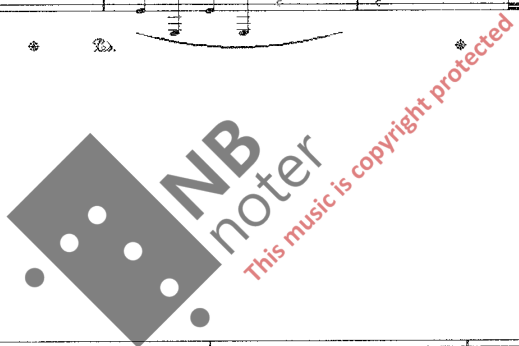

KVEDAR

19

21

KVEDAR

25

= 76

KVEDAR

31

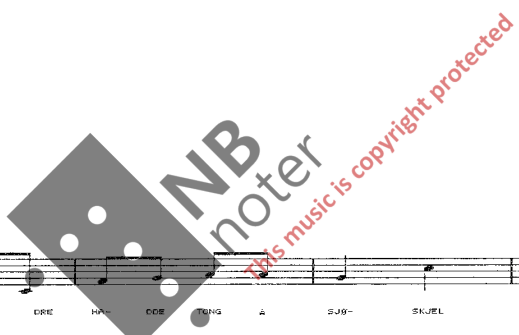

This music is copyright protected

YMis 4

KVEDAR

37

41

SOPR HO VR NETT A PÖN- TR LÉK- SO HO VR BRUR SPE- LA ÞÁ SITT LÁNG- SPÉL LU- RI LU- RI LUR HO- ON- DRE- DE HJ- UL- DRE DET

KÖR

KL inB

HN inF

GIT

KLAV

KVEDAR

43

SOPR- SA KA VR DÍ HO SA HEIR HO ÞÁ EN GONG LU- A LU- A BÖN- JA HV- NJE KÖNN SVR T

KÖR

kl inB

HN inF

GIT

KLAV

KVEDAR

49

51

SOPR H2 - BEG LEN - GJE TR1 - VAST

KOR N - O - M

KL inB

HN inF

GIT

KLAV

KVEDAR

55

SOPR

KOR

KL inB

HN inF

GIT

KLAV

KVEDAR

61

SOPR

KOR

KL inB

HN inF SUB

GIT

KLAV

Da

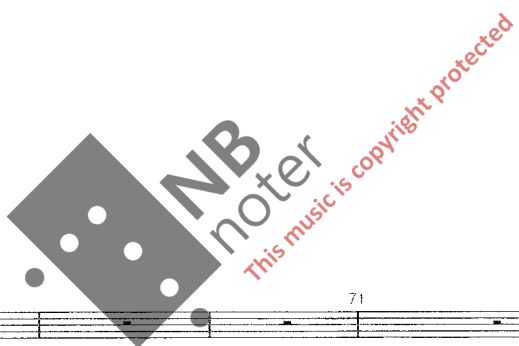

KVEDAR

67

71

SOPR

KOR

KL inB

HN inF

GIT

KLAV

Da

mf

NO - REO LEN - GJE TRI - I - I

1) *p* HÅR (HUISKES HURTIG) *mf*

2) *p* DU *mf*

1) *p* HØYNT (HUISKES HURTIG) *mf*

2) *p* DU *mf*

mf

p

YMIS 7

KVEDAR
73

KVEDAR
79

YMIS 8

KVEDAR

85

SOPR.

KOR

KL inB

HN inF

GIT

KLAV

mf

mf

mf

mf

SCORDATURA

FLAG. 3 U11 4 U 5 U11 6 U11

MOLTO RUBATO

KVEDAR

90 91

SOPR.

KOR

KL inB

HN inF

GIT

KLAV

MOLTO RUBATO

MOLTO RUBATO

Res.

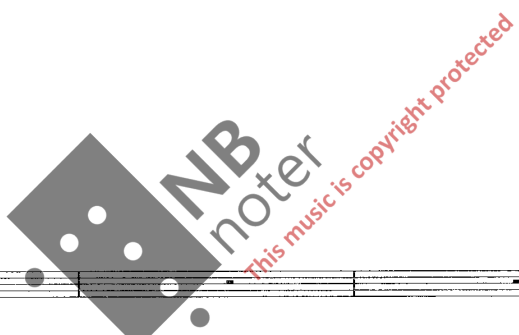

KVEDAR

108

111

KVEDAR

114

ACCEL

TO

$\text{♩} = 96$

VMS II

KVEDAR 121

SOPR
FUJELL *f*

KOR
f FUJELL *f* PI -

KL in B

HN in F

GIT

KLAV

KVEDAR 127 131

SOPR
f FUJELL *f* FIN - NEN

KOR
f PI - *f* FIN - NEN

KL in B
f PI - *f* FIN - NEN

HN in F
mf *f* *mp*

GIT

KLAV
p

KVEDAR 145

SOPR

KOR

KL in B

HN i F

GIT

KLAV

mf *f* *p* *f* *mf* *mf*

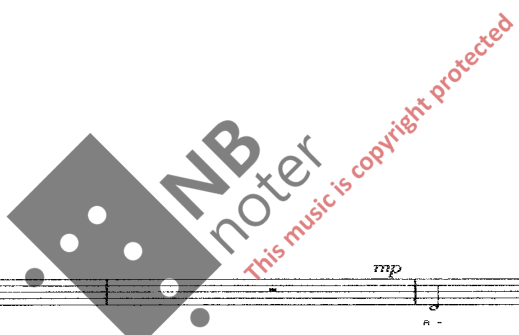

KVEDAR 151

SOPR

KOR

KL in B

HN i F

GIT

KLAV

mp *p* *mp* *p* *mp* *p*

NA - A NA NA

YMIS 14

KVEDAR

158 *mf* 161

SOPR

KOR

KL in B *mf*

HN in F *mf*

GIT *mf*

KLAV *mf*

KVEDAR

162 *f* *p*

SOPR *p*

KOR *p*

KL in B *f* *p*

HN in F *p*

GIT *p*

KLAV *mp*

KVEDAR 168 171

SOPR. HRN KJEN A FJEL - LJA

KOR SNG OG SUN - NJA KRV SNG OG SUN - NJA KRV SNG OG SUN - NJA KR (R)

KL inB

HN inF mp

GIT p

KLAV p

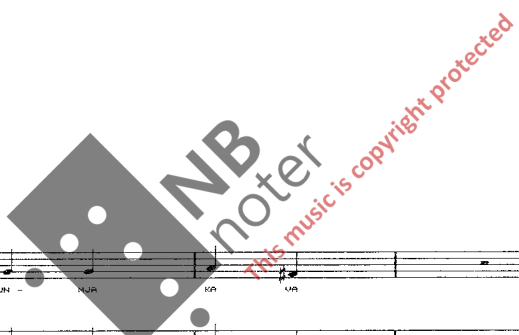

KVEDAR 174

SOPR. DR VA SNG OG SUN - NJA VA VA

KOR a f

KL inB f

HN inF f

GIT

KLAV f

D

Ymis 16

KVEDAR

181

KVEDAR

186

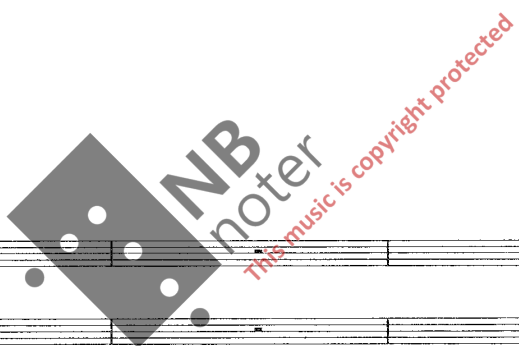

Ymis 17

KVEDAR 191

RITARDANDO ----- TO -----

SOPR

KOR

KL inB

HN inF *f* *p* *f sus*

GIT *f* *p* *f sus*

KLAV *mf*

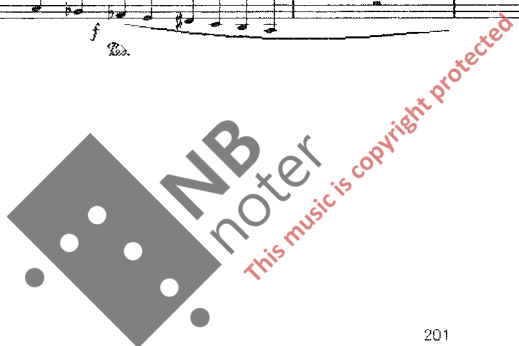

KVEDAR 197

E ♩ = 52

201

SOPR. *p*

KOR *p*

KL inB *p*

HN inF *p*

GIT *mf* *p*

KLAV

KVEDAR

203

KVEDAR

209

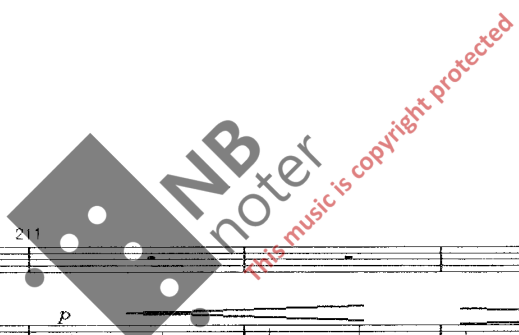

Vari 19

KVEDAR

215

KVEDAR

221

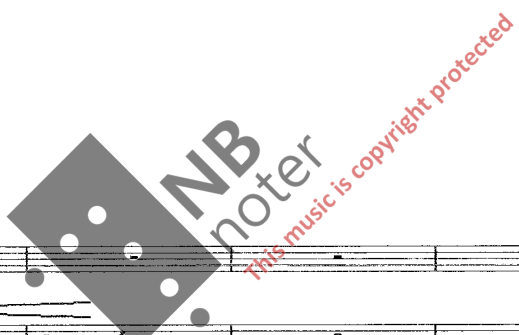

Vms 20

KVEDAR

227

231

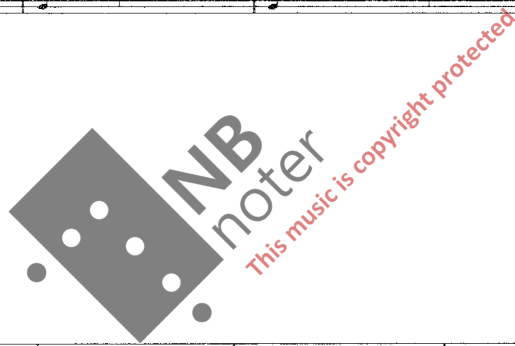

KVEDAR

233

KVEDAR

239

241

KVEDAR

244

YMIS 22

1

KVEDAR 249

ELIN GRYTTING "FJELLFINNEN OG HAVFRUA" 251

♩ = 52

SOPR. NO KJEH EG A FJEL- LJA DAR VA SNØ OG SUN- NJA KÅ- VE EG HA NNA- FFA

KOR

KL inB

HN inF

GIT

KLAV

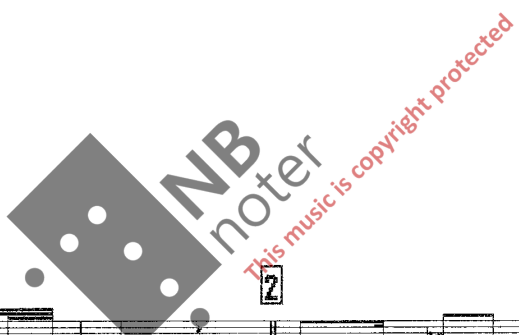

2

KVEDAR 255

SOPR. ENI - A TE A SLU - TR - A - A FRAM NO KJEH EG A HA - VA DAR VNE SJØ OG

KOR

KL inB

HN inF

GIT

KLAV

MISS 23

KVEDAR

261

SOPR.
SUI- NJR TA- VE EG HR KNA- PPR SA - TENJ TE A RB- KKJI- I - I LAND EG SIRUT TRE PAR

KOR

KL inB

HN inF

GIT

KLAV

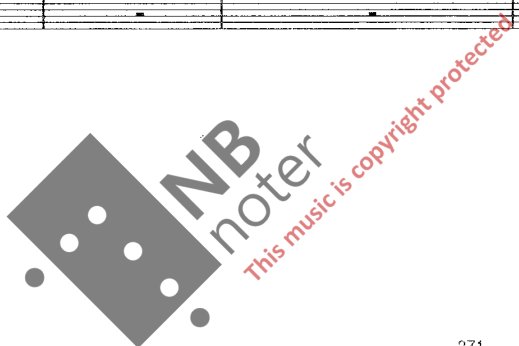

KVEDAR

267

271

SOPR.
RU - PE TO PPR OK- KR OS ENJ HR - RE SO FA VILT NE I - KKJE TEV - TE SKR I - I - I

KOR

KL inB

HN inF

GIT

KLAV

YMIS 24

KVEDAR 273

ENG SJA HN PISK EG DEG - GE KVEL - TE - BONNJ GJER RETT FOR HA - RENJ BRØ - SHE, TØREN OG

SOPR

KOR

KL in B

HN in F

GIT

KLAV

KVEDAR 279

LANG - E GJEU EG TE VA - A - ART LAG SO PVN - TA DEL NI - NJE

SOPR

KOR

KL in B

HN in F

GIT

KLAV

KVEDAR

284

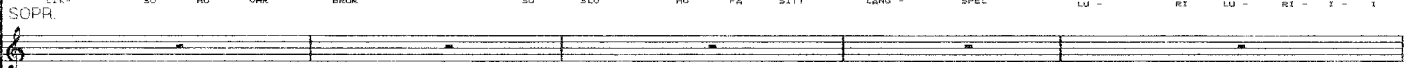
LEK - SO HO UVR BRUK SO SLO HO PA SITT LANG - SPEL LU - RI LU - RI - I - I

KOR

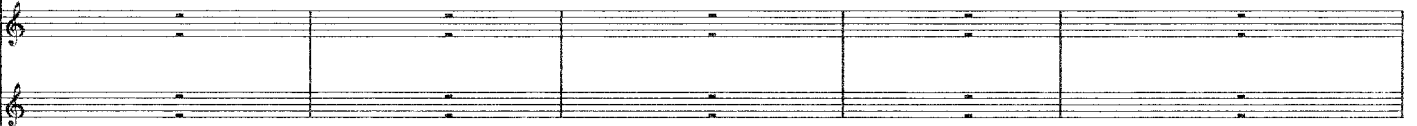

KL inB

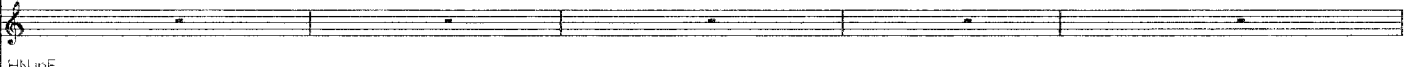

HN inF

GIT

KLAV

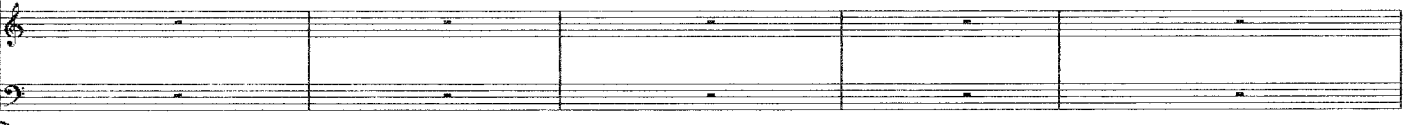

KVEDAR

289

UR OG HO - ON - DRE - DE HUL - DRE - E DEI DRN - SA

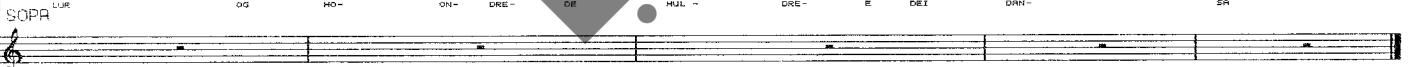
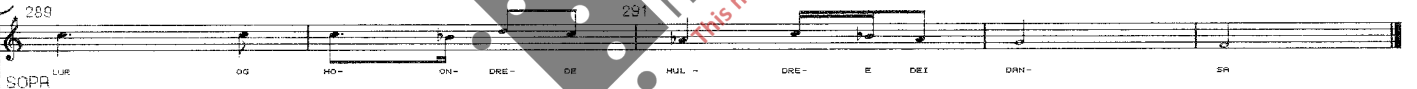

KOR

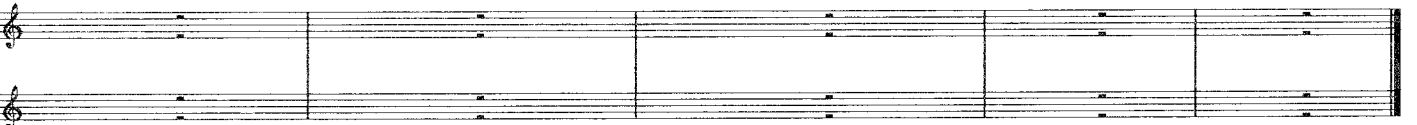

KL inB

HN inF

GIT

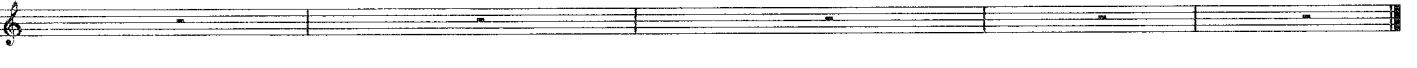

KLAV

