

- RUSSKAJA -

- РУССКАЯ -

SONATA FOR VIOLONCELLO AND  
PIANOFORTE

IN MEMORY OF

DMITRIJ D. SHOSTAKOVICH

op. 6

Wolfgang Plagge

1979 - 80

REVISED 1982

P. forte

- RUSSKAYA -

W. Plagge 1980

(rev. 1982)

I. Allegro ben marcato (♩ = 132)

V. Cello

P. forte

mf

mf

meno

6

f, intensivo!

cresc.

11

ff, marcato

16

mp

P. dolce

21

25

29

33

37

41

[3] *ff, détaché*

*più ff*

45

(8)

49

(8)

*fz*

*poco riten.* ----- [4] *à tempo*

53

58

63

68

93 *cresc.* 16

*Ped.*

98 *smorz. sempre*

*dim.* *smorz. sempre*

104 *cant.*

*cant.* *mp*

109 *tranz.*

*tranz.* *pp*

73

76

83

88

116

smorz. sempre

dolciss. senza espress.

senza ped.

ritard. ----- à tempo

122

piss.

P, ma molto energico

128

arco

f, marc.

P, sempre

133

(8)

138

143

*acento!*

8

*rit f*

148

*f sempre*

*sub. p*

153

*cresc.*

*f*

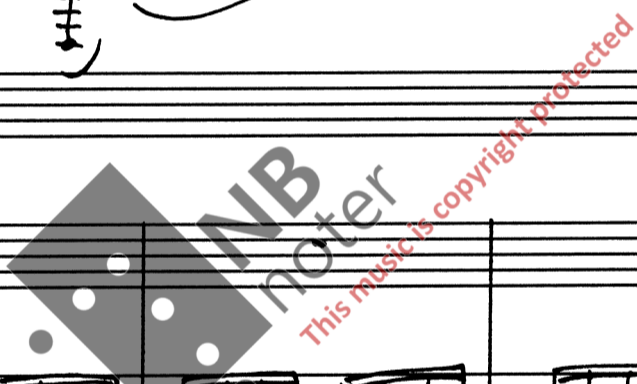

158

163

168

173

178

soffo voce  
cresc.

183

soffo voce  
cresc.

189

pp, sul ponticello

195

ppp

201

rall. ----- 10 *Meno Mosso* (♩ = 96)

207

214

220

\* ) play up ; it sounds pp in flageolettes.

11 Tempo in poco slentando

225

hesitando p, dolce

5

10

231

p, dolce

3

237

dimin.

Ped.

3

243

Ped.

3

249 *mp* *riten. - Tempo I* 12 *mp, intensivo*

256 *molto* *mf*

266 *cresc.* *cresc.*

276 *dim.*

271

276

281

286

291

14

296

*f. dim.*

302

*dolce*

*dim. scapp.*

307

*cant.*

312

dim. sempre

317

*dolce*

322

[15] Coda

*poco rall. - - - - - pp à tempo*

*poco rall. - - - - - à tempo pp*

*cresc. e accel. poco a poco al fine*

327

332

337

342

*con tutta forza*

347

7'00"

(Rev. Oslo; 19-5-1932)

II. Meditation

Lento (♩ = 76)

V. Cello

P. forte

pp leg. sempre

6

P, dolce

11

mp, cant.

sonore

16

mf

21 *lento* 17 *perante*

*cresc.*

25 *dim. poco a poco*

*perante*

29 *P, cant.*

*snore*

*dolciss.*

33 18

*con ped.*

tran. sul ponticello

37

semplice

40

ppp

42

19

naturale

45

espress.

48

*p, dolce*

50

**20** *mf*

*Secco*

53

*Cresc. poco a poco*

*Cresc. poco a poco*

56

*rit.*

*rit.*

59 [21] ff, cresc.

ten. la melodia

62

65

68 [22] arco

con ard. p. senza cresc.

dim.

con ard.

arco

p. senza cresc.

Ped. sempre

72

76

80

84

*pp, sul ponticello*

*dolciss., mesto*

*ritimo*

23

*pp, leggiero*

*Ped.*

*P, cantabile e legato sempre*

26

28

90

92

94

pp

96

Ped.

98

2/5 f, ma dolce

cresc.

f, ma dolce

102

dimin.

pp

dimin.

(sost. ped.)

7'30"

(Rev. Oslo; 19-5-1982)

**III.** Moderato con moto (♩ = 60)

V. Cello

*p, dolce*

con sord.

*P. forte*

5

*poco cresc.*

11

*espress.*

*dim.*

16

*pp*

*p dolce*

26

21

26

31

36

27

*P. cant.*

*senza sord.*

41

*leg. sempre*

46

*cresc.*  
*simen.*

51

*mf*  
*cresc.*  
*simile*

56

*ff*  
*dim.*  
*(Ped. poco a poco)*

28

61

66

29

*pp, legato*

71

76

30

80

85

89

31

93

*f*, *briso*

97

pesante

pesante

101

sf

32

105

*f*, *detaché e marc.*

*mf, cresc.*

*cresc.*

109

113

117

*ff, con tutta forza*

8

*dim. molto*

121

*mp*

*del.*

125

*con sord.*

*p*

34

rall. - - - - -

à tempo

129

134

139

144

rall. ----- -34- ----- à tempo

149

154

159

165

37

171

177

183

*ppp*

38

rall. \_\_\_\_\_ a tempo

189

Poco Più Vivo (♩ = 152)

accel. — — — — —

39

D S C H

195

arco

f, stacc.

200

p

stacc.

205

cresc.

f

arco

40

210

ff

215

*cresc.*

*markellato*

41 *ff, con tutta forza*

220

*mp*

225

*mf*

42 *mf*

230

*v*

235

diminu.

240

ff sub.

43

pp, ma sempre agitato!

cresc. poco a poco

mf

245

cresc.

mf

250

mf

mf

mf

mf

mf

255

*fff*  $\wedge$

*Psab., cresc molto*

44

260

*fff, marcatisissimo!*

*(simile)*

265

45

270

*intensivo*

*dimin. poco a poco*

275

280

285

46 *Tempo Primo* (♩ = 60)

*P, cant. e espress.*

291

297

303

309

314

319

dolee

stacc.

324

P, miss 48

mf

329

(8)

This music is copyright protected

334

49

339

avve.

344

f, dim.

riss.

349

Länge

Länge

Länge

9'00"

Total duration: 23'30"

(Hamburg: 13-6-1982)