

Et Cetera

- et bestillingsverk fra NyMusikk i forbindelse med
NyMusikk's Ensembles 10-års jubileum.
Verket er komponert i 1986 og avsluttet 29. januar 1987.

Tegnforklaringer:

- ↳ : Notchals uten notehodet betyr tonegjentakelse.
↓ : Tonen senkes $\frac{1}{4}$.
♭ : Tonen senkes $\frac{3}{4}$.
♯ : Tonen heves $\frac{1}{4}$.
: Tonen heves $\frac{3}{4}$.

Durata: ca 28'10"

John Persen

Fl
Cl
Vln
Vcl
Pp
Klsp
Xil
T. Bl
Bps
Timp
Cym
Tam

Fl
Cl
Vln
Vcl
Pp
Klsp
Xil
T. Bl
Bps
Timp
Cym
Tam

9

Fl
Cl
Vln
Vcl
Pf
Klsp
Xil
Tr
Bass
Timp
Cym
Tom

P o c o a P o c o

13

15

Fl
Cl
Vln
Vcl
Pf
Klsp
Xil
Tr
Bass
Timp
Cym
Tom

c r e s c e n d o

X) Dersom det blir vanskelig å rekke å spille klaverspillet, kuttet det ut frem til og med takt nr 76. (Merket med parentes)

33

37

41

45

61

X) * = slag på siden av trommen.

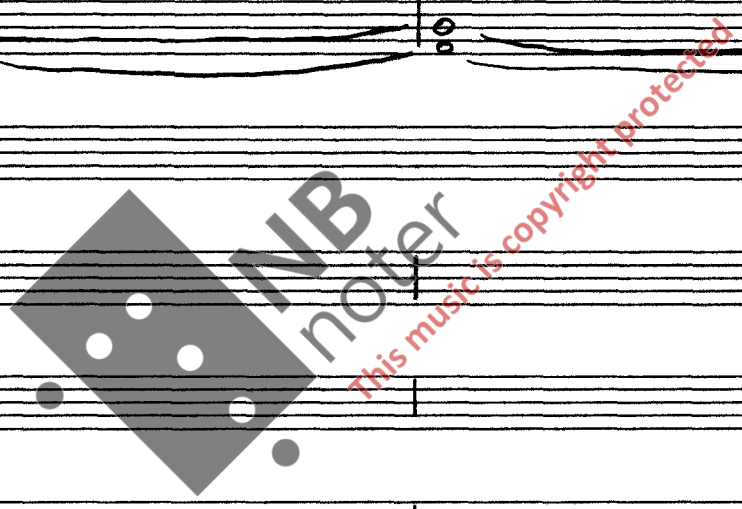

Fl

Cl

Vln

Vlc

Pf

Klsp

Xil

Tbl

Cymb

Bass

Timb

Grp

Cym

Tam

Fl

Cl

Vln

Vlc

Pf

Klsp

Xil

Tbl

Cymb

Bass

Timb

Grp

Cym

Tam

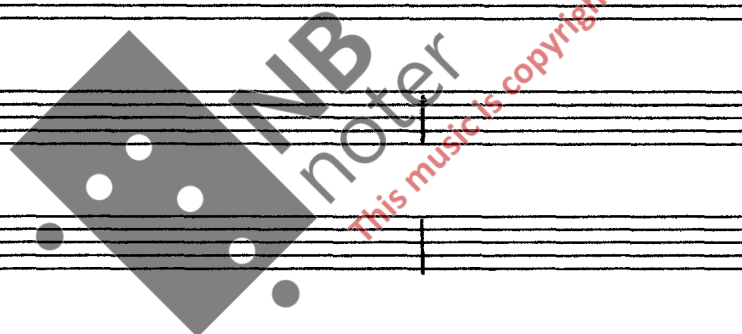

105

109

121 mf > f

-16-

mp

125

< mp > p mp >

161 (Tempo II) 52

166

201

205

Fl
Cl
Vln
Vlc
Pn
Kit
Cym
Tam

Fl
Cl
Vln
Vlc
Pf
Kit
Cym
Tam

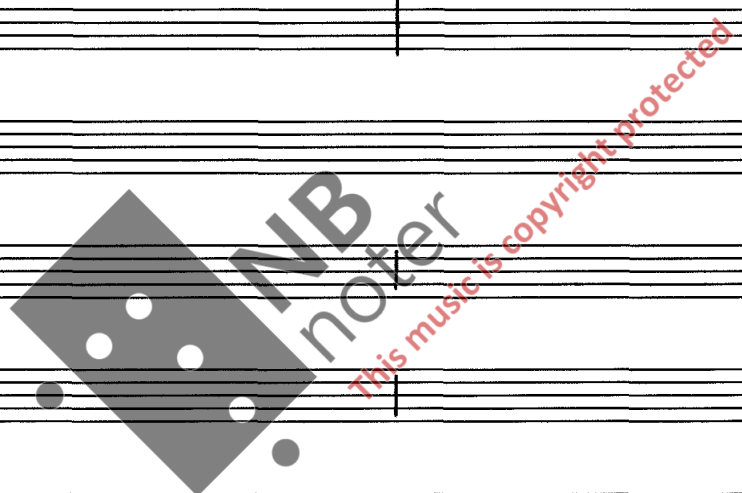

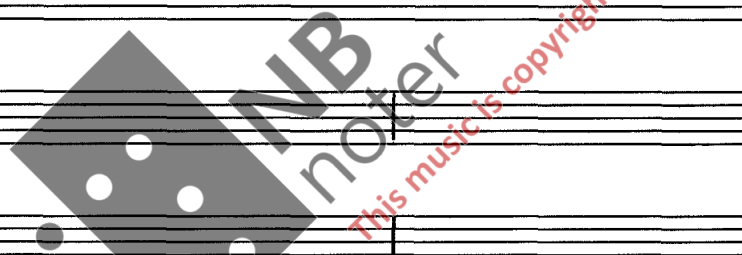

233

237

Poco a poco crescendo

249

253

261

Ritardando

293 (Tempo IV) 42

ca 12/52

Poco a poco

Crescendo

369

sub. $\downarrow = (114)$ (Tempo III) ($\downarrow^3 + \downarrow^3 = \downarrow$)
80

373

(10x) så høyt som mulig

377

-48-

POCO a POCO

381

decrescendo

Poco a poco

decrecendo

mp Poco a poco decrescendo

Empty musical staves for Percussion (P), Klap (Klsp), Xil (Xil), Trombone (Tbr), Bass (Bsp), Timpani (Timp), and Cymbals/Tam (Cym/Tam).

Empty musical staves for Percussion (P), Klap (Klsp), Xil (Xil), Trombone (Tbr), Bass (Bsp), Timpani (Timp), and Cymbals/Tam (Cym/Tam). The Trombone staff contains handwritten notes and dynamic markings.

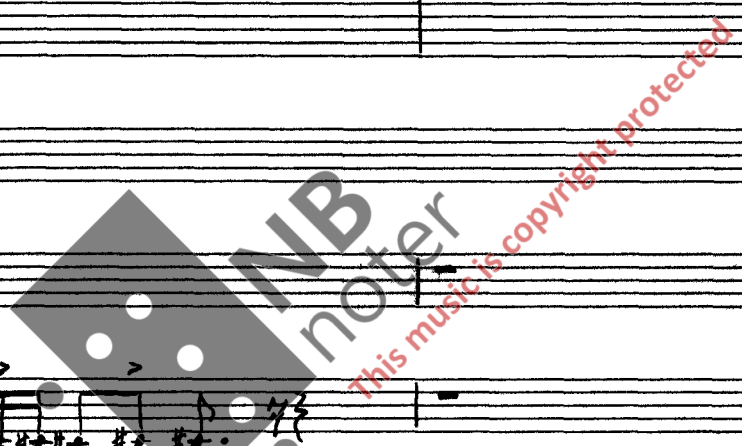

441 Ritardando

52 (Tempo II) (♩ = d) -56-

445

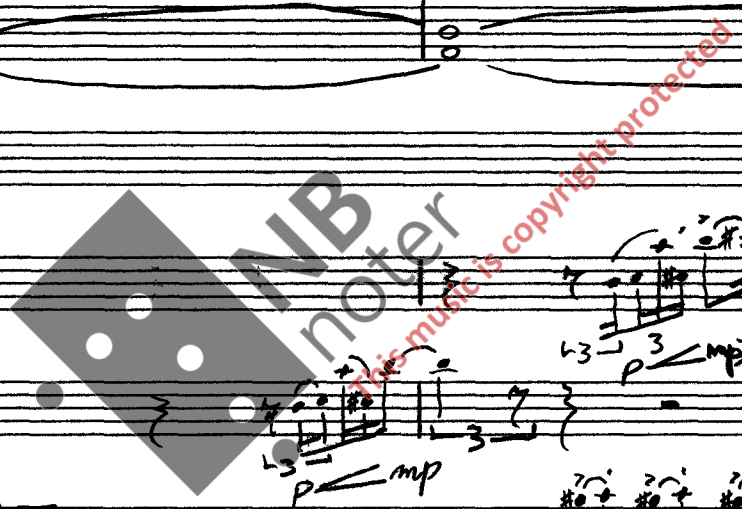

453 decrescendo

x) Så høyt som mulig.

457

pp -58-

decrescendo

poco a poco

461

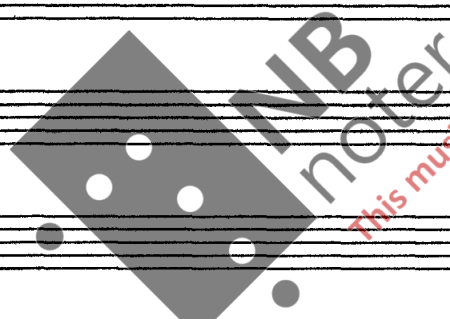

Oslo 29. januar 1987

John Pessen

Jdmsgt 1

0178 Oslo 1