

FOUR DANCES (1987/89)

for

VIOLIN AND VIOLONCELLO

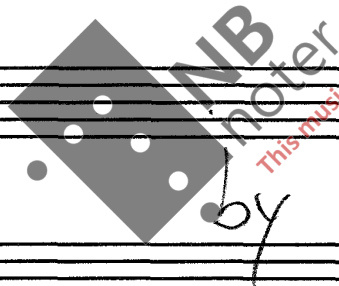

by RICARDO ODRIÓZOLA

Page

1

I - RINOCERONTITO (Pasodoble)

12

II - ZORTZIKO

16

III - LOS MECANISMOS DE LA ZANAHORIA

23

IV - QUASI UN VALSE DI GREGORIO NELLA NOTTE MENTALE

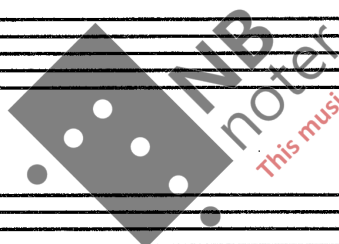

This music is copyright protected

I

RINOCERONTITO - Pasodoble

Ricardo Odniozola
(189)

Violin $\text{[}\downarrow = 138\text{]}$
f senza vib!

Violoncello

1 2 3

alla corda

mf

4 5 6 7

f

Poco sostenuto

poco vib.

8 9 10 11

Im

12 13 14 15

tempo

ff

mf

16 17 18 19 20 21

2

A Cant. *con vib.*

22

26

mp *f* *gloss*

31

(pizz)

35

ff *dim*

39

Alla v *punta* *P* *sub.* con el domaire de los grandes torreadores *sim.*

43

V

p oh, molto delicato

Senza Misura 49

as fast as possible
(Ca. 5 times)

50

[B] Har. PP V Har. (1/4 tone higher)

ff *pp* *pp* *pp*

flautando *flautando*

55

sfz *ff* *f*

59

mp *mp* *mp* *ff* *f*

Hor. ♩

63

64

67

70

73

C sul pont. *mp* *v v v v v*

sempre gliss. (approximate pitches, without stopping on any note)

Har. *f*

81

III (like the cello)

(naturale)¹⁾ → dim

90

II

III

sul pont. : dim al niente

* > = echo effect. | 1) Cello: gradually move from naturale to ponticello.

D

P sonore

Rubato, cantabile

Har. (III)

101

Whistle

PPP < P

Whistle

PPP < P

(101)

Bass clef musical notation with notes and a diamond-shaped symbol.

NB noter

This music is copyright protected

(8va) - - - - -

PPP

mf

PPP

(8va) - - - - -

(101)

Molto cantabile

Bass clef musical notation with notes, a triplet, and a dynamic marking "f".

f

(101)

102

105

108

111

141

145

(148)

152

156

160

10

pizz \flat Anco \flat (gl.) Anco \flat $< ff$

190

Sub. Meno mosso (♩ = 88) non rit!! pizz fff

195

200

II pp Har III

poco a poco cresc IV ff

INB noter
 This music is copyright protected

Pizz fff

Bergen 24-7-89 6:44 PM

Introduzione

1

Cantando
Anco \underline{P} \odot *Ad lib*

5

Molto lento \odot **ZORTZIKO**
pp *dolciss.* **Pizz** *Acompagnando, ma espress.*

10

sost. --- --- *Ad tempo*
sempre molto cantabile *legato poss.*

14

mp \underline{P}

18

pp *poco sost.* --- --- *cresc.* *mf* *quasi tempo*

22

A *poco animando* *cresc.* --- ---

Arco

Ben intempo

29

33

37

42

47

52

Atempo

C Quasi in tempo

53

57

61

65

69

73

Movendo

15

Poco accel. al

A ♩ = 132

17

Poco accel. al

12

sub. ♩ = 80 v

sub. ♩ = 80 v

14

sub. ♩ = 132 senza espressione

sub. ♩ = 132 senza espressione

16

pp

Watermark: NBNB.com This music is copyright protected

18

B

20

23

pp ppp (LH pizz) pp pp

18

Poco accel. al

24

Poco accel. al

26

$\text{♩} = 152$

$\text{♩} = 152$ P

28

(mf)

30

Pizz

Accel

P Accel

*) saltando alla punta *

32

cresc.

(sempre accel)

35

(cresc.)

ae

*) Get progressively to the first in the crescendo evolves.

20

$\text{♩} = 126$

64

67

71

75

79

83

90

93

97

101

105

108

109

113

ca 3'

Bergen 23/9/89
12:57 PM

(Hommage à Gentle Giant)

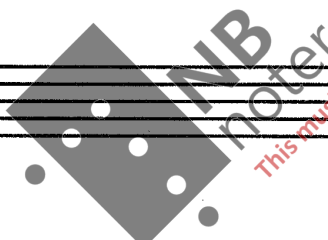

IV

23

QUASI UN VALSE DI GREGORIO NELLA NOTTE MENTALE

Ricardo Odrizola

(1989)

lunga

Valse

Violin

Violoncello

P dolce

Pizz.

lunga

P dolce

Sost.

cresc.

cresc.

Poco sos.

f

ritenuto

A tempo

Arco

sost.

5

11

16

21

27

28

33

39

46

53

59

C *sub. Più mosso*

26

100

103

106

109

112

115

F

125

128

130

132

Lento

137

G

143

144

Tempo I

mf *f*

150

mf *molto rit*

155

H *A tempo poco, meno mosso*

ficc *tr* *P* *con malinconia*

pp

162

168

poco sost *Tempo* *semplice (quasi un fiddle)*

P

173

notturnale

pp senza vib.

pp

Pont. --- 7
 (sim.)
 non vib!)
 1 (9)
 poco sarcastico
 (M)
 subf

183

Pizz
 trémolo possibile
 Perdendosi --- PPPP

Santander
12-27-1987

copyright © 1987 by Ricardo Odrisiole
 All rights reserved.

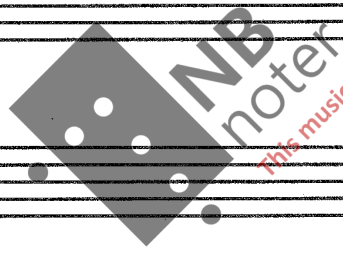

durata ca. 4'45''