Henrik Ødegaard:

Organ Concerto No. 2

"The Shepherds and the Angels"

for

organ and string orchestra

Dur: 12 min.

NB noter
This music is copyright protected

Commissioned by
Telemark chamber orchestra

financially supported by
Art Council Norway

Preface

If the organ is placed om the gallery, the orchestra is supposed to be placed down in the church, with a good distance to the organ.

The five movements shall be played without interruption, as one piece of music.

NB noter
This music is copyright protected

I

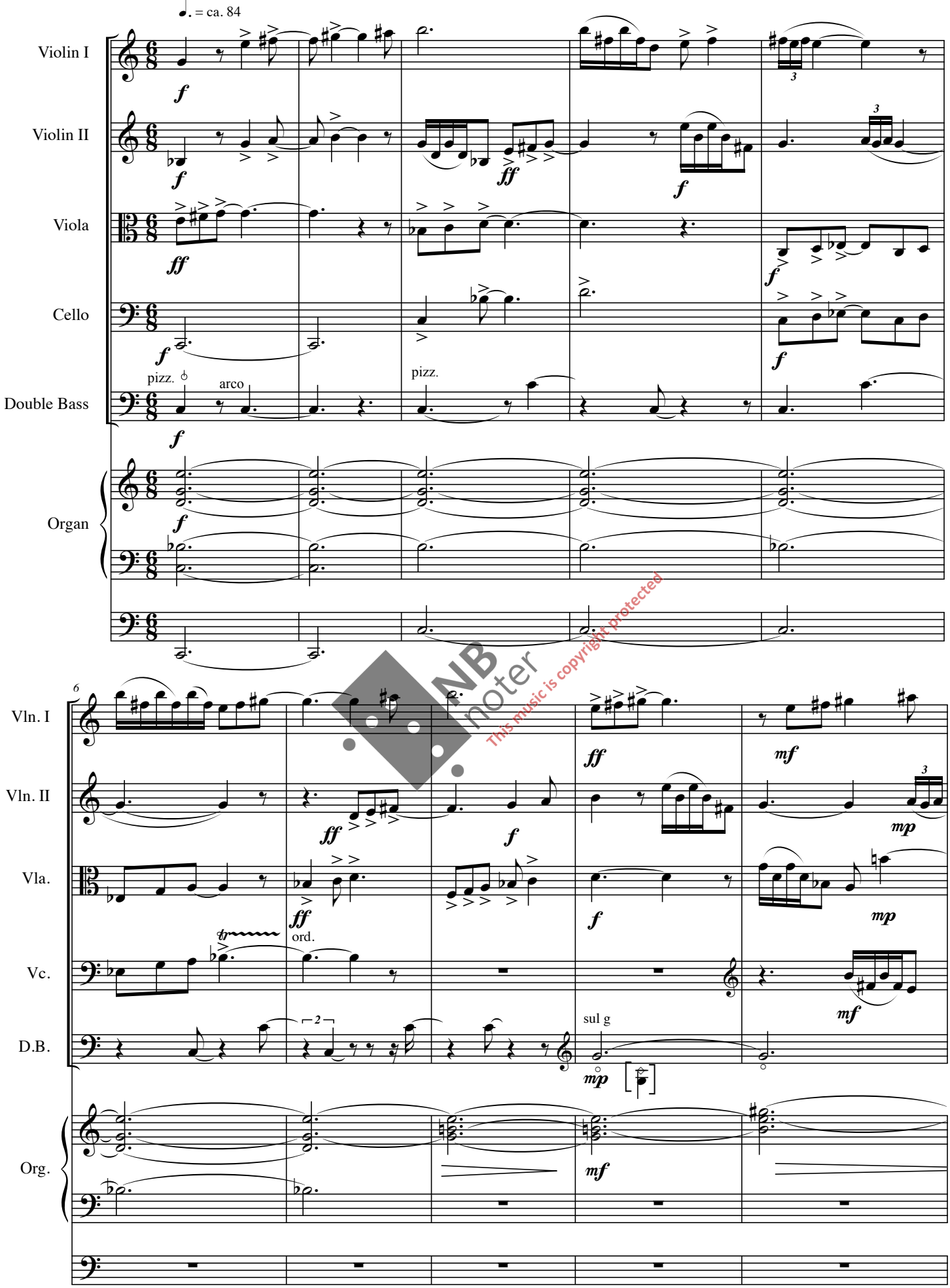

NB noter
This music is copyright protected

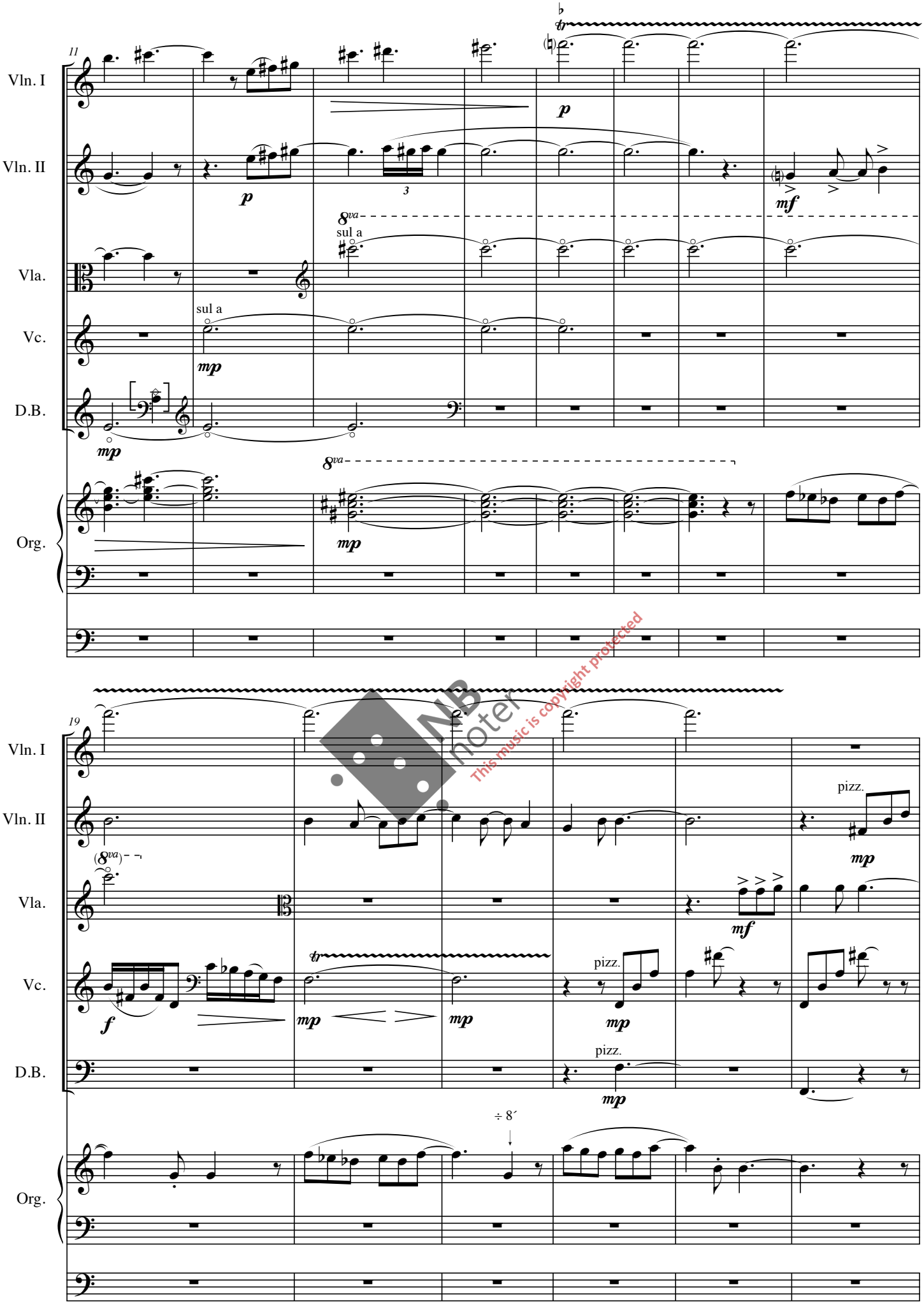

NB noter
This music is copyright protected

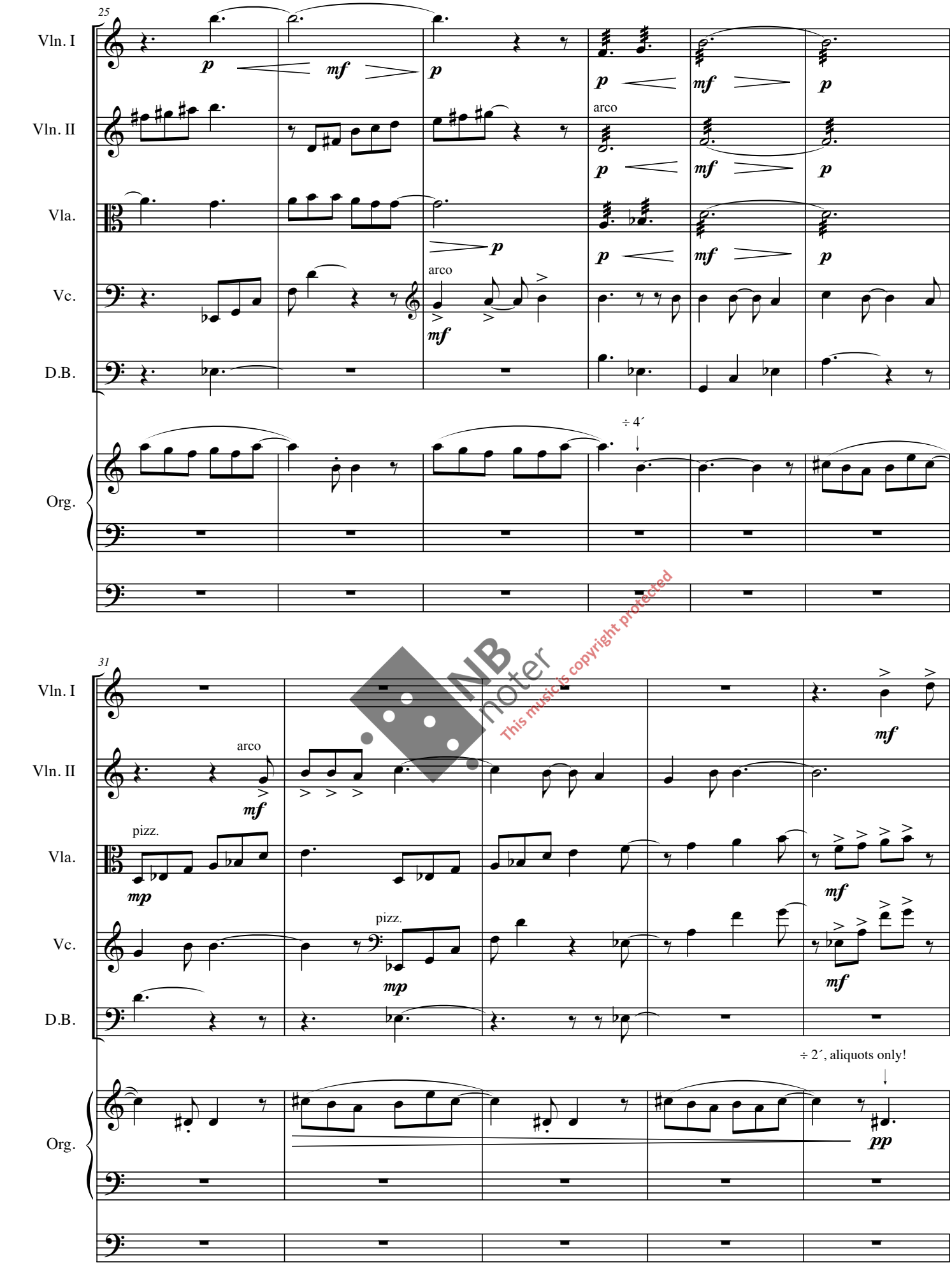

NB noter
This music is copyright protected

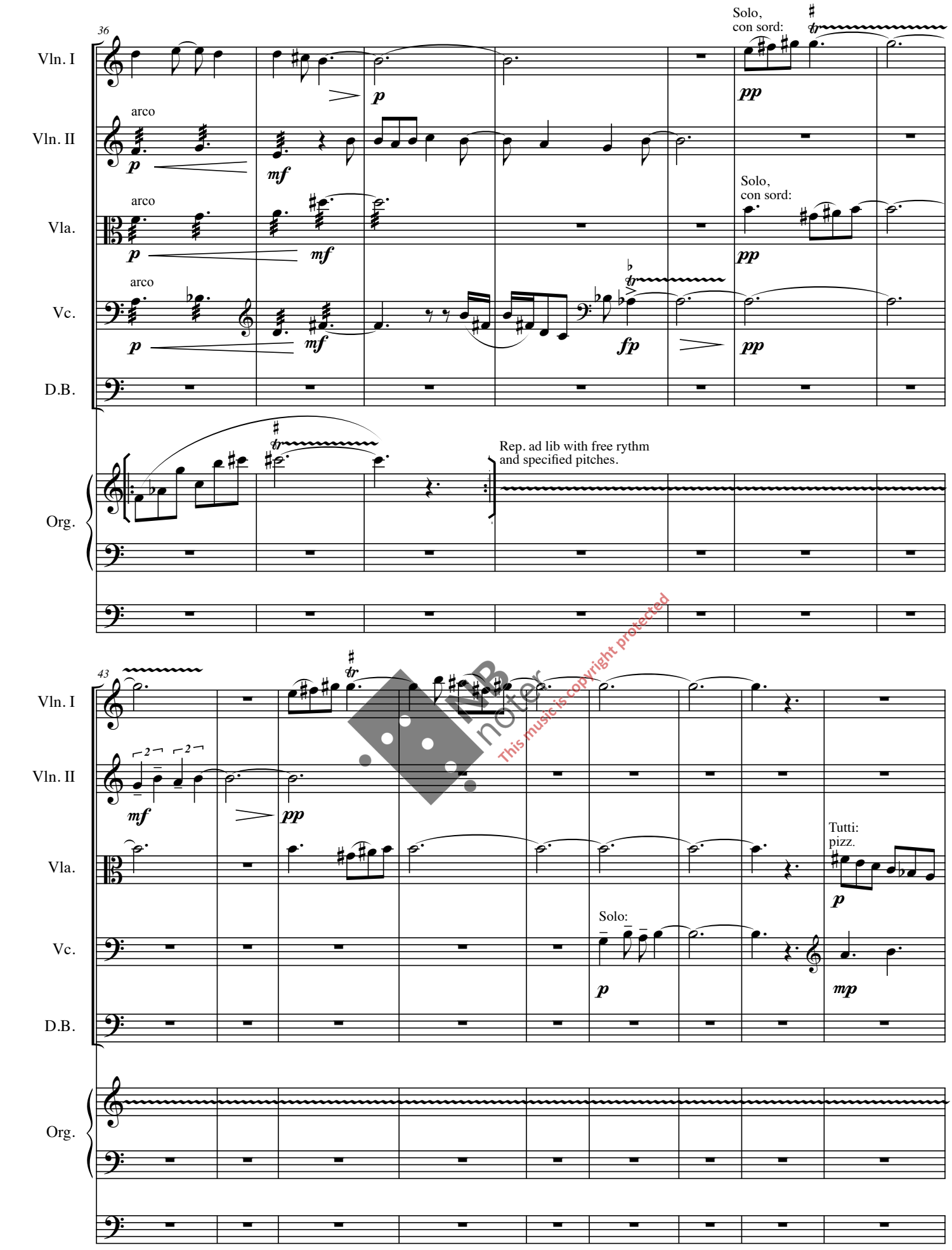

This music is copyright protected

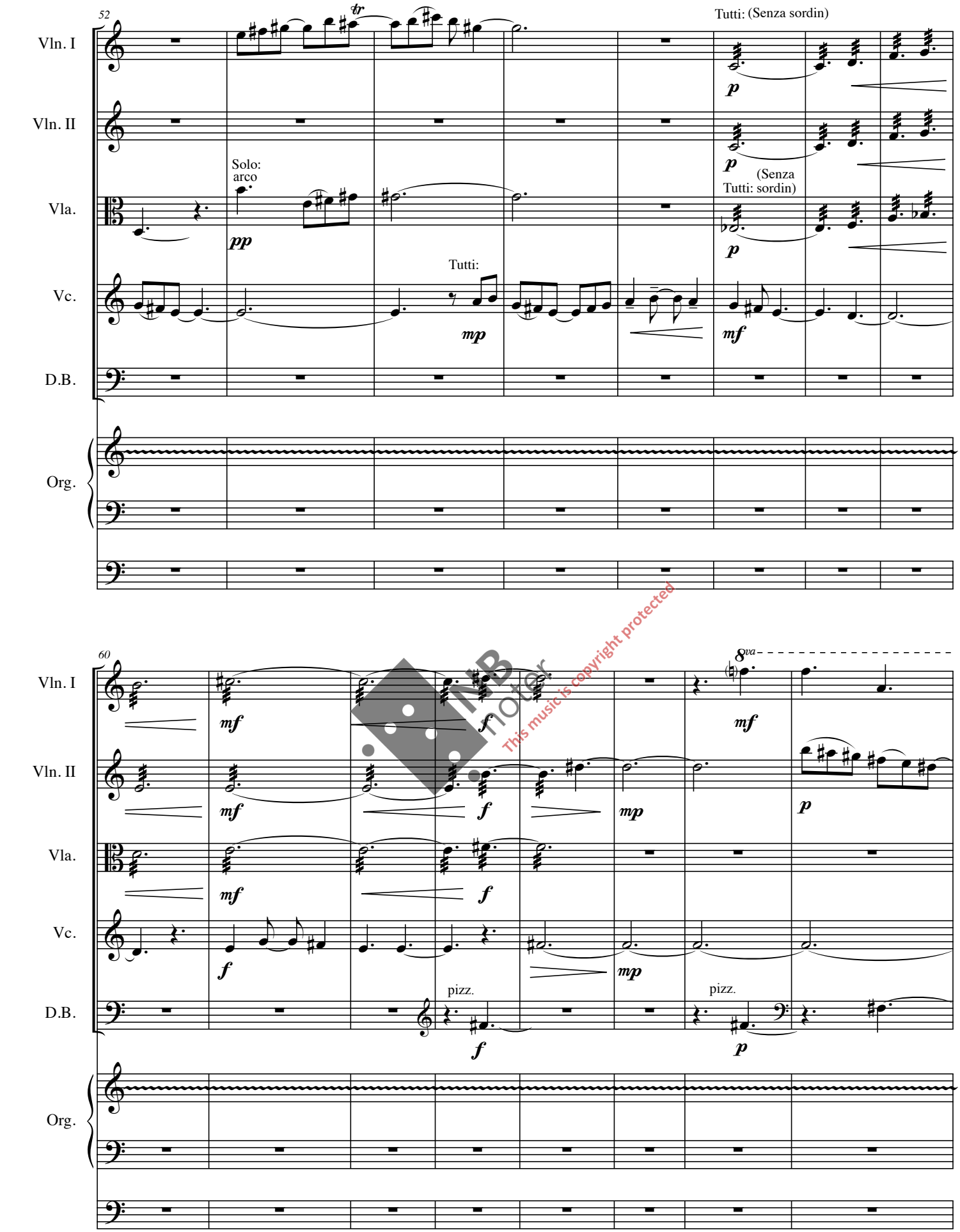

This music is copyright protected

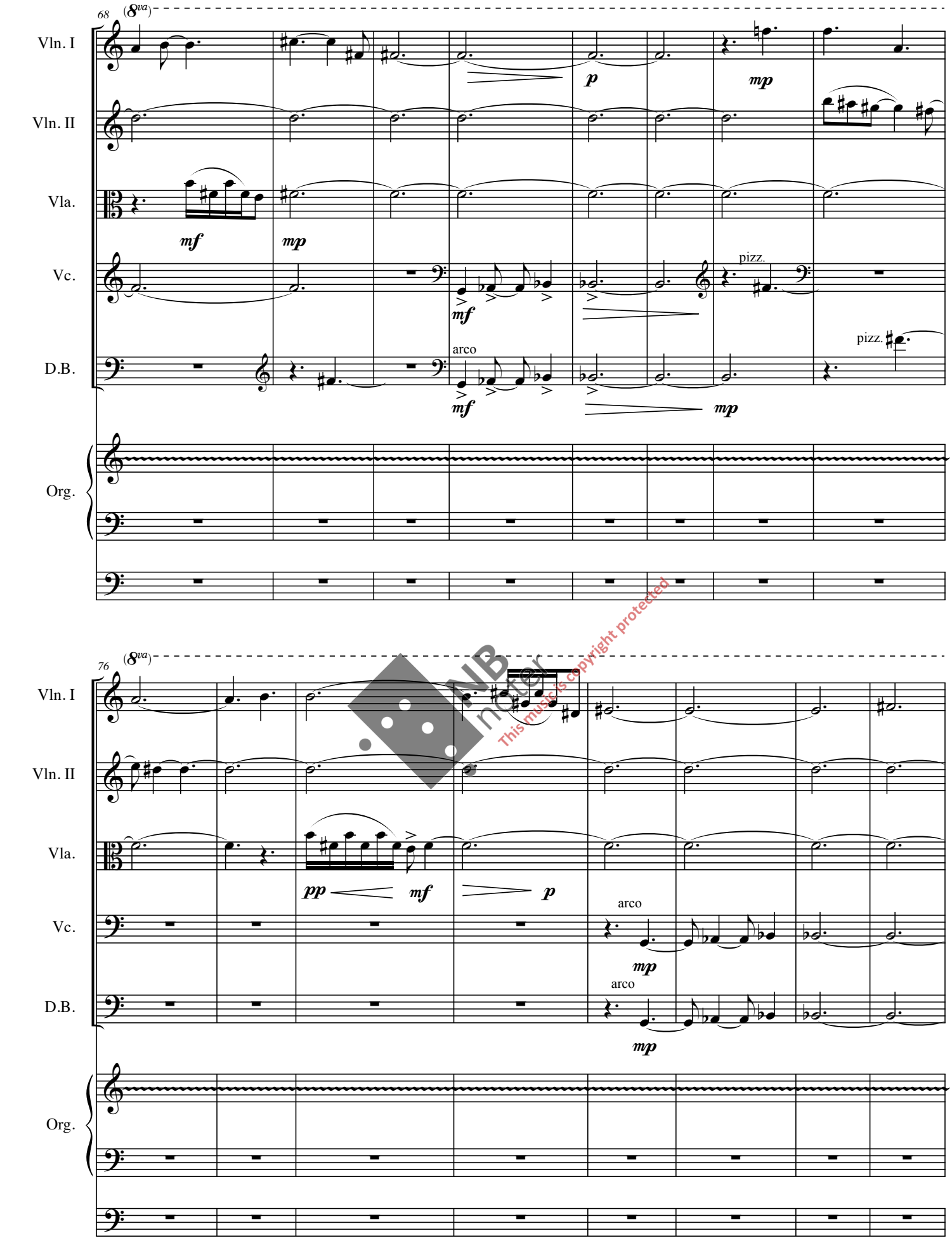

NB noter
This music is copyright protected

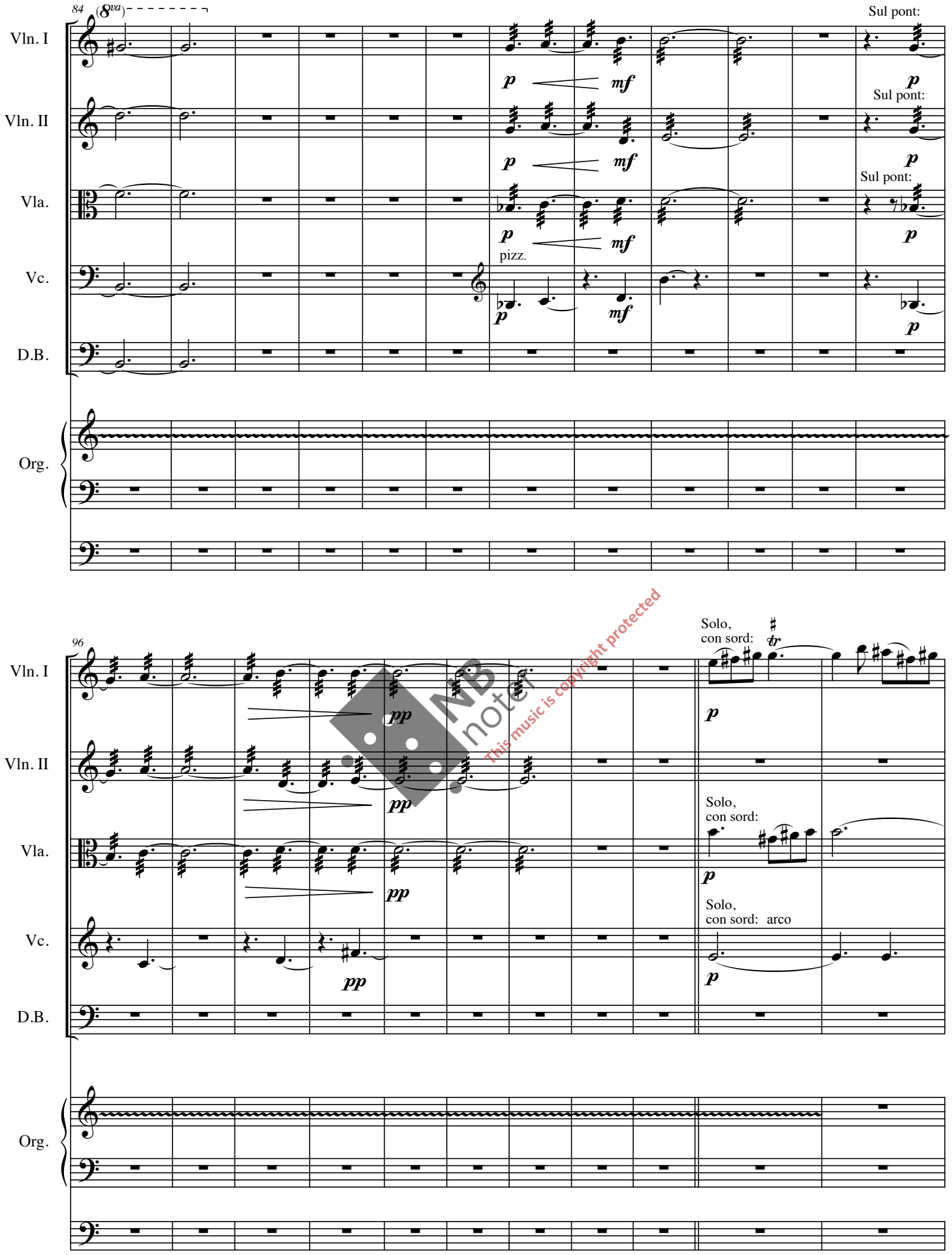

NB noter
This music is copyright protected

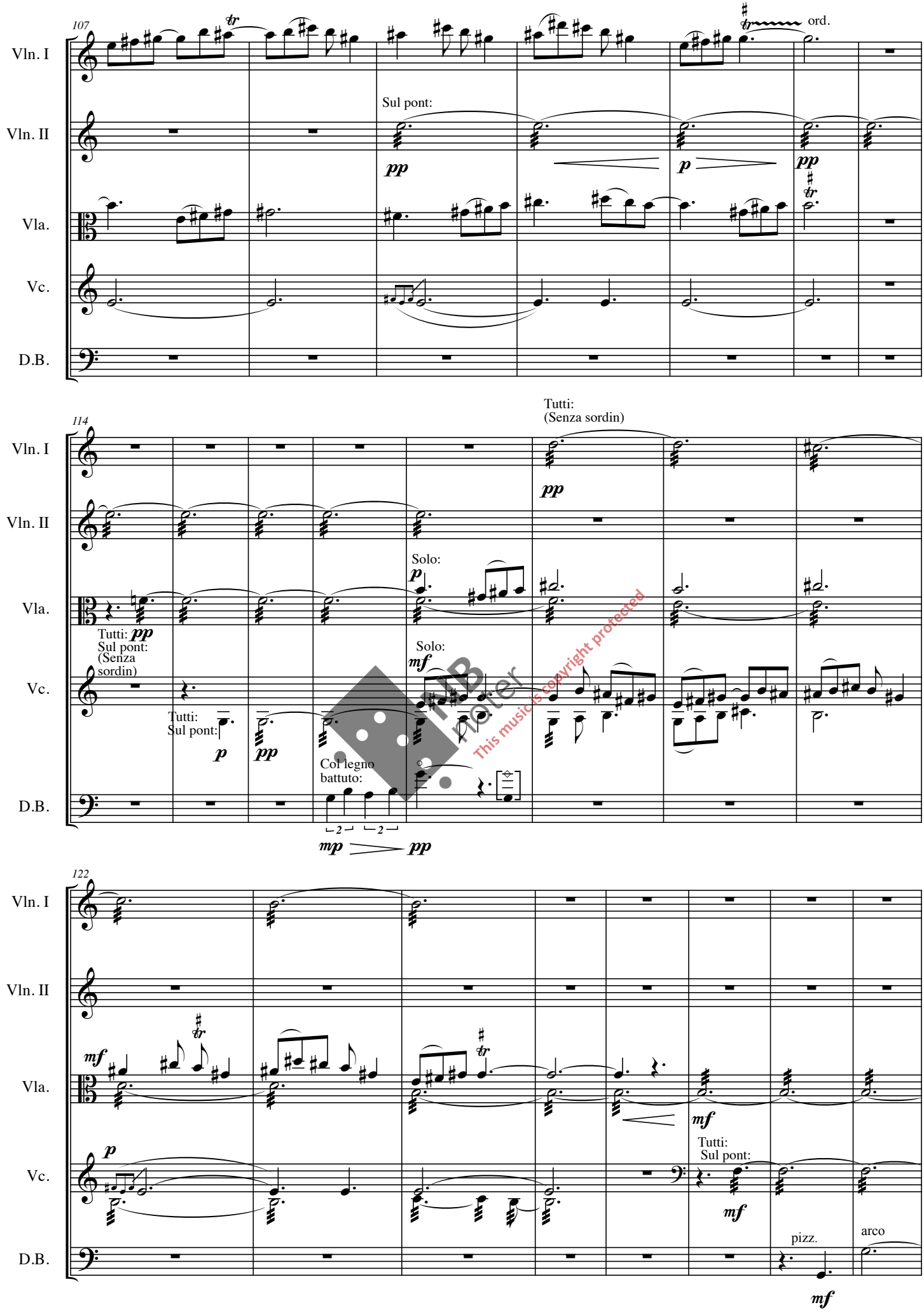

NB Noter
This music is copyright protected

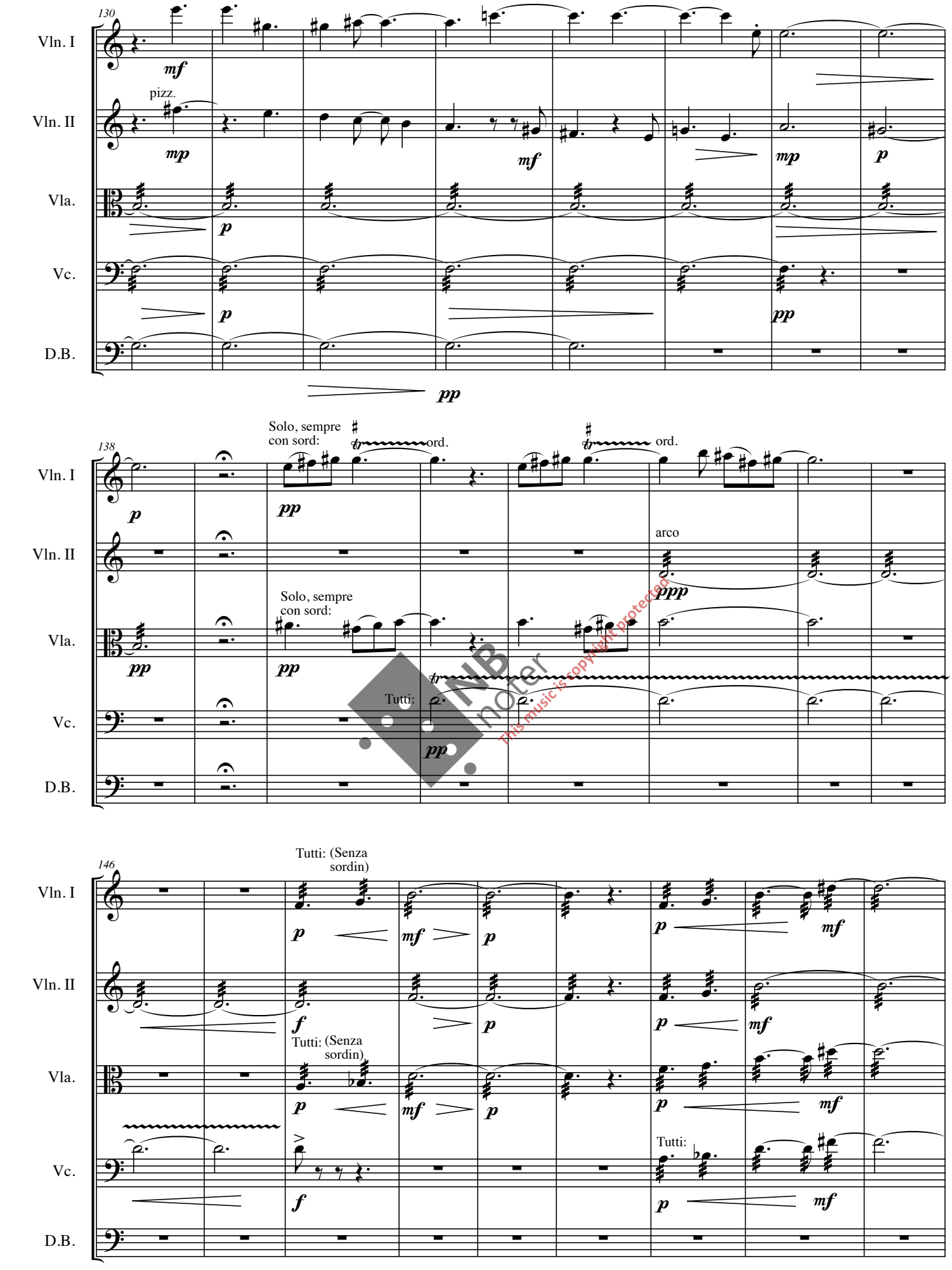

This music is copyright protected

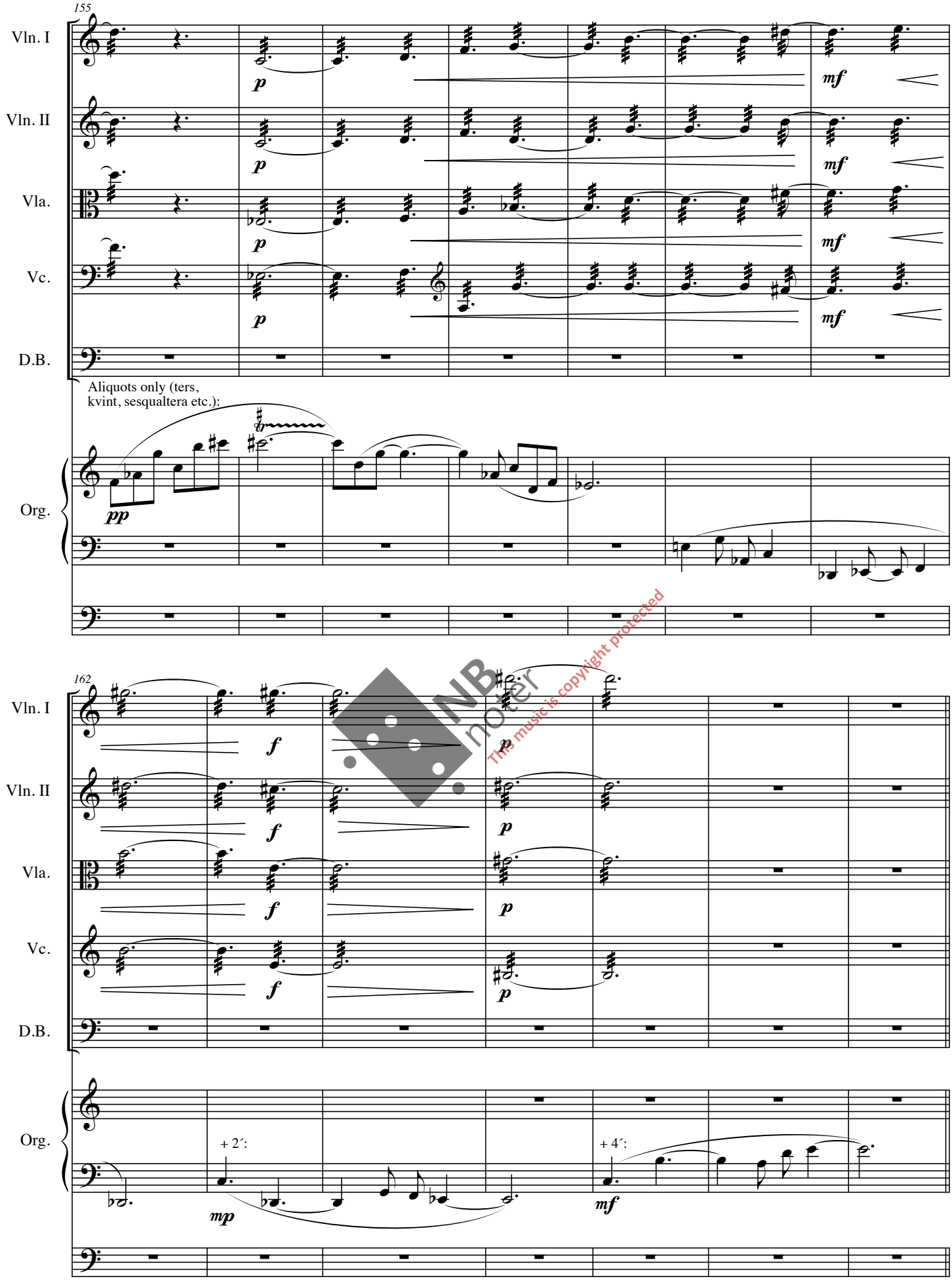

NB noter
This music is copyright protected

("And there were shepherds living out in the fields nearby, keeping watch over their flocks at night." Luke 2, 8)

II

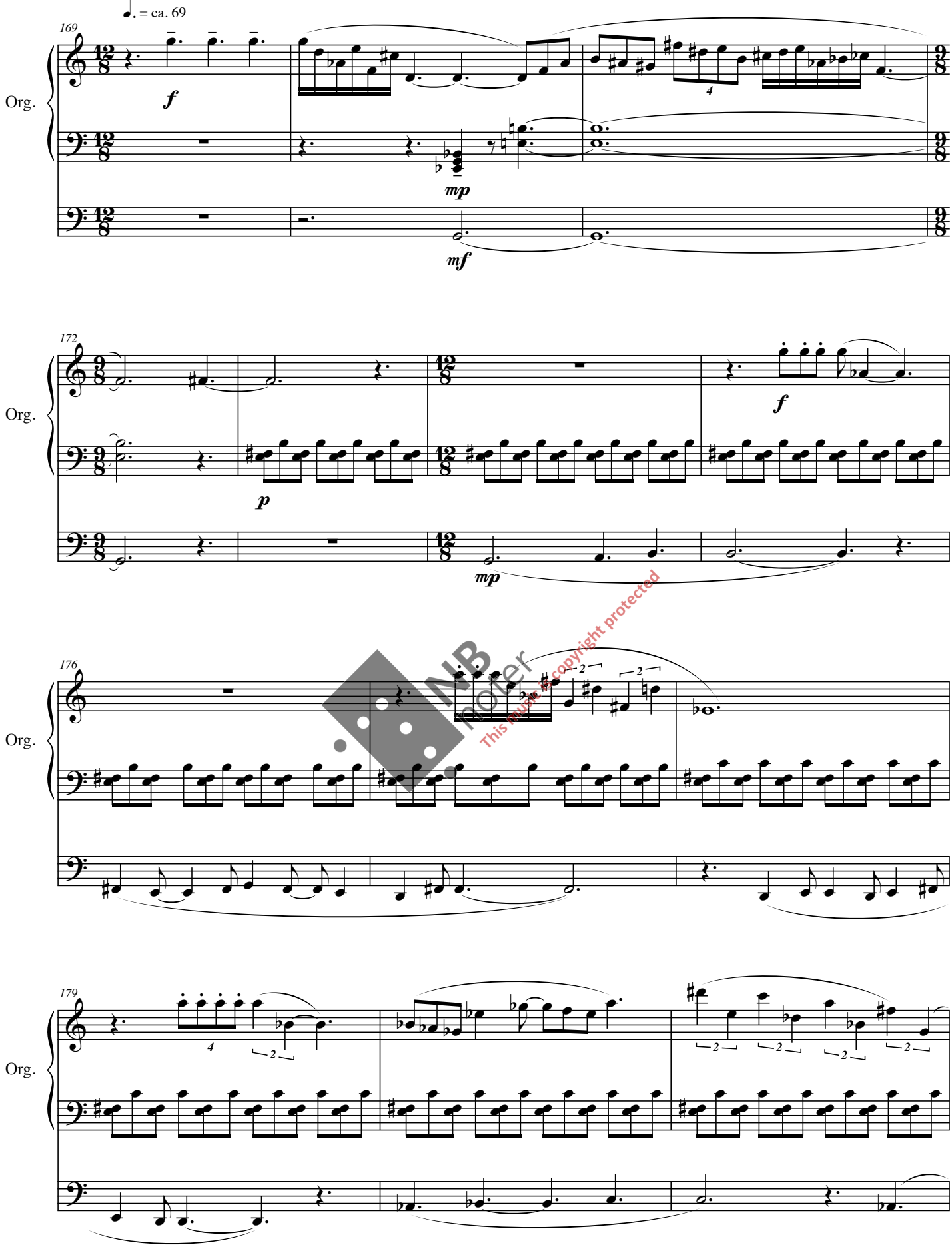

NB noter
This music is copyright protected

This music is copyright protected

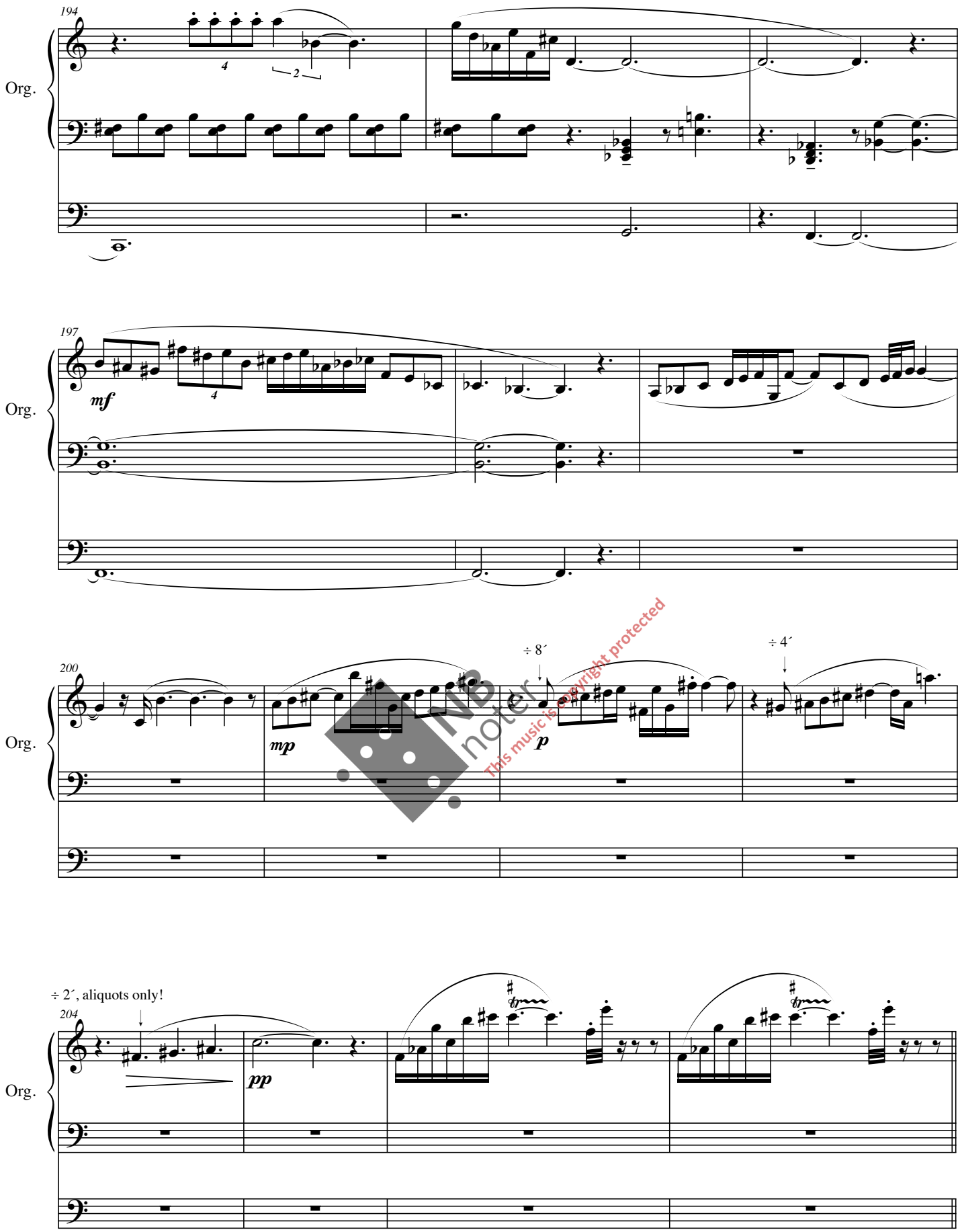

NB noter
This music is copyright protected

("An angel of the Lord appeared to them, and the glory of the Lord shone around them". Luke 2, 9a)

III

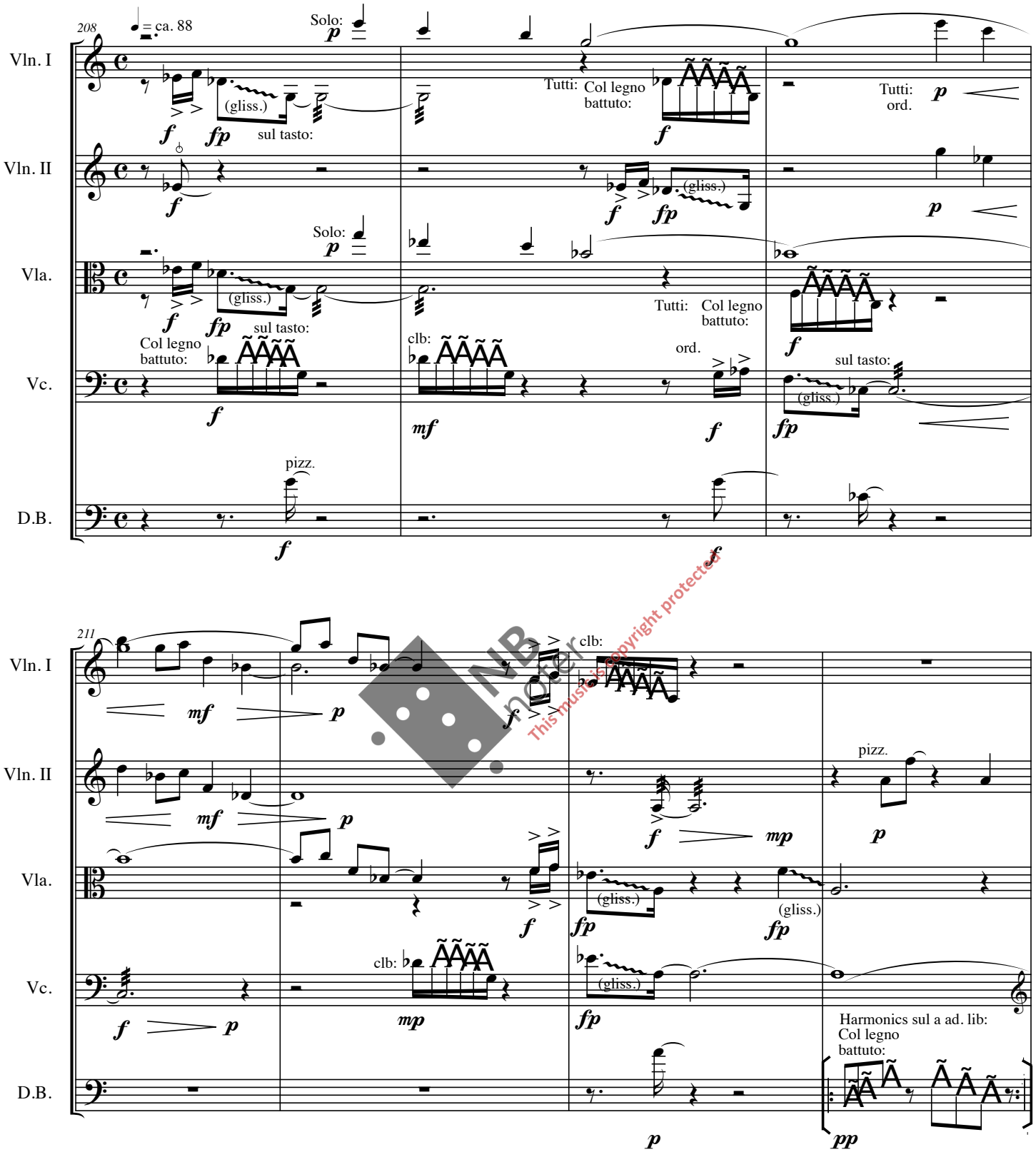

This music is copyright protected

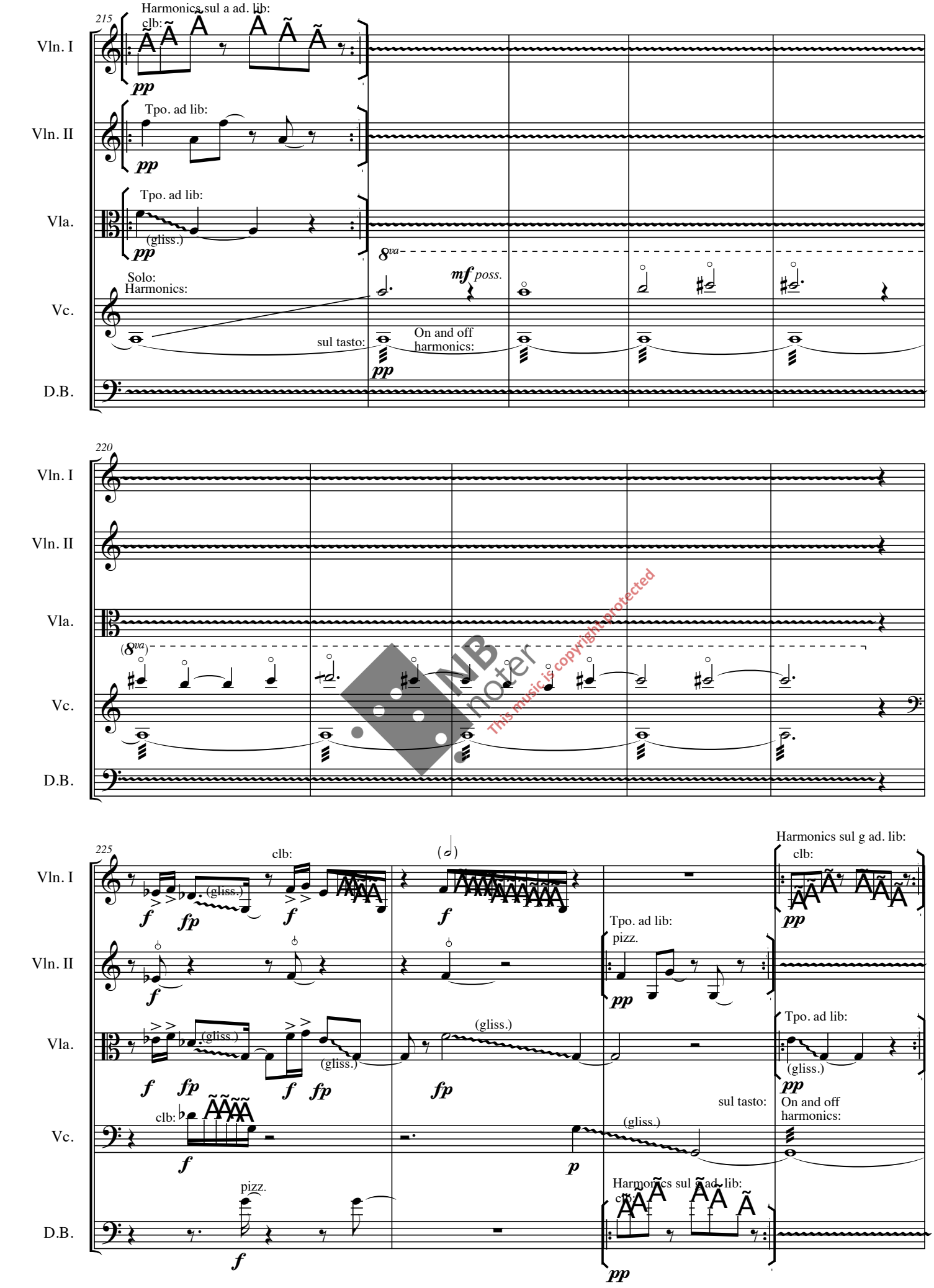

NB noter
This music is copyright protected

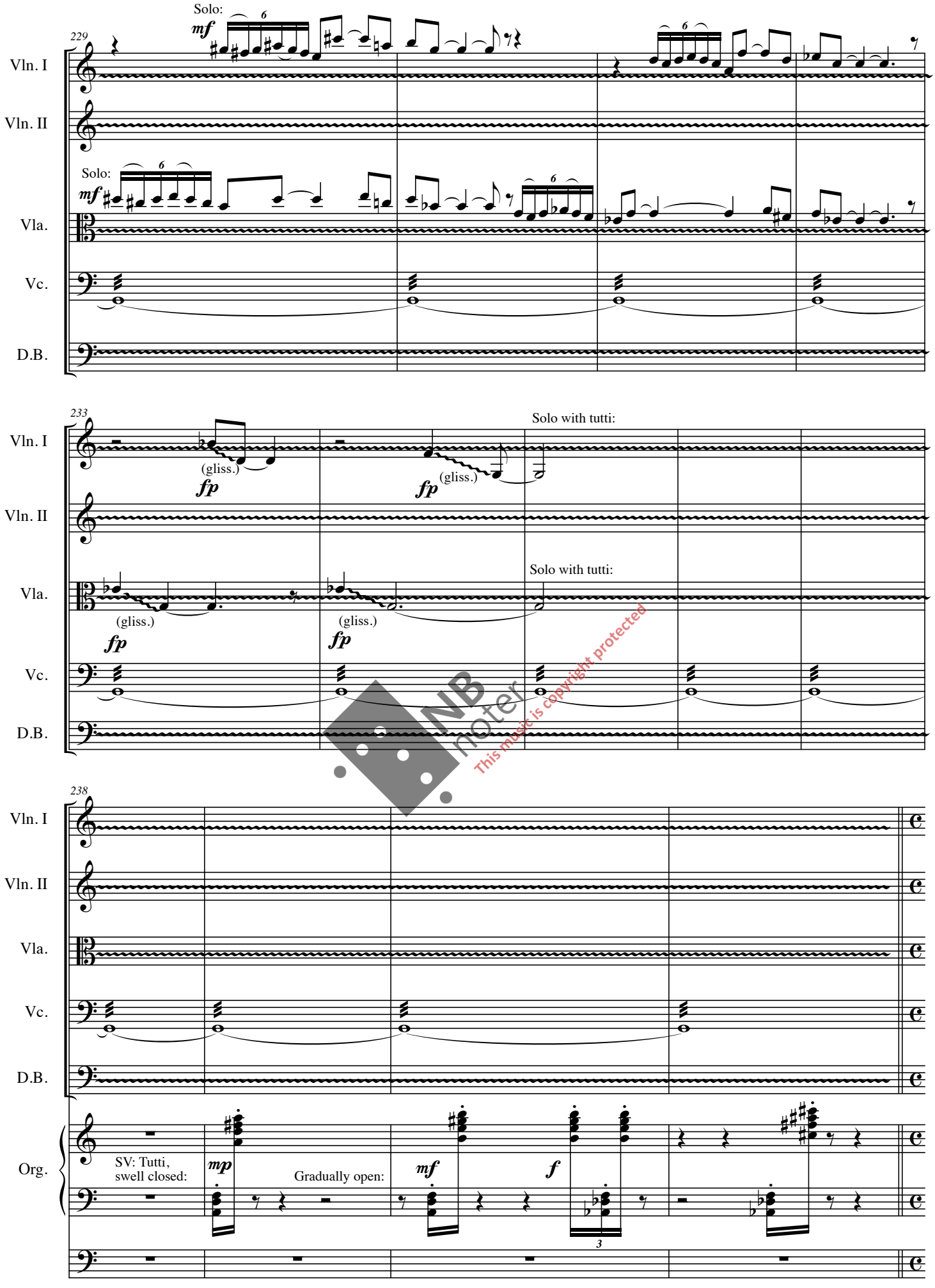

NB noter
This music is copyright protected

("and they were terrified." Luke 2, 9b)

IV

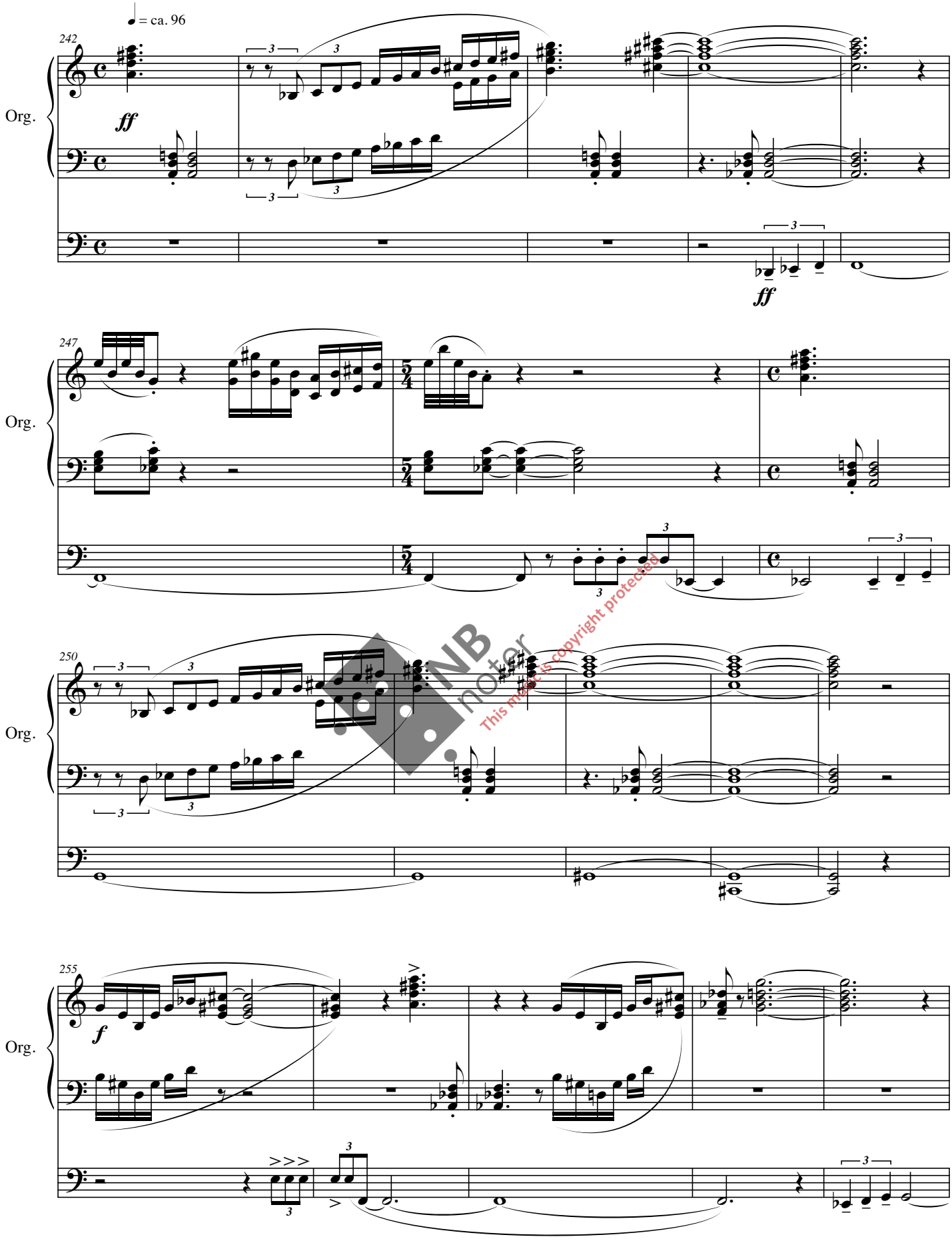

This music is copyright protected

This music is copyright protected

("Suddenly a great company of the heavenly host appeared with the angel, praising God and saying, "Glory to God in the highest heaven," Luke 2, 13-14a)

V

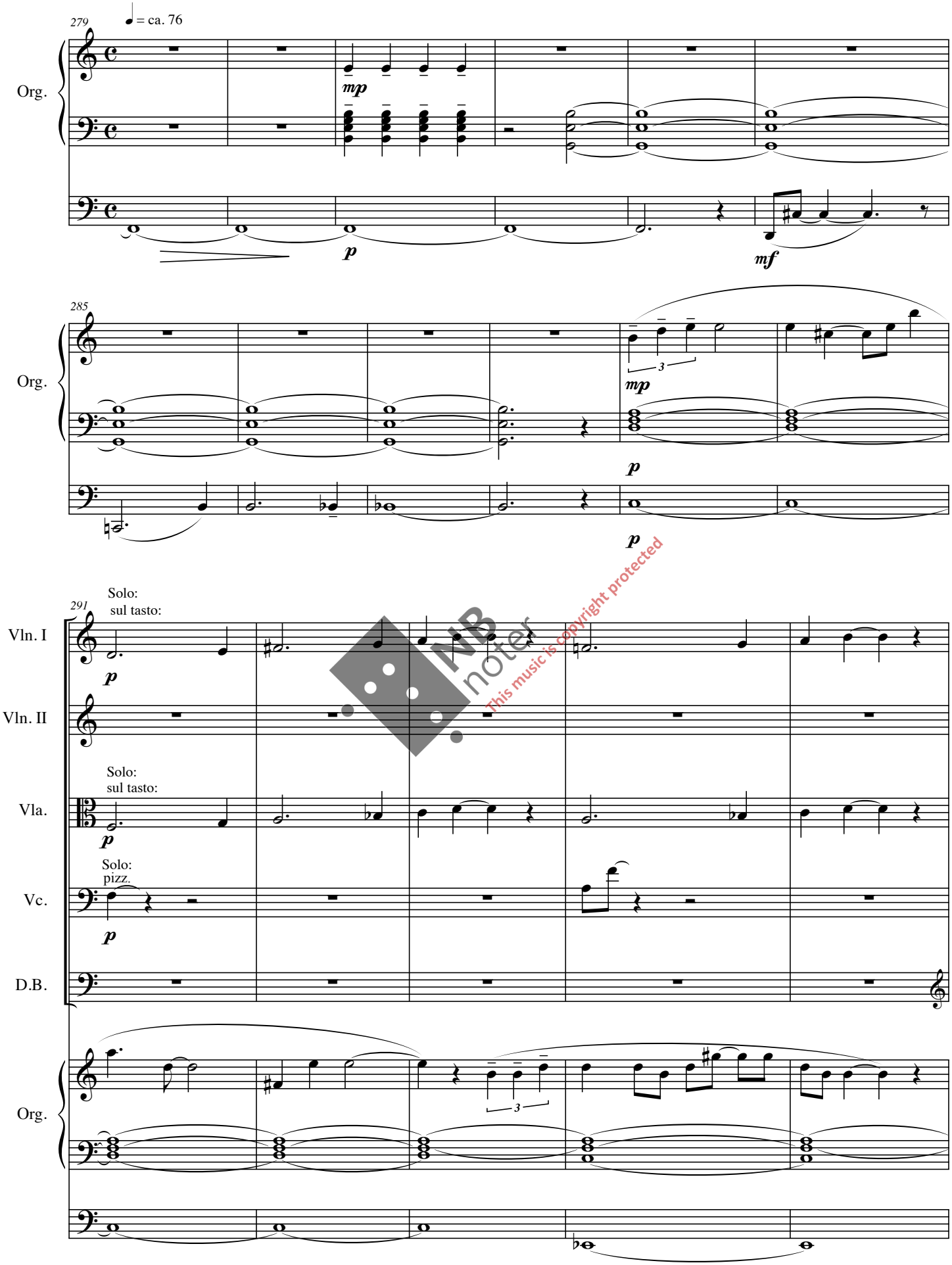

NB noter
This music is copyright protected

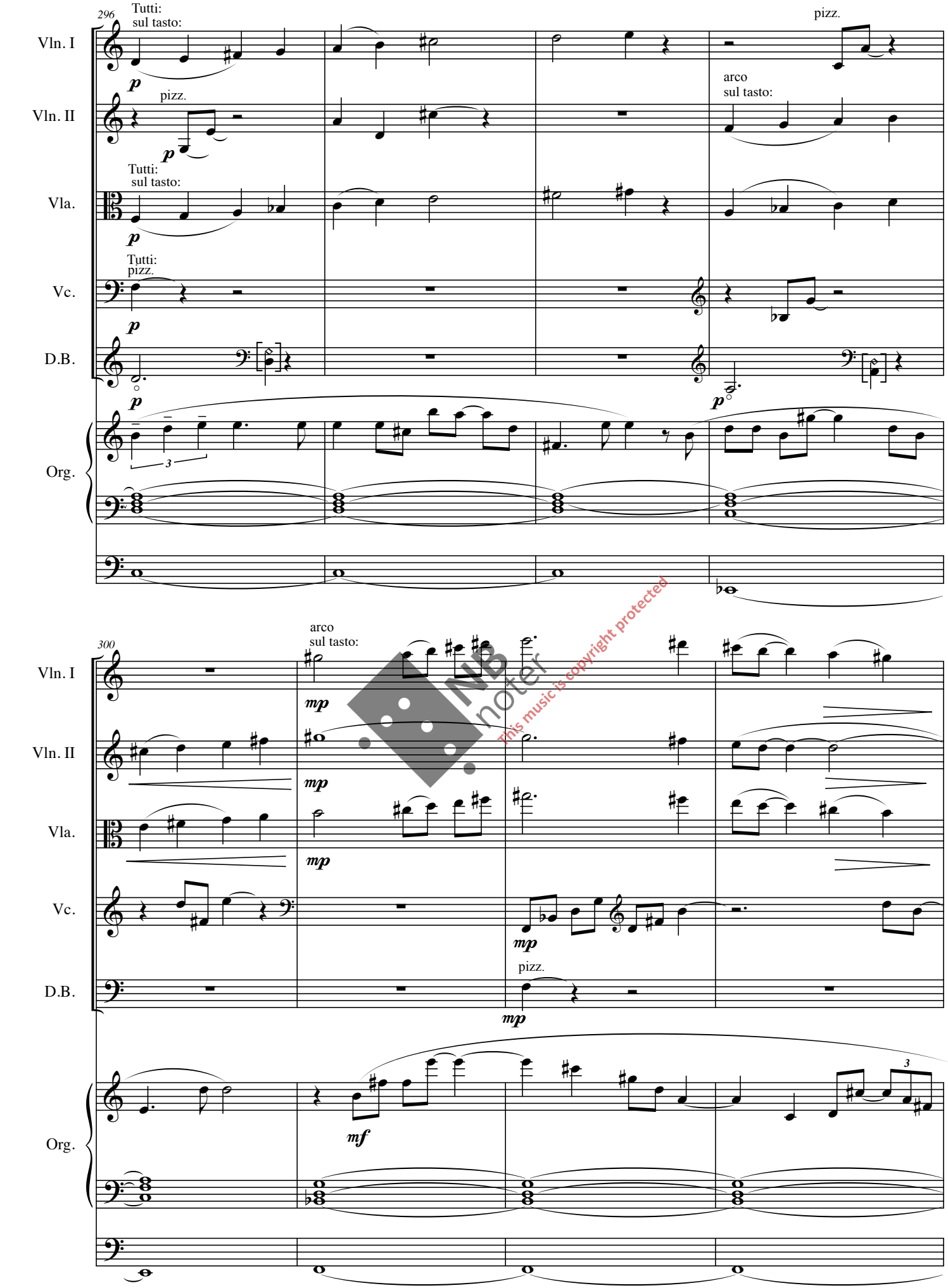

NB noter
This music is copyright protected

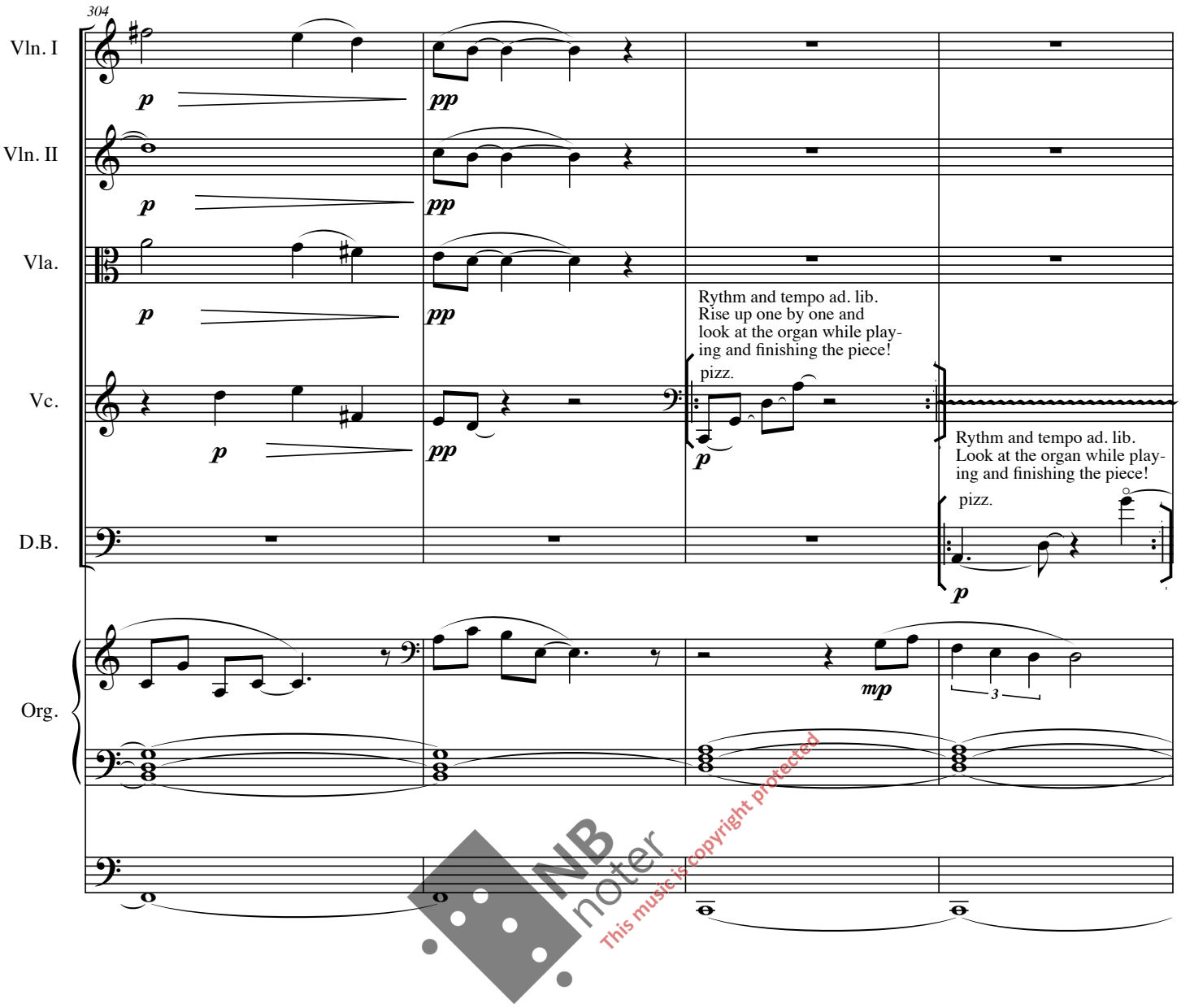

NB noter
This music is copyright protected

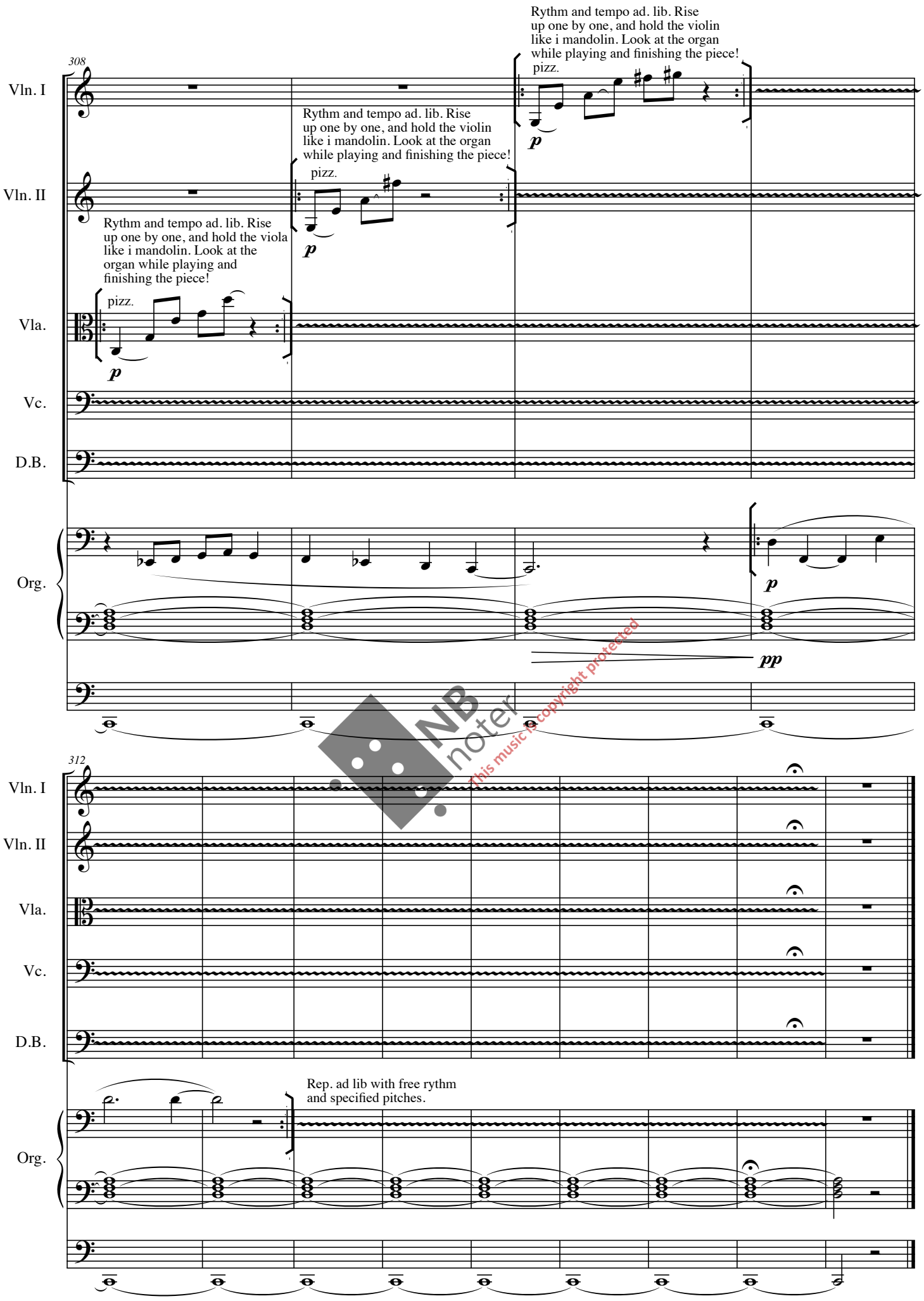

NB noter
this music is copyright protected

("and on earth peace to those on whom his favor rests." Luke 2, 14b)

H. Ø. Årnes
03. 03. 2011