

MUSIKK

FOR

TUBA -

KVARTETT

AV

STIG

NORDHAGEN

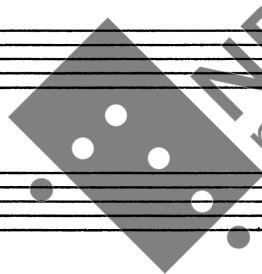

NB
noter

This music is copyright protected

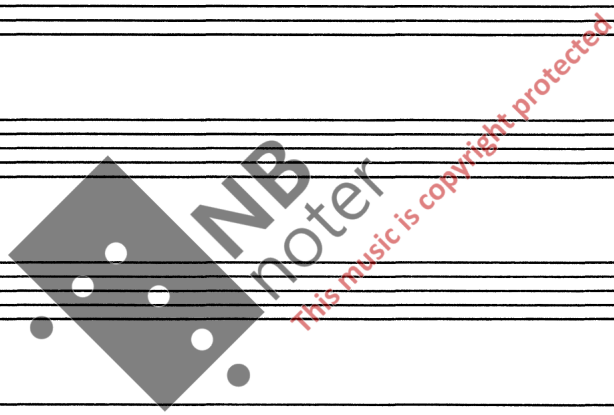

I GIOCOLO 2' 50"

II NOCTURNE 3' 00"

III TEMA MED
VARIASJONER 4' 45"

IV FINALE 3' 30"

DURATA 14' 05"

MUSIKK FOR TUBAKVARTETT

Shiq Nordhagen

$\text{♩} = 112$

I GIOCOSO

35 40 45 50 55

90

95

100

105

110

115

120

125

145

150

II

NOCTURNE

$\text{♩} = 42$

EUFONIUM 1 $3 \frac{12}{8}$

EUFONIUM 2 $7 \frac{12}{8}$

TUBA 1 $7 \frac{12}{8}$

TUBA 2 $7 \frac{12}{8}$

Dolce

Dolce

Dolce

Dolce

Dolce espressivo

mp

5

mp

p

mp

10

p

mp

15

20

25

mp

f

mp

f

30

pp

pp

pp

pp

III

TEMA MED VARIASJONER

(NORSK FOLKETONE)

♩ = 66 sempre tenuto

EUFONIUM 1 *mf*

EUFONIUM 2 *mf* sempre tenuto

TUBA 1 *mf* sempre tenuto

TUBA 2 *mf* sempre tenuto

♩ = 68 **VIVACE**

VAR. I

EUFONIUM 1 *p*

EUFONIUM 2 *p*

TUBA 1 *p*

TUBA 2 *p*

VAR II

cabro MODERATO LAZY

TUBA 1 SOLO

♩=84 ♪=168

VAR III EUFONIUM 1

EUFONIUM 2

♩=60

VAR IV EUFONIUM 1 $\frac{3}{4}$ $\frac{3}{4}$

EUFONIUM 2 $\frac{3}{4}$ $\frac{3}{4}$

TUBA 1 $\frac{2}{4}$ $\frac{2}{4}$

TUBA 2 $\frac{2}{4}$ $\frac{2}{4}$

sempre tenuto

p

sempre tenuto

p

Sempre tenuto

p

sempre tenuto

Poco a poco cresc.

Poco a poco cresc.

Poco a poco cresc.

Poco a poco cresc.

Watermark: NB noter, This music is copyright protected

Dynamic markings: p, P

$\text{♩} = 76$ sempre tenuto

VAR V EUP 1 $4/4$ mp sempre tenuto

EUP 2 $4/4$ mp sempre tenuto

TUBA 1 $4/4$ mp

TUBA 2 $4/4$ mp

mp

SIM.

mp

SIM.

mp

mp

mp

mp

mp

mp

mp

mp

mp

MORENDO

pp

MORENDO

pp

MORENDO

pp

mp

MORENDO

pp

mp

pp

IV FINALE

VIVO $\text{♩} = \text{cabo}$ **VIVO** $\text{♩} = \text{cabo}$

EUFONIUM 1
EUFONIUM 2
TUBA 1
TUBA 2

Pesante $\text{♩} = 84$

30

35

40

45

35

40

45

♩ = 66

QUASI CADENZA

mp accel mf 55

f accel. 100 RIT. a tempo ♩ = 66 mp

♩ = 100 3 RIT. mp

♩ = 56 P cresc. e accel. fp

Sigbjørn Norchagen
Gjörvik 17/12-89