

# floating point

for soprano & chamber ensemble

by  
**frank tveor  
nordensten**

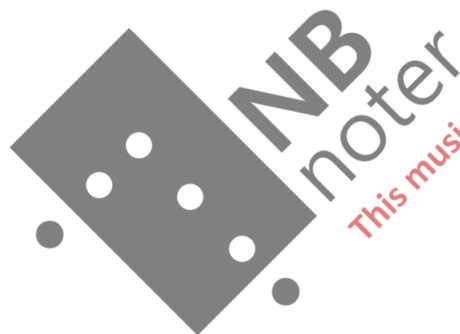

*This music is copyright protected*

**SCORE**

**NB**  
noter

*This music is copyright protected*

**frank  
tveor  
nordensten**

# ***floating point***

**Op 78, 1991**

**commissioned by  
the ULTIMA festival**  
(financed by the Norwegian State Cultural Council)

**flute / alto flute  
clarinet (A)  
electric guitar (Gibson Les Paul)  
soprano  
piano  
violin  
cello**

**I resquiescat page 1  
II the sphinx page 27  
III (heard in the) old devil's garden page 46**

**(poems by Oscar Wilde and William Blake)**

**total duration approx. 15 min**

**SCORE IN C**

**NB**  
noter

*This music is copyright protected*

# requiescat

flute

clar

et-guit

soprano

pno

violin

vcl

*f* *ffz* *f* *p*

*ff* *f*

*p* *p*

$\bullet = \text{ca. } 60$

1

3

This music is copyright protected

Fingering diagram for the piano accompaniment, showing a 6-fingered chord in the bass clef.

grow

*p* *f* *f* *p* *mf* *mf*

11

*pp*  
*f*  
*p*  
3  
3  
= ca 144  
*mf*  
*f*  
3  
*pp*  
*pp*

All her bright golden hair Tarnished with rust She that was young

15

5

This music is copyright protected

NB noter

3

poco cresc. 7

7

and far

poco cresc.

19

3

3

3

IMB noter

This music is copyright protected

mp *3* *f* *ff*  
*p* *f*  
*mf*  
Fal - len to dust

ritard. ♩ = ca. 60 ♩ = ca. 120  
*p*  
21

*p* *sfz* *f*

*mf* 3  
*mf* 3  
*p* 3  
*intense* 3  
*f* 3  
Li - ly - like, white as snow She  
*p*  
25  
*mf* 3  
*mf* 3  
*sim*

hard - ly knew she was a wo -

man so sweet she grew Li - ly - like

*pp*

(meno)

32

*f* *p*

This music is copyright protected

NB Anoter

white as snow She hard - ly

36

wo - man, so Sweet - ly she grew

44

*mp* cresc.

*cresc.*

*mp* cresc.

*p*

3

*mf*

3

so Sweet - ly she grew

*f*

47

*f*

3

3

50

ff

ff

ff

ff

54

This music is copyright protected

ff

ff

f

57

ff

ff

f

61

ff

fp

ff

ff

ff

p

ff

3

3

63

cresc

ff

ff dim

3

3

*f*  
Cof - fin - boa - rd Hea - vy stone Lie on her Bre - ast

*mf*

65

*mf*

Two empty musical staves.

Two empty musical staves.

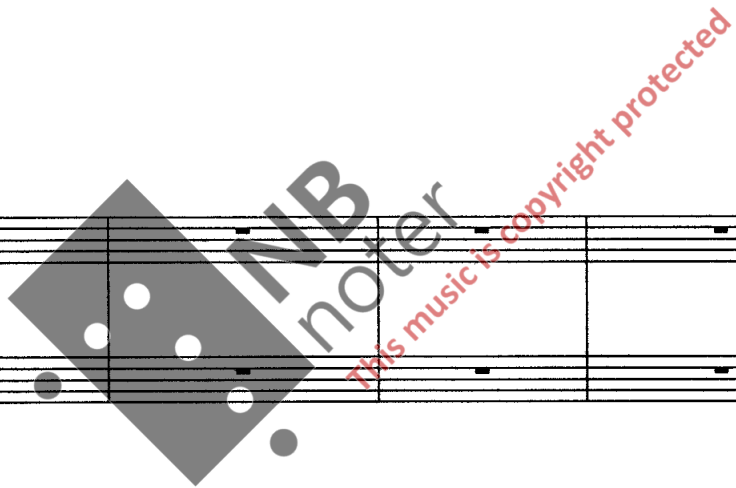

74

Pe- ace, pe- ace, she can-not hear Ly - re or

90

*mf*

*f*

*cresc*

*p*

*f* *pizz*

This music is copyright protected

# the sphinx

alto fl *sffz* *pp* *ff* *mf*

clar *pp* *ff*

el-guit *ff* *f*

soprano

pno  $\text{♩} = \text{ca. } 48$

violin *arco* *ppp* *p cresc.* 6

vcl *pizz* *p* *ff* *fp*

This music is copyright protected

*mf*

*p*

*p*

*f*

*p* (senza *leg.*)

*pp*

*pp*

3

15

19

*mf*

*p*

*mf* Your tongue is like a scar - let snake

*pp*

*mf*

25

NB noter  
This music is copyright protected

that dan - ces to fan - tas - tic tunes

*p* *f* *f*

3 3 3

♩ = ca 96

29

3  
3  
3  
*f* Your pulse makes poi - son - ous me - lod - ies  
32 *f*  
*mf*

34

39

Musical score for vocal and piano. The vocal line includes the lyrics "to fan-tas - tic tunes". The piano accompaniment features various dynamics including *ff*, *f*, and *f*.

48

*pp*

*cresc.*

*ff*

*pp*

*cresc*

*ff*

58 *ff*

*pp*

*pp*

*f* *p*

*pp*

3

♩ = ca. 48

68

*p* your black throat is like the hole left by some torch or burn - ing coal

*pp* *ff*

*p* *pp* *p*

*pp* *ff*

arco

76

on Sa-ra-cen - ic tap-es - tres. *pp* on Sa-ra-cen - ic Sa-ra-cen - ic

81

6 *arco* *pp*

*pp*

*pp*

pp

5

pp

p

pp

p

pp

ta - pe - stnes.

pp

ppp

p

86

8vb

8vb

pizz

arco

p

ppp

pp

This music is copyright protected

NB noter

(heard in the) old devil's garden

flute

clar

el-guit

soprano

pno

violin

vcl

*ff*

*f*

*p*

*f*

$\bullet = \text{ca. } 96$

1

This music is copyright protected

16

24

*p*

8va -

*p*

loco

*p* (molto stacc.)

29

*p*

*p*

*sim*

*sim*

34

mp f

mp f

*mf* Et - ter - m - ty Et - er - m - ty is in love

*pp*

43

*mp*

with the pro - duc - tions of time

with the pro - duc - tions of time

47

with the pro - duc - tions of time

50

musical score system 1

Staff 1: *cresc* *ff* *p*

Staff 2: *cresc* *ff* *p*

Staff 3: *cresc* *ff* *p*

Staff 4: (empty)

musical score system 2

Staff 5: *cresc* *ff* *p*

Staff 6: *ff* *p*

54

musical score system 3

Staff 7: *cresc.* *ff* *p*

Staff 8: *cresc* *ff* *p*

Empty musical staff.

(always "on top" of ensemble)

*p*

To cre - ate a lit - tle flow - er a lit - tle

65

con sord.

*pp ma espress*

musical score for the second system, featuring piano accompaniment. The system includes a large watermark reading "NB noter" and "this music is copyright protected".

69

musical score for the third system, featuring piano accompaniment.

la - bour the la - bour the la - bour of ag - es of ag - es of

73

ag - es of ag - es of ag - es

77

a lit - tle flo - wer

81

*f* Truth can nev - er be told so as to be und - er - stood and not be be - lie - v'd

♩ = ca. 96

87

senza sord

*mf*

*mf*

*mf*

*ff*

and not be be - lie - v'd

90

*ff*

*ff*

This music is copyright protected

NB noter

empty musical staff.

94

*pp*

101

*p* cresc

*p* cresc

110

*p*

*pp*

*f*

*pp*

ritard al fine

*pp*

110

*molto dim*

*pp*

*ppp*

*ppp*

This music is copyright protected

NB noter
