

frank nordensten

# BORDERLINES

for sextet

SCORE

# BORDERLINES

6 cases for six

Flute

Clarinet in Bb

Violin

Cello

Piano

Percussion (1 player)

[Snare drum,  
Gran cassa (Schwammschlägel),  
Vibraphone]

for ENSEMBLE KAMMERKLANG  
dedicated to Roger A. Vigulf

DURATION approx. 10 minutes

# Borderlines

frank nordensten

## Case I

$\text{♩} = 116$

Flute

Clarinet in Bb

Violin

Violoncello

Piano

Bass Drum

B. Dr.

*pp* *3*

*fp*

*mp*

*8va*

Fl.

Cl. in Bb

Vln

Vc.

Pno

*pizz.*

*mp*

*f* *p*

*pp*

6

11

Fl.

Cl. in Bb

Pno

B. Dr.

*mf* *p* *f* *p*

15

Fl.

Cl. in Bb

Pno

B. Dr.

*f* *mp*

21

Fl.

Cl. in Bb

Vln

Vc.

Pno

*pizz.* *arco* *p* *f*

Measures 37-43:

- Fl.: *mf*
- Cl. in Bb: *mf* (measures 37-42), *pp* (measure 43)
- Vln: *mf* (measures 37-42), *pp* (measure 43)
- Vc.: *mf* (measures 37-42), *pp* (measure 43, *arco*)
- Pno: *mf* (measures 37-42), *pp* (measure 43)
- B. Dr.: *mf*

Measure 44:

- Fl.: *mp*
- Cl. in Bb: *mp*
- Vln: *mp*
- Vc.: *mp*
- Pno: *pp* (8va), *p*
- B. Dr.: *p*

Watermark: NB noter, this music is copyright protected

53

Fl.

Cl. in Bb

Vln

Vc.

Pno

B. Dr.

61

Fl.

Cl. in Bb

Vln

Vc.

Pno

*pp*

*pp*

66

Fl.

Cl. in B $\flat$

Vln

Vc.

Pno

*f*

*mp*

*mp*

71

Fl.

Cl. in B $\flat$

Vln

Vc.

Pno

*mp*

*pp*

*pp*

76

Fl. *pp* *mf* *pp* *mf*

Cl. in Bb *pp*

Vln

Vc.

Pno *p*

80

Fl. *pp*

Cl. in Bb

Vln

Vc.

Pno *p*

84

Fl.

Cl. in Bb

Vln

Vc.

Pno

*mp* *mf* *p*

89

Fl.

Cl. in Bb

Vln

Vc.

Pno

*p* *f* *pizz.*

94

Fl.

Cl. in B $\flat$

Vln

Vc.

Pno

*arco*  
*p*

*arco*  
*p*

*ff*

*f*

*mp*

99

Fl.

Cl. in B $\flat$

Vln

Vc.

Pno

*mp*

*ff*

*mp*

*mp*

103

Fl.

Cl. in Bb

Vln

Vc.

Pno

*ff*

*sfz*

7

Fl.

Cl. in Bb

Vc.

Pno

B. Dr.

*p*

*pp*

B. Dr.

*p*

12

Fl.

Cl. in Bb

Vln

Vc.

Pno

B. Dr.

*p*

*pp*

*mp*

*espressivo*

17

Fl.

Cl. in Bb

Vln

Vc.

Pno

B. Dr.

*pp*

To Sn. Dr.

*pp*

# Case III

$\text{♩} = 126$

Flute

Clarinet in Bb

Violin

Violoncello

Piano

Vib.

*pp* < *f*

*pp*

*p*

*mf*  
*ff*

Fl.

Cl. in Bb

Vln

Vc.

Pno

Vib.

*ff*

*pp* < *f*

*pp*

*mf*

13  $\text{♩} = 126$   $\text{♩} = 126$

Cl. in Bb

Vln

Vc.

Pno

Vib.

*mp* *f*

*p* *p*

*f* *mf*

20  $\text{♩} = 126$   $\text{♩} = 126$

Fl.

Cl. in Bb

Vln

Vc.

Pno

Vib.

*p* *p*

*p* *p*

*f* *f*

*pp* *p*

*p* *p*

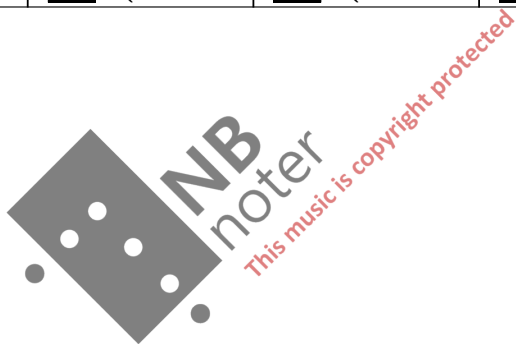

38

Fl.

Cl. in Bb

Pno

Vib.

*pp*

*mf*

*p*

8

44

Fl.

Cl. in Bb

Vln

Vc.

Pno

Vib.

*f*

*p*

*ff*

*p*

*pp*

*f*

*p*

To B. Dr.

54

Fl.

Cl. in Bb

Pno

B. Dr.

*p*

*mp*

*f*

*p*

B. Dr.

To Sn. Dr.

68  $\text{♩} = 126$

Fl. *p* *p poss.*

Cl. in B $\flat$  *p* *p*

Vln. *p* *pizz.* *p*

Vc. *p*

Pno *f*

Sn. Dr. *mp* Sn. Dr. To Vib. Vib. *p*

79

Fl.

Cl. in B $\flat$

Vln.

Pno *mp*

Vib.

86

Fl.

Cl. in Bb

Vln

Vc.

Pno

Vib.

B. Dr.

*pp*

*pizz.*

*mp*

*p*

*8va*

*pp*

*mp*

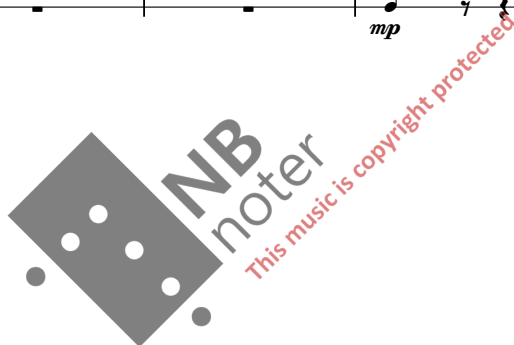

# Case IV

$\text{♩} = 52$

Flute

Clarinet in Bb

Violin

Violoncello

Piano

Vibraphone

Bass Drum

Snare Drum

Fl.

Cl. in Bb

Pno

Vib.

14 **ritardando**.....  $\text{♩} = 42$

Fl. *p poss, dolce*

Cl. in Bb *pp*

Pno

Vib. *pp*

18

Fl. *pp*

Cl. in Bb *ppp*

Pno

Vib. *pp*

# Case V

♩ = 56

Flute

Clarinet in Bb

Violin

Violoncello

Piano

Vibraphone

*pp espress.*

Vib.

*pp*

Fl.

Cl. in Bb

Vln

Vc.

Pno

Vib.

*mf*

*mf*

*mf*

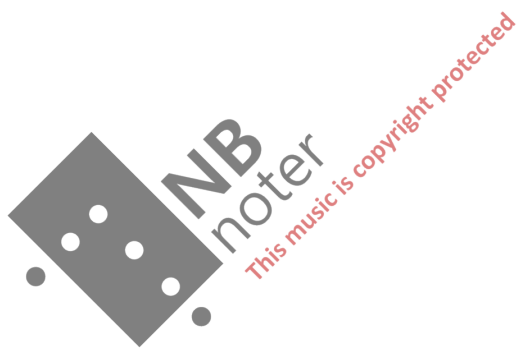

11

Fl.

Cl. in Bb

Vln.

Vc.

Pno

Vib.

17

Cl. in Bb

Vc.

Pno

Vib.

solo

*p* *espress.*

*pp*

*8va* *mp*

*pp*

23

Vc.

Pno

Vib.

12

Fl.

Cl. in B $\flat$

Vc.

Pno

B. Dr.

*mf*

*f*

*mp*

15

Fl.

Cl. in B $\flat$

Vln

Vc.

Pno

B. Dr.

*f*

*pizz.*

*mp*

*mp*

To Vib.

*mf*

20

Cl. in Bb

Vc.

Pno

Vib.

26

Cl. in Bb

Vc.

Pno

Vib.

32

Fl.

Cl. in Bb

Vln

Pno

Vib.

37

Fl.

Cl. in Bb

Vln

Vc.

Pno

Vib.

*mf*

4

5

4

5

8va

42

Fl.

Cl. in Bb

Vln

Vc.

Pno

Vib.

arco

*p*

*mf*

*mp*

*p*

*mf*

8va

8va

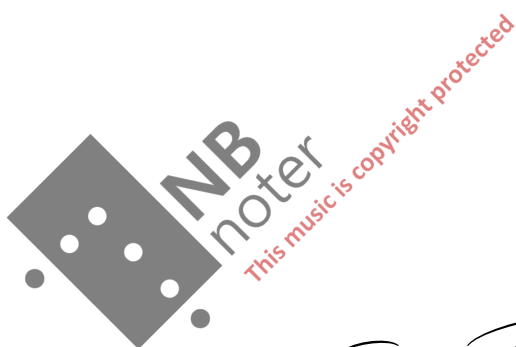

47

Fl. *p* *f* *mp*

Cl. in Bb *p* *f* *pp* pizz.

Vln *pp* *mp* pizz.

Vc. *p* *mp*

Pno *mp*

Vib. To B. Dr. B. Dr. *f*

