

nordensten

24 preludes &
fugues
for piano

commissioned by Jørgen Larsen
finances by Norsk Kulturråd and Det Norske Komponistfond

corrected edition
(preliminary)
June 1999

$\text{♩} = \text{ca. 48}$

1

sfz *mp*

$\text{♩} = \text{ca. 48}$

5

p *sensual*

9

13

17

cresc.

$\text{♩} = \text{ca. 48}$

21

f *pp*

1 $\bullet = 112$

mp

4

7

OK

10

OK

13

16

18

20

22

24

26

28

30

32

34

36

38

40

42

44

46

♩ = ca. 100 *nervoso*

Measures 4-6 of the piece. The right hand continues with its intricate rhythmic texture, while the left hand provides a steady accompaniment.

Measures 10-12 of the piece. The right hand's rhythmic complexity is maintained throughout.

Measures 13-15 of the piece. The piece concludes with a final cadence in the right hand.

♩ = ca. 60 *meditativo*

$\text{♩} = \text{ca. } 48 \text{ semplice}$

1

7

13

20

27

♩ - ca. 66

1

9

14

19

24

28

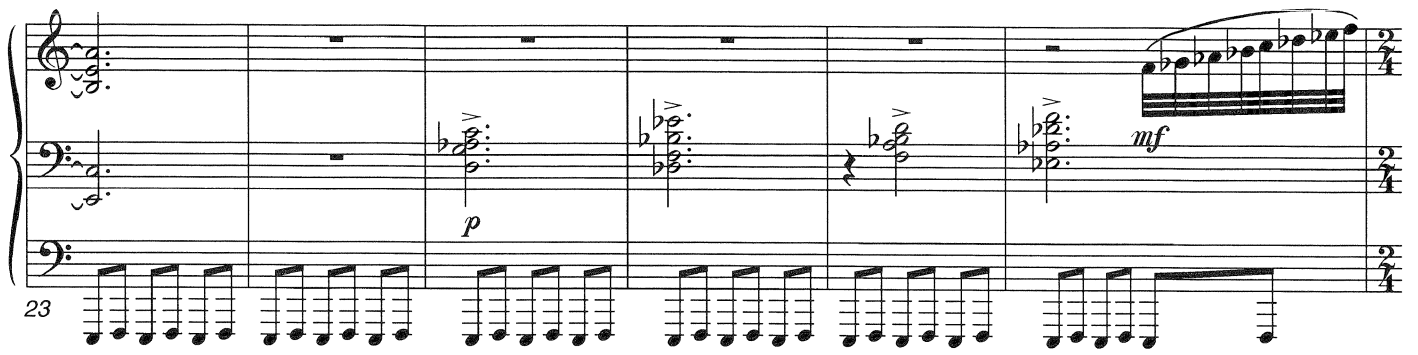

1

7

12

16

18

NB noter
This music is copyright protected

♩ = ca. 52

♩ = ca. 84

16

20

21

22

23

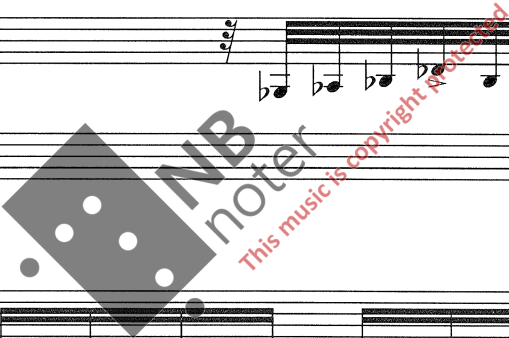

♩ = 112

p

1

9

16

23

31

38

45

♩ = ca. 60

pp

(poco arpeggiato ad lib.)

p

1

7

12

(non arp.)

pp

17

♩ = ca. 132

5

9

12

16

20

23

27

31

NP noter
This music is copyright protected

♩ = ca. 60 *dramatico*

1 *f* *8vb*

7 *f* *p* *loco*

13 *f* *8vb* *loco*

18 *mf* *p* *p*

rallentando...
21

1 $\bullet = \text{ca. } 66$

8

14

19

24

29

35

43

49

55

61

3 3 3 3 3 3 3 3

65

3

70

This music is copyright protected

3

16

18

20

23

24

10

26

1 ♩ = ca. 120

5

10

13

16

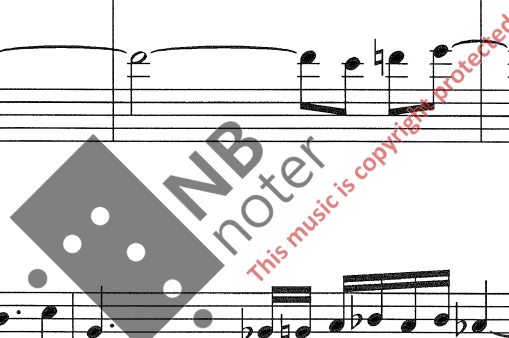

19

22

25

29

35

40

43

46

49

53

57

60

molto rit.

♩ - ca. 96 molto scherzando

1

p

4

p

f

p

7

11

14

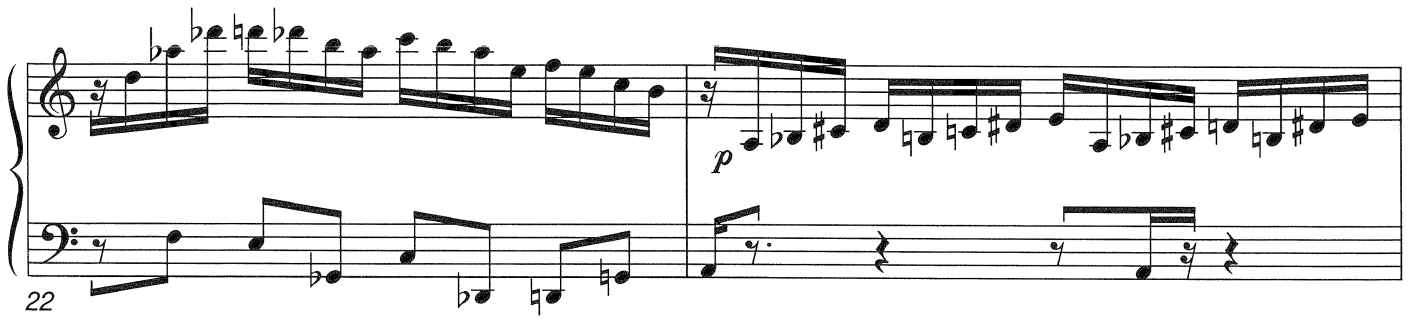

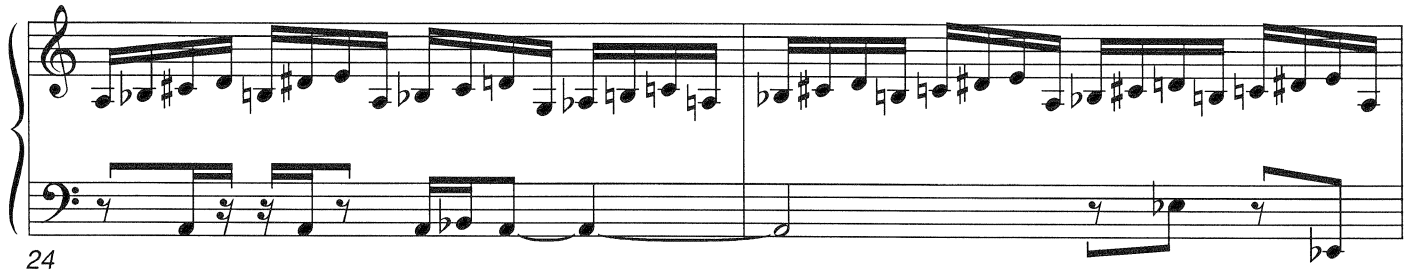

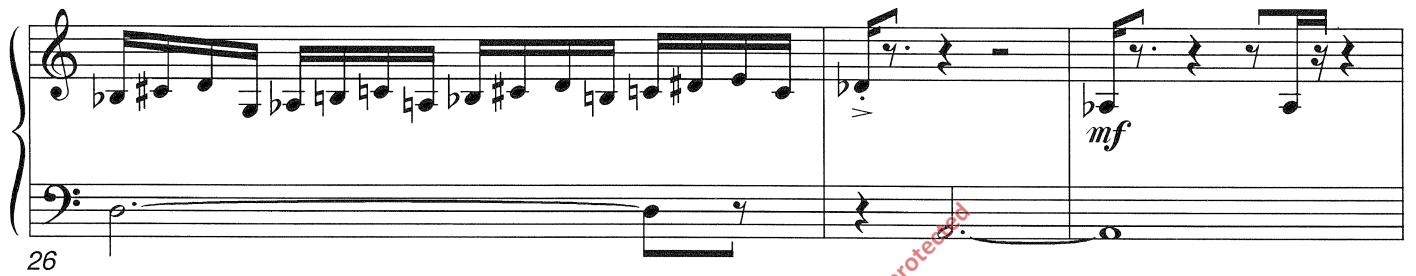

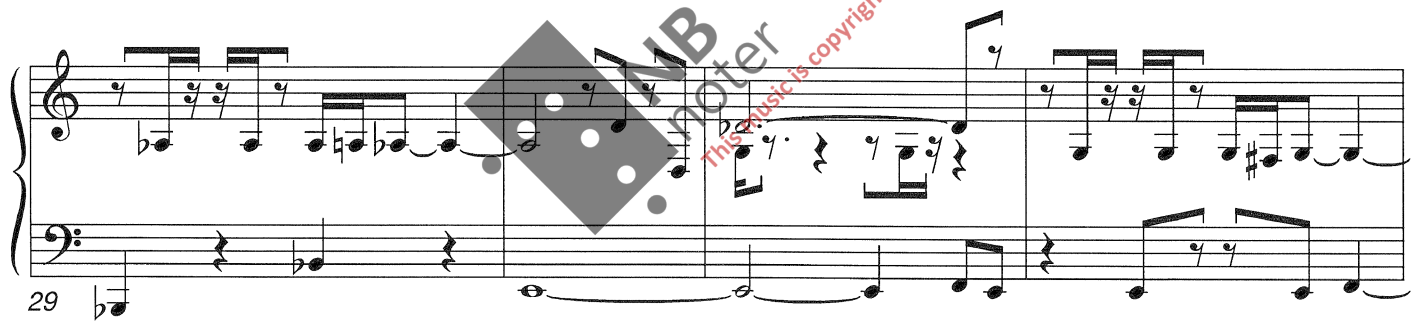

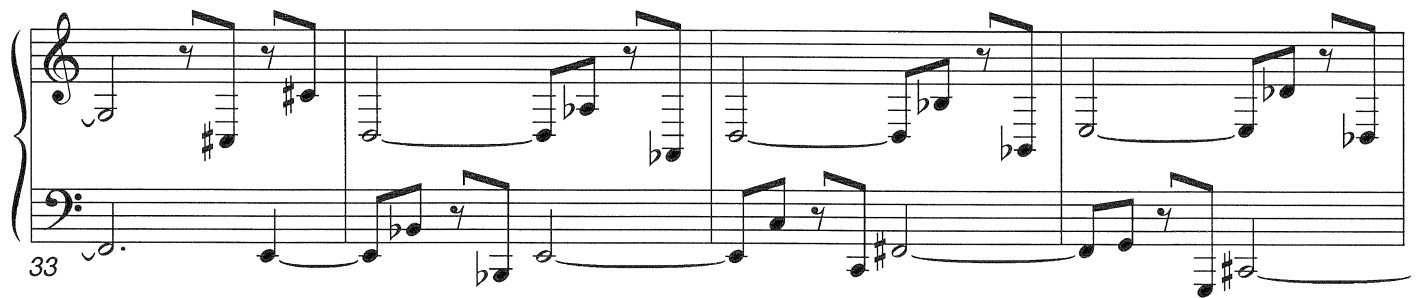

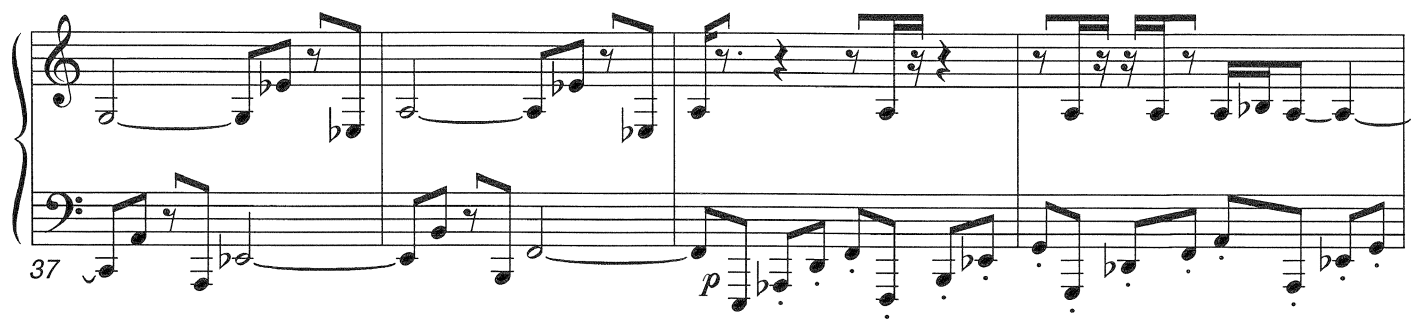

♩ ca. 96 semplice

1

6

10

14

♩ = ca. 144

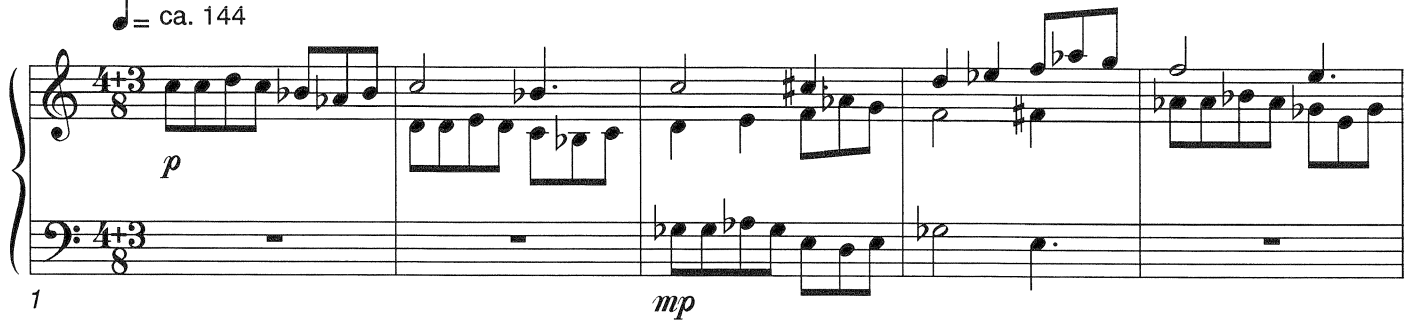

1 *p* *mp*

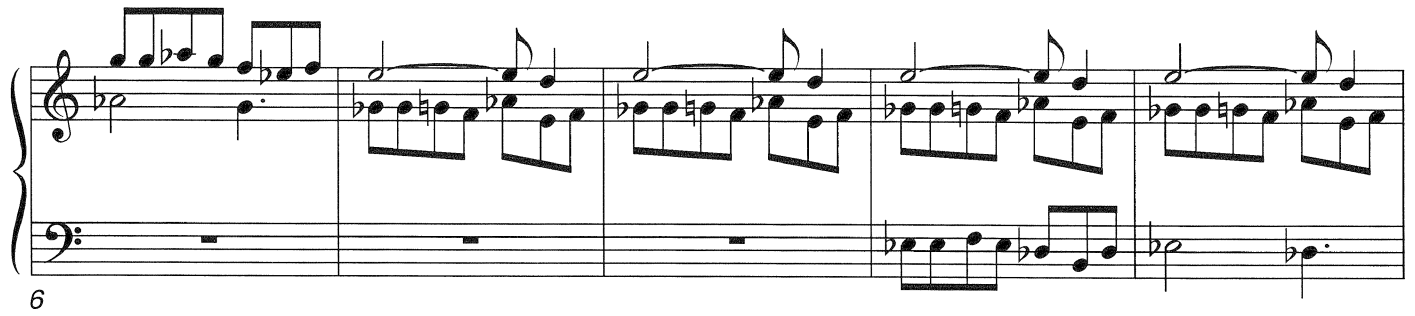

6

11 *mp*

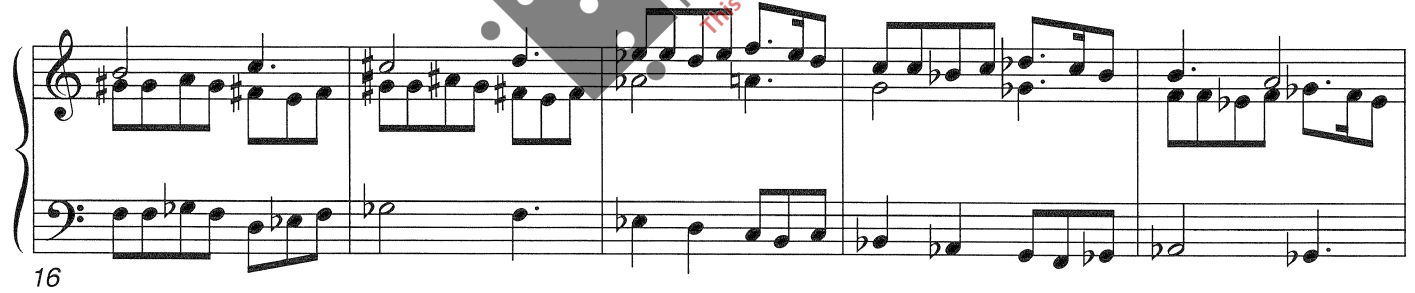

16

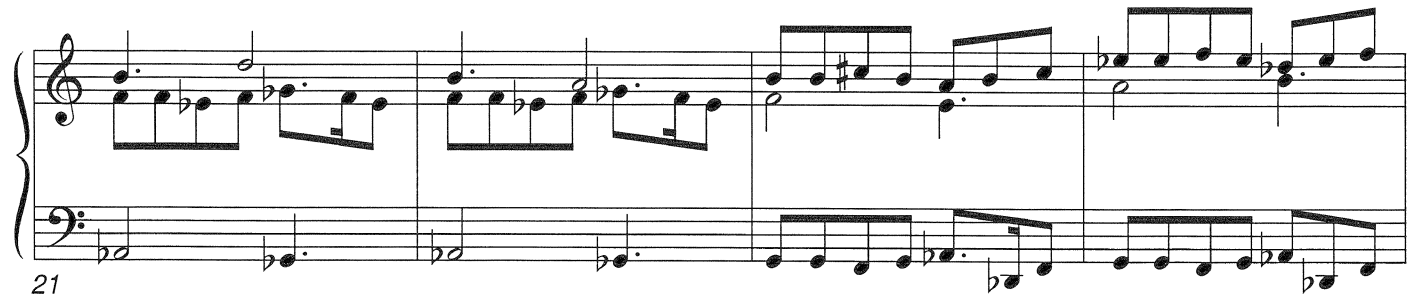

21

25 *f*

29

32

35 *ff*

♩ = ca. 72

tr ^(b)

p

sempre en dehors

p

3

1

tr ^(b)

5

tr ^(b)

7

tr ^(b)

5

tr ^(b)

12

♩ = ca. 96

1

8

14

20

28

33

♩ - ca. 132 (orig. 152)

18 *f* *ff* *p* *mf*

22

26 *mf* *f*

31 *p* *f*

♩ = 112

1

5

9

13

17

21

25

29

32

35

39

44

50

53

56

60

♩ = ca. 72

mp

p

Red. *

3

3

Red. *

5

Red. *

7

Red. *

9

Red. *

13

(poco hesitando)

3

Red. *

15

ritard.

p

* * * *

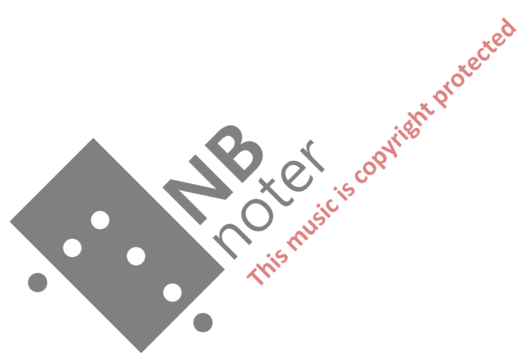

♩ = 144

1

4

7

10

14

17

20

23

26

29

32

35

39

42

45

48

51

54

57

60

63

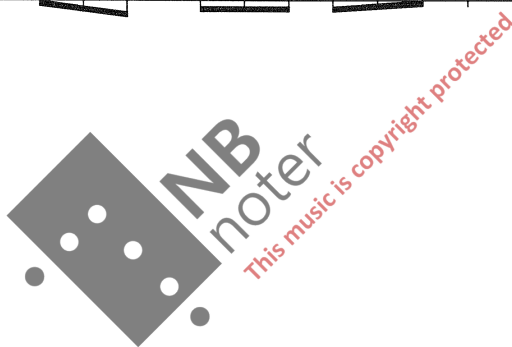

♩ = ca. 52

segue

5

Measures 6-10. The right hand continues the melodic line with some grace notes. The left hand has a steady accompaniment. Dynamics include piano (*p*).

10

Measures 11-14. The right hand has a more active melodic line. The left hand features some sustained chords. Dynamics include piano (*p*).

14

poco cresc.

Measures 15-19. The music changes to 3/2 time. The right hand has a melodic line with slurs. The left hand has a steady accompaniment. Dynamics include piano (*p*) and a *poco cresc.* marking.

19

Measures 20-24. The music changes to 4/4 time. The right hand has a melodic line with slurs. The left hand has a steady accompaniment. Dynamics include piano (*p*) and forte (*f*).

1 $\bullet = 120$

5

9

14

18

22

26

30

34

38

42

45

1 $\text{♩} = \text{ca. } 96$

p *f* *pp* *ff* *p*

3

f *p*

6

p *f* *pp* *ff* *p*

8

f *p*

11

f *p*

15

f *p*

18

20

23

26

28

31

35

39

♩ = ca. 96

4+4+3
16

44

4+4+3
16

p

47

50

p *f* *pp* *ff* *p*

10 5

52

cresc. *ff*

5 6

① ♩ = 96 - 102

f

⑤

⑦

⑨

8va -

⑪

loco

⑬

16

18

21

24

27

30

33

33

p *f* *ff*

35

35

38

38

p *mf*

40

40

mf *mf*

42

42

44

44

47

48

50

molto rit.

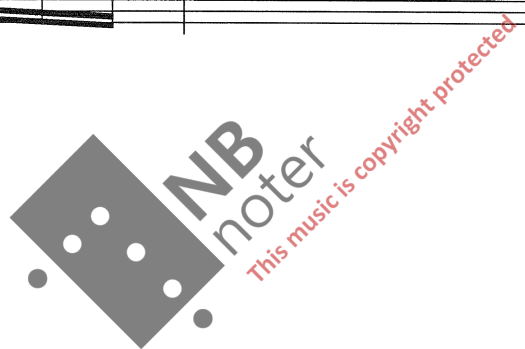

♩ = ca. 84 fantastico

sempre rubato

1

2

4

6

8

10

12

14

16

17

18

20

22

24

26

28

30

31

32

34

36

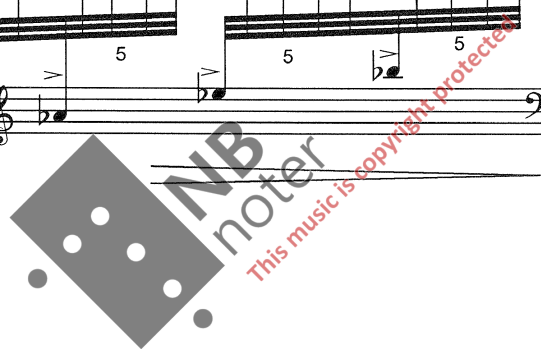

26

31

34

37

39

43

48

54

58

♩. = ca. 132

33

39

45

51

55

59

62

65

69

71

74

76

♩ = 102

(A. Reicha in memoriam)

1

9

15

21

27

32

37

44

50

56

62

68

73

78

83

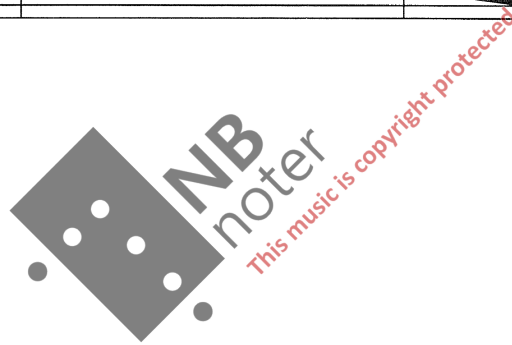

Allegro fantastico (molto rubato)

mp

1 *p*

3

5

Measures 5-6. The piece continues with its characteristic complex texture and frequent accidentals.

7

Measures 7-8. The melodic line shows a change in phrasing, with a prominent interval of a tritone.

9

11

Measures 11-12. The piece concludes with a final cadence in the right hand and a sustained bass note in the left hand.

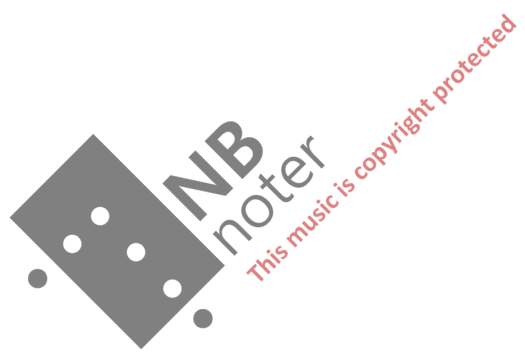

♩ = 84 brisk

1

6

11

15

18

21

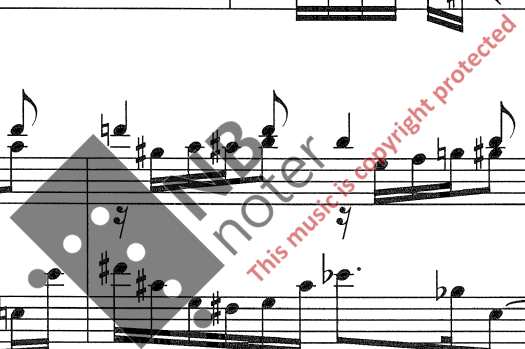

24

27

30

33

36

39

44

49

49

53

57

ff

61

fff

ff >

66

f

69

71

♩ = ca. 40

1 $\text{♩} = 120$

f

4

7

10

f

13

16

18

20

22

25

29

33

37

40

42

44

46

49

51

23

26

30

34

♩ = 92

sempre p (les deux mains)

1 6 11 15 20 24 30

*) Of Petruskas' numerous letters, Solo was once the only kitten born. An unusually charming cat, she sadly had to end her life at the vet's office due to incurable chronic stomach problems. This prelude was inspired by listening to her walking across the piano keyboard an early Sunday morning.

♩ = 72

1

6

11

15

18

22

26

29

33

38

43

47

ca. 48

(Kaikhosru Sorabji in memoriam...)

18

20

24

$\text{♩} = 84$

1

3

5

6

7

9

10

11

12

14

15

16

24

26

30

32

33

34

ca. 102

17

cresc.

19

f

22

ff

25

27

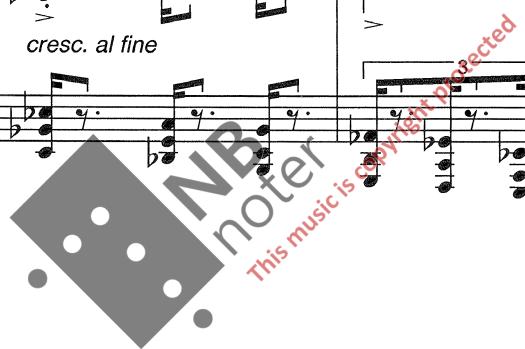

♩ = ca. 96

1

p

1

8

14

20

25

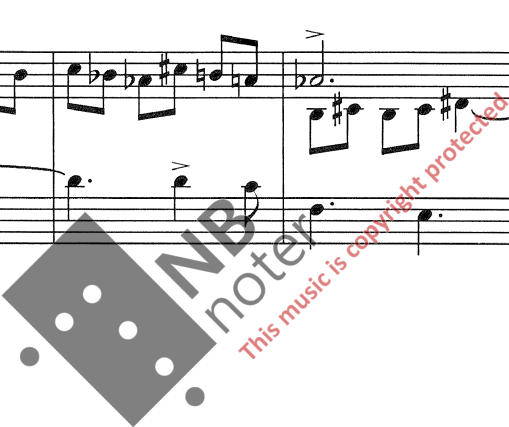

30

35

40

46

52

76

81

85

89

92

a tempo

NB noter
This music is copyright protected

♩ = ca. 108

14

mf

16

mp

18

This music is copyright protected

20

22

legg.

p *mf* *f*

23

cresc.

previous

3 3 3 3 3 3

25

cresc. *mf*

3 3 3 3 3 3 3 3

27

allarg.

ff *ff*

29

tempo I

33

36

38

39

1 ♩ = 72 - 80

14

16

18

20

23

27

31

35

36

39

41
