

Full Score in C

Jon Øivind Ness

Skamrek

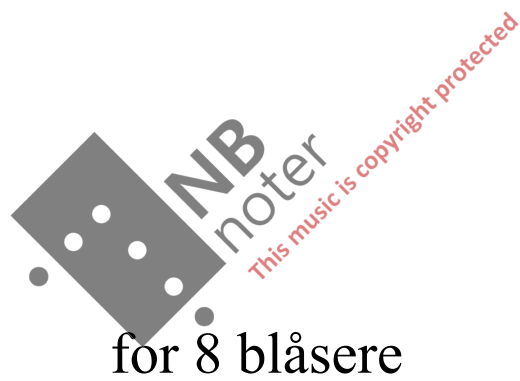

for 8 blåsere

Skamrek

Jon Øivind Ness

♩ = 72

||

15

19

23

Ob. *pp pp mf pp pp mf pp*

Cl. *pp pp mf pp pp mf*

Cl. *pp pp mf pp pp mf*

Hn. *mf pp pp mf pp pp mf*

Hn. *pp pp mf pp pp mf*

C Tpt. *pp pp mf pp pp mf pp*

Tbn. *pp pp mf pp pp mf*

Tbn. *mf pp pp mf pp pp mf*

28

Ob. *pp mf pp pp mf pp pp*

Cl. *pp pp mf pp pp mf pp pp*

Cl. *pp pp mf pp pp mf pp*

Hn. *pp pp mf pp pp mf*

Hn. *pp pp mf pp pp mf pp*

C Tpt. *pp mf pp pp mf pp pp*

Tbn. *pp pp mf pp pp mf pp pp*

Tbn. *pp pp mf pp pp mf*

33

Ob. *mf* *pp* *pp* *mf* *pp*

Cl. *mf* *pp* *pp* *mf*

Cl. *pp* *mf* *pp* *pp* *mf*

Hn. *pp* *pp* *mf* *pp* *pp* *mf*

Hn. *pp* *mf* *pp* *pp* *mf*

C Tpt. *mf* *pp* *pp* *mf* *pp*

Tbn. *mf* *pp* *pp* *mf*

Tbn. *pp* *pp* *mf* *pp* *pp* *mf*

37

Ob. *pp* *mf* *pp* *pp* *mf*

Cl. *pp* *pp* *mf* *pp* *pp* *mf*

Cl. *pp* *pp* *mf* *pp* *pp* *mf*

Hn. *pp* *pp* *mf* *pp* *pp*

Hn. *pp* *pp* *mf* *pp* *pp* *mf*

C Tpt. *pp* *mf* *pp* *pp* *mf*

Tbn. *pp* *pp* *mf* *pp* *pp* *mf*

Tbn. *pp* *pp* *mf* *pp* *pp*

41

Ob. *pp pp mf pp pp mf*

Cl. *pp pp mf pp pp*

Cl. *pp pp mf pp pp*

Hn. *mf pp pp mf pp pp*

Hn. *pp pp mf pp pp*

C Tpt. *pp pp mf pp pp mf*

Tbn. *pp pp mf pp pp*

Tbn. *mf pp pp mf pp pp*

45

Ob. *pp pp mf pp pp*

Cl. *mf pp pp mf pp pp*

Cl. *mf pp pp mf pp pp*

Hn. *mf pp pp mf pp*

Hn. *mf pp pp mf pp pp*

C Tpt. *pp pp mf pp pp*

Tbn. *mf pp pp mf pp pp*

Tbn. *mf pp pp mf*

49

Ob. *mf* *pp* *pp* *mf* *pp* *pp*

Cl. *mf* *pp* *pp* *mf* *pp*

Cl. *mf* *pp* *pp* *mf*

Hn. *pp* *mf* *pp* *pp* *mf*

Hn. *mf* *pp* *pp* *mf*

C Tpt. *mf* *pp* *pp* *mf* *pp* *pp*

Tbn. *mf* *pp* *pp* *mf* *pp*

Tbn. *pp* *pp* *mf* *pp* *pp* *mf*

53

Ob. *mf* *pp* *pp* *mf*

Cl. *pp* *mf* *pp* *pp* *mf*

Cl. *pp* *pp* *mf* *pp* *pp* *mf*

Hn. *pp* *pp* *mf* *pp* *pp* *mf*

Hn. *pp* *pp* *mf* *pp* *pp* *mf*

C Tpt. *mf* *pp* *pp* *mf*

Tbn. *pp* *mf* *pp* *pp* *mf*

Tbn. *pp* *pp* *mf* *pp* *pp*

57

Ob.
Cl.
Cl.
Hn.
Hn.
C Tpt.
Tbn.
Tbn.

pp pp mf pp pp mf

pp pp mf pp pp mf

pp pp mf pp pp

pp pp mf pp pp

pp pp mf pp pp

pp pp mf pp pp

mf pp pp mf pp pp

This section of the score covers measures 57 to 60. It features a woodwind and brass ensemble. The woodwinds (Oboe, Clarinets) and brasses (Horns, Trumpets, Trombones) play a melodic line with dynamic markings of *pp* (pianissimo) and *mf* (mezzo-forte). The bottom brass (Trombones) has a more active role with a *mf* dynamic. The score is written in a common time signature.

61

Ob.
Cl.
Cl.
Hn.
Hn.
C Tpt.
Tbn.
Tbn.

pp pp mf pp pp

pp pp mf pp pp

mf pp pp mf pp pp

pp pp mf pp pp

pp pp mf pp pp

pp pp mf pp pp

mf pp pp mf pp

This section of the score covers measures 61 to 64. It continues the melodic material from the previous section. The dynamics remain consistent, with *pp* and *mf* markings. The woodwinds and brasses play in unison or close harmony. The score is written in a common time signature.

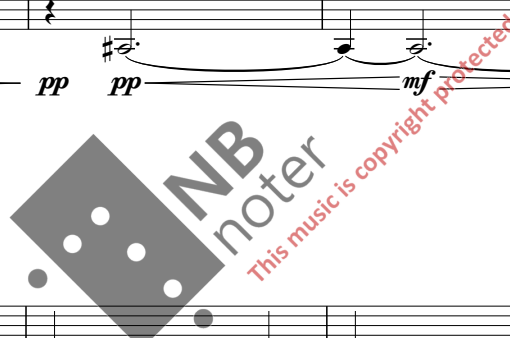

65

Ob. *mf* *pp* *pp* *mf* *pp* *pp*

Cl. *mf* *pp* *pp* *mf* *pp* *pp*

Cl. *mf* *pp* *pp* *mf* *pp* *pp*

Hn. *mf* *pp* *pp* *mf*

Hn. *mf* *pp* *pp* *mf* *pp*

C Tpt. *mf* *pp* *pp* *mf* *pp* *pp*

Tbn. *mf* *pp* *pp* *mf* *pp* *pp*

Tbn. *pp* *mf* *pp* *pp* *mf*

69

Ob. *mf* *pp* *pp* *mf* *pp*

Cl. *mf* *pp* *pp* *mf*

Cl. *pp* *mf* *pp* *pp* *mf*

Hn. *pp* *pp* *mf* *pp* *pp* *mf*

Hn. *pp* *mf* *pp* *pp* *mf*

C Tpt. *mf* *pp* *pp* *mf* *pp*

Tbn. *mf* *pp* *pp* *mf*

Tbn. *pp* *pp* *mf* *pp* *pp* *mf*

73

Ob. *pp* *mf* *pp* *pp* *mf*

Cl. *pp* *pp* *mf* *pp* *pp* *mf*

Cl. *pp* *pp* *mf* *pp* *pp* *mf*

Hn. *pp* *pp* *mf* *pp* *pp*

Hn. *pp* *pp* *mf* *pp* *pp* *mf*

C Tpt. *pp* *mf* *pp* *pp* *mf*

Tbn. *pp* *pp* *mf* *pp* *pp* *mf*

Tbn. *pp* *pp* *mf* *pp* *pp*

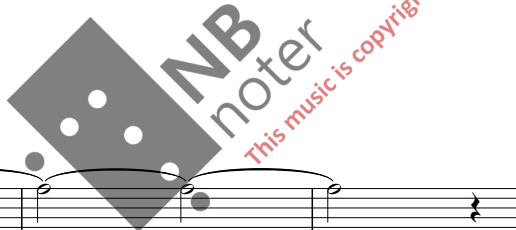

77

Ob. *pp* *pp* *mf* *pp* *pp* *mf*

Cl. *pp* *pp* *mf* *pp* *pp*

Cl. *pp* *pp* *mf* *pp* *pp*

Hn. *mf* *pp* *pp* *mf* *pp* *pp*

Hn. *pp* *pp* *mf* *pp* *pp*

C Tpt. *pp* *pp* *mf* *pp* *pp* *mf*

Tbn. *pp* *pp* *mf* *pp* *pp*

Tbn. *mf* *pp* *pp* *mf* *pp* *pp*

81

Ob. *pp pp mf pp pp*

Cl. *mf pp pp mf pp pp*

Cl. *mf pp pp mf pp pp*

Hn. *mf pp pp mf pp*

Hn. *mf pp pp mf pp pp*

C Tpt. *pp pp mf pp pp*

Tbn. *mf pp pp mf pp pp*

Tbn. *mf pp pp mf*

pp pp mf

85

Ob. *mf pp pp mf pp pp*

Cl. *mf pp pp mf pp*

Cl. *mf pp pp mf*

Hn. *pp mf pp pp mf*

Hn. *mf pp pp mf*

C Tpt. *mf pp pp mf pp pp*

Tbn. *mf pp pp mf pp*

Tbn. *pp pp mf pp pp mf*

89

Ob. *mf* *pp* *pp* *mf*

Cl. *pp* *mf* *pp* *pp* *mf*

Cl. *pp* *pp* *mf* *pp* *pp* *mf*

Hn. *pp* *pp* *mf* *pp* *pp* *mf*

Hn. *pp* *pp* *mf* *pp* *pp* *mf*

C Tpt. *mf* *pp* *pp* *mf*

Tbn. *pp* *mf* *pp* *pp* *mf*

Tbn. *pp* *pp* *mf* *pp* *pp*

93

Ob. *pp* *pp* *mf* *pp* *pp* *mf*

Cl. *pp* *pp* *mf* *pp* *pp* *mf*

Cl. *pp* *pp* *mf* *pp* *pp*

Hn. *pp* *pp* *mf* *pp* *pp*

Hn. *pp* *pp* *mf* *pp* *pp*

C Tpt. *pp* *pp* *mf* *pp* *pp* *mf*

Tbn. *pp* *pp* *mf* *pp* *pp* *mf*

Tbn. *mf* *pp* *pp* *mf* *pp* *pp*

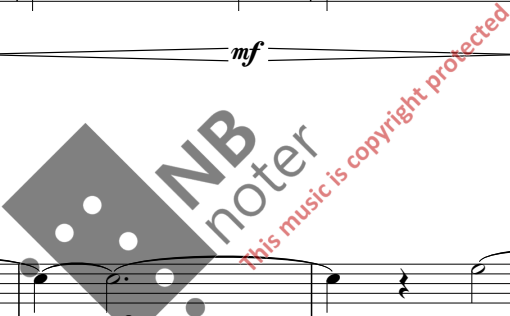

97

Ob. *pp pp mf pp pp*

Cl. *pp pp mf pp pp*

Cl. *mf pp pp mf pp pp*

Hn. *mf pp pp mf pp pp*

Hn. *mf pp pp mf pp pp*

C Tpt. *pp pp mf pp pp*

Tbn. *pp pp mf pp pp*

Tbn. *mf pp pp mf pp*

101

Ob. *mf pp pp mf pp pp*

Cl. *mf pp pp mf pp pp*

Cl. *mf pp pp mf pp*

Hn. *mf pp pp mf*

Hn. *mf pp pp mf pp*

C Tpt. *mf pp pp mf pp pp*

Tbn. *mf pp pp mf pp pp*

Tbn. *pp mf pp pp mf*

105

109

113

Ob. *pp pp mf pp pp mf*

Cl. *pp pp mf pp pp*

Cl. *pp pp mf pp pp*

Hn. *mf pp pp mf pp pp*

Hn. *pp pp mf pp pp*

C Tpt. *pp pp mf pp pp mf*

Tbn. *pp pp mf pp pp*

Tbn. *mf pp pp mf pp pp*

117

Ob. *pp pp mf pp pp*

Cl. *mf pp pp mf pp pp*

Cl. *mf pp pp mf pp pp*

Hn. *mf pp pp mf pp*

Hn. *mf pp pp mf pp pp*

C Tpt. *pp pp mf pp pp*

Tbn. *mf pp pp mf pp pp*

Tbn. *mf pp pp mf*

121

Ob. *mf* *pp*

Cl. *mf* *pp*

Cl. *mf* *pp*

Hn. *pp* *mf* *pp*

Hn. *mf* *pp*

C Tpt. *mf* *pp*

Tbn. *mf* *pp* *pp* *mf* *pp*

Tbn. *pp* *pp* *mf* *pp* *pp* *mf*

125

Ob. *pp* *mf*

Cl. *pp* *pp* *mf* *pp*

Cl. *pp* *mf*

Hn. *pp* *mf*

Hn. *pp* *mf*

C Tpt. *pp*

Tbn. *pp* *mf* *pp* *pp* *mf*

Tbn. *pp* *pp* *mf* *pp* *pp*

129

Ob. *pp* *pp* *mf* *pp* *pp* *mf*

Cl. *pp* *mf* *pp* *pp* *mf* *pp*

Cl. *pp* *pp* *mf* *pp* *pp* *mf*

Hn. *pp* *pp* *mf* *pp* *pp* *mf*

Hn. *pp* *pp* *mf* *pp* *pp* *mf*

C Tpt. *mf* *pp* *pp* *mf* *pp* *pp*

Tbn. *pp* *pp* *mf* *pp* *pp*

Tbn. *mf* *pp* *pp* *mf* *pp*

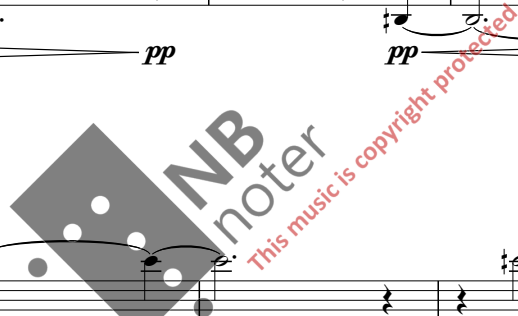

134

Ob. *pp* *pp* *mf* *pp* *pp* *mf*

Cl. *pp* *mf* *pp* *pp* *mf* *pp*

Cl. *pp* *pp* *mf* *pp* *pp* *mf*

Hn. *pp* *pp* *mf* *pp*

Hn. *pp* *pp* *mf* *pp*

C Tpt. *mf* *pp* *pp* *mf* *pp*

Tbn. *mf* *pp* *pp* *mf* *pp*

Tbn. *pp* *pp* *mf* *pp* *pp*

139

Ob. *pp* *pp* *mf* *pp* *pp* *mf*

Cl. *pp* *mf* *pp* *pp* *mf* *pp*

Cl. *pp* *pp* *mf* *pp* *pp* *mf*

Hn. -

Hn. -

C Tpt. -

Tbn. *pp* -

Tbn. *pp* *mf* *pp*

144

Ob. *pp* *ff* *pp* *ff*

Cl. *pp* *mf* *pp* *pp* *mf* *pp* *pp*

Cl. *pp* *pp* *mf* *pp* *pp* *mf* *pp*

Hn. *ff* *pp* *ff*

Hn. *ff* *pp* *ff*

C Tpt. *ff* *pp* *ff*

Tbn. *ff* *pp* *ff*

Tbn. *ff* *pp* *ff*

150

Ob.
Cl.
Cl.
Hn.
Hn.
C Tpt.
Tbn.
Tbn.

pp pp mf pp p pp pp p pp
mf pp p pp pp p pp pp
pp mf pp pp p pp pp p pp pp
pp pp p pp pp p pp pp p
pp pp p pp pp p pp pp p
pp pp p pp pp p pp pp p
pp pp p pp pp p pp pp p

157

Ob.
Cl.
Cl.
Hn.
Hn.
C Tpt.
Tbn.
Tbn.

pp p pp pp p pp pp p pp f
p pp pp p pp pp p pp pp f
p pp pp p pp pp p pp pp f
pp pp p pp pp p pp pp f
pp pp p pp pp p pp pp f
p pp pp p pp pp p pp pp f
>pp pp p pp pp p pp pp f
pp p pp pp p pp pp pp f