

Jon Øivind Ness:

Luscious Gall

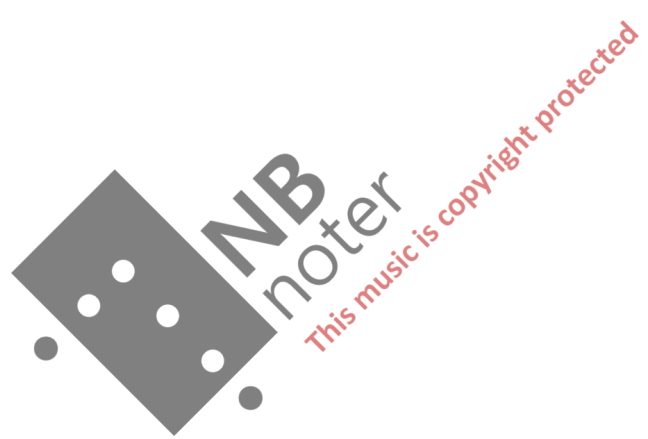

**Skrevet til
Marion Walker
med støtte fra
Det Norske Komponistfond**

4
4 ♩ = 50

Luscious Gall

Jan Divingd Ness

obo

vlh

vla

vlc

5

9

13

17

21

25

29

33

37

40

43

47

51

55

59

63

67

71

75

79

83

87

90

93

96

99

102

105

108

111

114

117

120

123

126

129

132

135

138

sempre legato, bowing ad lib → *sul pont*

mf

sempre legato, bowing ad lib → *sul pont*

sempre legato, bowing ad lib
sul A sul D → *sul pont*

141

mf

f

f

f

144

f

f

f

147

mf

151

mf

f

154

mf

f

157

160

164

169

173

176

180

pp mf 3

183

3 3 3

186

pp 6 5 3 5 6 5 3 5 6 5 3 5

189

192

195

198

200

202

204

206

208

210

212

214

216

218

220

222

224

226

228

231

234

237

240

243

246

249

252

255

258

261

264

267

270

273

276

279

282

mp

tasto

pp

tasto

pp

tasto

pp

mf

mf

287

mp

3

3

pp

pont

jete

sfz

jete

pont

3

3

3

3

3

3

290

sfz

3

3

3

3

3

3

3

3

3

3

293

296

299

302

10.06.09. kl 1030 Durata 21'

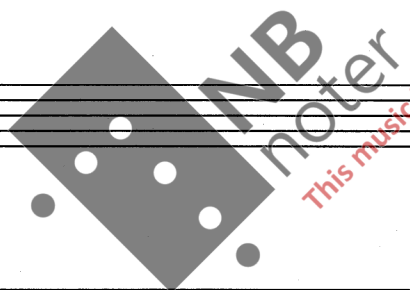

NB
noter
This music is copyright protected